

The ETDFL 2016

The Electro Therapy Device Frequency List
v2016 - February
© ETDFL ASSOCIATION 2016

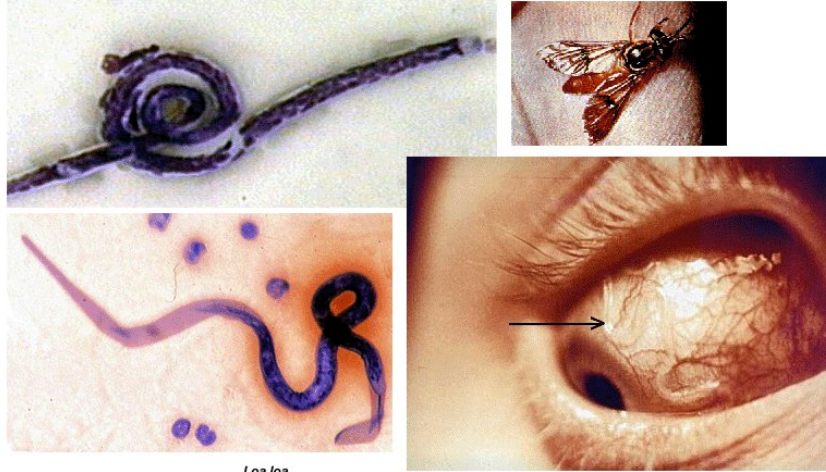

Loa loa

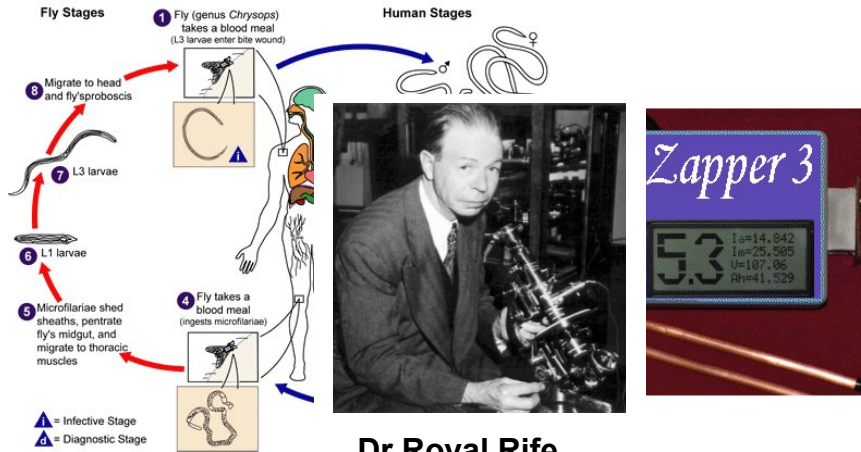

Dr Royal Rife



A

Acne: 0.05, 0.37, 0.83, 2.50, 3.00, 73.30, 383.75, 387.00, 389.00, 393.00,
 Acute Inflammatory neuropathy: 0.04, 0.32, 0.62, 5.97, 35.25, 112.73, 296.00, 392.97, 701.66, 933.50
 Acrocephalosyndactylia: 0.14, 1.22, 2.62, 12.72, 125.78, 158.33, 351.30, 532.41, 613.32, 709.80,
 Acromegaly: 0.08, 0.42, 0.77, 7.91, 31.21, 122.74, 255.61, 371.33, 742.80, 955.20
 Addictions, Alcohol, General: 0.23, 0.29, 0.44, 1.50, 2.30, 3.30, 83.35, 184.00, 283.00, 303.40
 Addictions, Drug, General: 0.28, 0.35, 0.47, 1.88, 4.34, 5.20, 43.42, 143.04, 234.04, 343.45
 Addison Disease: 0.19, 0.75, 0.90, 7.50, 27.50, 222.70, 425.71, 563.19, 642.91, 978.05
 Addison's Anemia: 0.02, 0.12, 5.16, 62.50, 110.25, 332.41, 517.50, 684.81, 712.23, 992.00
 Adenitis: 0.12, 0.24, 0.93, 7.50, 25.54, 35.67, 87.50, 93.50, 215.70, 533.69,
 Adenohypophyseal Diseases: 0.37, 0.97, 2.75, 15.03, 71.50, 196.50, 275.87, 419.34, 612.74, 858.57
 Adenohypophyseal Hyposecretion: 0.13, 0.35, 0.70, 0.85, 5.79, 77.25, 130.00, 296.50, 625.58, 915.70
 Adenoma: 0.04, 5.81, 22.50, 52.50, 224.37, 434.00, 527.00, 667.00, 721.00, 987.23
 Adenoma, Basal Cell: 0.04, 5.81, 22.50, 52.50, 92.50, 434.00, 527.00, 667.00, 721.00, 987.23
 Adenoma, beta-Cell: 0.04, 0.32, 0.70, 0.87, 5.25, 32.50, 60.00, 125.68, 225.65, 275.68
 Adenoma, Follicular: 0.04, 5.81, 22.50, 52.50, 92.50, 224.37, 527.00, 667.00, 721.00, 987.23
 Adenoma, Microcystic: 0.04, 5.81, 22.50, 52.50, 92.50, 432.50, 527.00, 667.00, 721.00, 987.23
 Adenoma, Monomorphic: 0.04, 5.81, 22.50, 52.50, 92.50, 436.00, 527.00, 667.00, 721.00, 987.23
 Adenoma, Papillary: 0.04, 5.81, 22.50, 52.50, 92.50, 434.00, 527.00, 667.00, 721.00, 987.23
 Adenoma, 0.04, 5.81, 22.50, 52.50, 92.50, 434.00, 527.00, 667.00, 721.00, 987.23
 Adenomatous Polyposis Coli: 0.04, 0.25, 0.50, 2.50, 322.06, 422.53, 561.93, 709.83, 842.50, 985.90
 Adenomyosis: 0.03, 0.25, 0.73, 3.72, 7.50, 35.51, 62.58, 125.35, 672.91, 924.37,
 Adenoviridae Infections: 0.18, 0.52, 0.80, 37.50, 93.20, 150.00, 392.90, 509.35, 755.00, 866.15
 Adenovirus Infections: 0.18, 0.52, 0.80, 37.50, 93.20, 150.00, 392.90, 509.35, 755.00, 866.15
 Adhesions, Pelvic: 0.02, 2.50, 35.16, 67.50, 90.00, 355.08, 419.34, 567.70, 707.26, 930.12
 Adhesive Capsulitis: 0.06, 0.23, 20.00, 68.25, 125.75, 158.30, 357.30, 532.41, 653.69, 759.83,
 Adiadochokinesis: 0.07, 0.83, 10.89, 2.50, 52.50, 87.50, 103.50, 214.35, 552.59, 719.68,
 Adie Syndrome: 0.17, 0.46, 10.85, 55.16, 96.50, 350.00, 567.00, 692.33, 810.20, 982.11
 Adiposis Dolorosa: 0.16, 0.97, 27.50, 110.25, 325.00, 476.50, 527.00, 665.34, 749.00, 985.67
 Adnexitis: 0.04, 0.46, 33.01, 72.50, 117.59, 231.90, 509.02, 645.44, 798.72, 915.00
 Adrenal Gland Diseases: 0.07, 5.50, 73.30, 134.25, 357.30, 454.37, 519.68, 689.41, 712.23, 993.41,
 Adrenal Hyperplasia Congl., 0.22, 0.97, 52.50, 93.50, 236.42, 376.29, 426.90, 571.00, 813.00, 932.00,
 Adrenoleukodystrophy: 0.19, 0.75, 0.90, 5.16, 30.00, 229.32, 434.25, 564.28, 714.82, 978.05
 Adrenomyeloneuropathy: 0.19, 0.75, 0.90, 5.16, 30.00, 229.32, 435.00, 564.28, 714.82, 978.05
 Adverse Drug Reaction: 0.20, 0.14, 0.33, 0.42, 0.44, 0.55, 0.52, 0.76, 0.78, 1.86,
 Affective Psychosis: Bipolar: 0.16, 0.80, 7.50, 30.00, 67.50, 125.00, 352.93, 563.19, 642.91, 930.12
 Afferent Pupillary Defect: 0.02, 0.24, 1.57, 9.85, 201.75, 364.00, 423.01, 697.30, 875.93, 979.53,
 Afibrinogenemia: 0.15, 0.18, 2.50, 322.06, 458.50, 515.05, 684.81, 712.42, 995.38,
 African Lymphoma: 0.05, 0.57, 0.85, 52.50, 119.34, 375.03, 425.71, 434.50, 642.91, 985.90,
 African Sleeping Sickness: 0.07, 0.23, 5.62, 7.00, 32.50, 47.50, 95.09, 175.11, 475.11, 527.00,
 Agammaglobulinemia: 0.12, 0.80, 22.50, 90.00, 175.00, 451.17, 517.50, 683.00, 712.23, 992.00,
 Aganglioneurosis, Colonic: 0.13, 0.52, 0.75, 5.52, 8.22, 47.50, 72.51, 126.33, 275.56, 475.22,
 Agnosia: 0.12, 5.62, 67.50, 93.50, 222.70, 425.00, 522.53, 689.93, 752.63, 923.70,
 Agyria: 0.14, 0.22, 0.62, 10.72, 2.50, 124.00, 327.50, 421.20, 505.52, 632.01,
 Aicardi Syndrome: 0.78, 8.00, 92.50, 125.00, 355.08, 452.59, 515.16, 687.62, 712.81, 997.87,
 AIDP: 0.04, 0.32, 0.62, 5.97, 35.25, 112.73, 296.00, 392.97, 701.66, 933.50,
 AIDS: 0.15, 5.58, 22.00, 30.00, 47.50, 360.59, 365.00, 388.90, 434.00, 456.11
 AIDS / HIV: 0.18, 0.24, 22.00, 30.00, 47.50, 162.82, 365.00, 388.90, 434.00, 456.11
 AIS - Acquired Im Syndrome: 0.15, 5.58, 22.00, 30.00, 47.50, 360.59, 365.00, 388.90, 434.00, 456.11
 Airsickness: 0.09, 10.57, 30.42, 88.31, 109.50, 257.68, 346.27, 344.20, 572.00, 792.33
 Alagille Syndrome: 0.08, 0.80, 0.95, 22.50, 57.50, 175.00, 419.34, 563.19, 813.96, 983.17
 Alastrim: 0.08, 0.35, 5.50, 35.17, 62.50, 93.50, 225.00, 496.01, 682.45, 753.07
 Albers-Schoenberg Disease: 0.03, 0.24, 0.70, 1.77, 12.33, 27.50, 135.52, 550.00, 725.29, 875.00,
 Albright's Syndrome: 0.20, 0.46, 0.60, 2.25, 12.85, 144.90, 323.72, 602.53, 918.28
 Aldosteronism: 0.08, 0.26, 0.78, 2.50, 17.50, 255.87, 387.50, 405.00, 645.87, 723.58
 Aldrich Syndrome: 0.20, 0.77, 2.53, 3.40, 5.59, 95.87, 175.91, 343.92, 425.87, 571.40

Alexander Disease: 0.14, 0.78, 2.50, 97.50, 357.77, 475.05, 527.00, 657.11, 749.00, 987.23
 Algodystrophy: 0.09, 0.52, 0.65, 0.93, 5.71, 87.50, 255.31, 525.29, 675.31, 878.50
 Alkalosis: 0.05, 0.75, 2.25, 72.50, 110.25, 379.93, 424.37, 561.93, 642.06, 978.05
 Alkaptonuria: 0.07, 0.40, 7.50, 55.00, 96.50, 376.29, 426.90, 571.00, 822.00, 937.41,
 Allergic Angiitis: 0.19, 0.52, 0.65, 1.00, 13.93, 110.53, 380.00, 447.50, 728.98, 825.27
 Allergic Granulomatous Angiitis: 0.19, 0.52, 0.75, 1.78, 13.93, 110.53, 380.00, 447.50, 728.98, 825.27
 Allergic Purpura: 0.13, 0.23, 0.65, 18.20, 57.50, 108.02, 305.31, 606.30, 719.94, 822.53,
 Allergy: 0.04, 0.37, 0.65, 0.80, 2.50, 25.58, 52.50, 192.50, 375.79, 926.06,
 Alobar Holoprosencephaly: 0.08, 0.24, 0.65, 0.90, 2.50, 27.50, 55.91, 119.34, 393.50, 536.42
 Alopecia: 0.06, 5.07, 95.00, 127.63, 275.05, 455.82, 515.16, 684.81, 712.23, 993.41,
 Alpers Syndrome: 0.25, 0.78, 0.93, 10.89, 7.50, 95.90, 322.53, 415.70, 562.91, 742.06,
 alpha 1-Antitrypsin Def.: 0.04, 0.12, 7.50, 40.00, 132.41, 342.06, 419.34, 560.00, 642.91, 930.12
 alpha-Mannosidosis: 0.75, 7.50, 57.50, 122.53, 269.71, 479.50, 527.00, 667.00, 742.00, 986.22
 Alphavirus Infections: 0.12, 0.78, 12.71, 55.00, 90.00, 175.05, 425.00, 571.00, 822.00, 932.00,
 Alport's Syndrome: 0.03, 0.37, 0.78, 0.90, 7.50, 10.72, 40.00, 157.50, 392.50, 575.56
 ALS: 0.02, 2.50, 60.00, 95.00, 225.33, 479.50, 527.00, 667.00, 742.00, 985.67
 Alstrom Syndrome: 0.07, 0.37, 0.95, 7.50, 82.00, 193.93, 237.50, 487.50, 706.21, 946.50
 Altitude Sickness: 0.09, 10.57, 30.42, 88.31, 109.50, 257.68, 346.27, 344.20, 572.00, 792.33
 Alveolitis, Fibrosing: 0.65, 0.41, 0.62, 4.97, 7.50, 15.31, 87.50, 325.93, 385.90, 504.37,
 Alzheimers Disease and other Dementias Comprehensive
 0.11, 7.50, 67.50, 92.50, 377.91, 453.72, 515.16, 688.29, 712.00, 995.38,
 Amaurosis Fugax: 0.18, 0.78, 2.50, 85.00, 37.50, 110.25, 175.00, 352.93, 495.00
 Amblyopia: 0.05, 0.70, 2.50, 67.50, 125.05, 322.06, 536.42, 655.20, 752.63, 924.37
 Ambulation Disorders, Neuro. 0.13, 0.25, 0.62, 10.89, 2.75, 25.26, 125.37, 245.47, 393.50, 505.10,
 Amebiasis: 0.52, 2.50, 40.00, 95.00, 376.29, 476.50, 527.00, 665.34, 752.70, 987.23
 Ameboma: 0.52, 2.50, 40.00, 95.00, 376.29, 476.50, 527.00, 665.34, 752.70, 987.23
 Ametropia: 0.03, 0.24, 0.70, 15.83, 29.75, 187.50, 345.95, 592.50, 820.11, 923.53,
 Amino Acid Metabolism: 0.17, 2.50, 20.00, 92.50, 310.25, 450.00, 517.50, 687.62, 712.23, 993.41,
 Amino Acid Transport Disorder: 0.16, 0.55, 0.95, 5.75, 67.25, 132.50, 237.50, 391.50, 421.22, 515.70
 Amino Acidopathies, Congl: 0.17, 2.50, 20.00, 92.50, 310.25, 450.00, 517.50, 687.62, 712.23, 993.41,
 Amnesia: 0.07, 2.25, 87.50, 92.50, 275.00, 432.41, 564.28, 640.00, 978.05
 Amniotic Band Syndrome: 0.07, 0.18, 5.62, 37.50, 100.00, 275.16, 525.71, 655.20, 750.00, 926.70,
 Amoebiasis: 0.52, 2.50, 40.00, 95.00, 376.29, 476.50, 527.00, 665.34, 752.70, 987.23
 Amphibian Diseases: 0.07, 10.83, 5.81, 57.50, 125.05, 376.29, 419.34, 560.00, 642.91, 930.12
 Amputation, Intrauterine: 0.07, 0.18, 5.62, 37.50, 100.00, 275.16, 525.71, 655.20, 750.00, 926.70,
 Amyloidosis: 0.06, 10.83, 7.50, 322.53, 452.59, 519.68, 689.41, 712.00, 833.21, 995.38,
 Amyoplasia Congenita: 0.19, 0.57, 0.83, 2.25, 5.09, 67.50, 96.50, 325.16, 424.37, 566.41,
 Amyotonia Congenita: 0.04, 0.35, 6.79, 52.25, 115.78, 234.25, 342.12, 472.50, 551.22, 657.71
 Amyotrophic Latr Sclerosis: 0.02, 2.50, 60.00, 95.00, 225.33, 479.50, 527.00, 667.00, 742.00, 985.67
 Amyotrophy, Neuralgic: 0.15, 0.57, 15.16, 52.50, 119.34, 357.30, 424.37, 561.93, 642.91, 930.12
 Analgesia: 0.04, 0.57, 10.53, 95.05, 210.25, 424.37, 563.19, 707.26, 985.90,
 Analphalipoproteinemia: 0.14, 0.41, 8.00, 17.50, 87.50, 95.75, 225.00, 476.50, 527.00, 662.71,
 Anankastic Personality: 0.19, 0.75, 1.42, 5.25, 25.51, 42.57, 162.21, 492.83, 671.51, 808.53
 Anaphylactic Reaction: 0.14, 0.75, 2.50, 65.00, 87.30, 236.42, 400.00, 561.93, 714.82, 978.05
 Anaphylactoid Purpura: 0.13, 0.23, 0.65, 18.20, 57.50, 108.02, 305.31, 606.30, 719.94, 822.53,
 Anaphylaxis: 0.14, 0.75, 2.50, 65.00, 87.30, 236.42, 400.00, 561.93, 714.82, 978.05
 Anaplasmosis: 0.10, 0.24, 0.80, 15.20, 32.50, 97.50, 322.06, 377.91, 492.50, 723.00
 Anderson-Fabry Disease: 0.07, 0.22, 0.73, 2.50, 5.25, 50.00, 275.36, 536.42, 655.20, 755.49
 Androgen Insens. Syn: 0.06, 7.50, 67.50, 95.00, 376.29, 475.05, 527.00, 665.34, 761.85, 987.23
 Anemia: 0.08, 0.55, 5.97, 23.00, 50.50, 80.50, 97.53, 210.50, 533.21, 909.26
 Anemia, Addison's 0.02, 0.12, 5.16, 62.50, 110.25, 332.41, 517.50, 684.81, 712.23, 992.00
 Anemia, Aplastic: 0.65, 7.50, 2.50, 62.50, 150.00, 319.34, 425.33, 571.00, 823.00, 937.41,
 Anemia, Fanconi: 0.05, 0.41, 1.29, 5.43, 7.25, 125.44, 467.50, 605.91, 702.50, 815.43,
 Anemia, Hemolytic: 0.02, 0.12, 5.16, 62.50, 110.25, 332.41, 517.50, 684.81, 712.23, 992.00
 Anemia, Hemolytic, Acquired: 0.02, 0.12, 5.16, 62.50, 110.25, 332.41, 517.50, 684.81, 712.23, 992.00
 Anemia, Hypoplastic: 0.02, 0.12, 5.16, 62.50, 110.25, 332.41, 517.50, 684.81, 712.23, 992.00
 Anemia, Iron-Deficiency: 0.10, 0.32, 2.50, 57.20, 125.00, 175.00, 525.71, 682.02, 759.83, 932.41
 Anemia, Megaloblastic: 0.11, 0.30, 0.37, 93.50, 224.37, 376.29, 475.05, 527.00, 657.11, 753.23
 Anemia, Microangiopathic: 0.02, 0.12, 5.16, 62.50, 110.25, 332.41, 517.50, 684.81, 712.23, 992.00

Anemia, Pernicious: 0.02, 0.12, 5.16, 62.50, 110.25, 332.41, 517.50, 684.81, 712.23, 992.00
 Anemia, Sickle Cell: 0.02, 0.12, 5.16, 62.50, 110.25, 332.41, 517.50, 684.81, 712.23, 992.00
 Anencephaly: 0.11, 0.49, 1.00, 2.25, 30.00, 97.50, 325.71, 342.06, 750.00, 934.25
 Aneurysm: 0.15, 0.78, 2.50, 67.50, 222.53, 458.50, 518.92, 688.29, 712.81, 997.87,
 Aneurysm, Cerebral: 0.08, 0.24, 0.57, 7.50, 10.72, 36.21, 142.50, 321.00, 415.70, 775.68
 Aneurysm, Intracranial: 0.08, 0.24, 0.57, 7.50, 10.72, 36.21, 142.50, 321.00, 415.70, 775.68
 Angelman Syndrome: 0.20, 7.50, 27.50, 95.33, 375.16, 419.34, 567.70, 642.06, 980.00
 Angiitis: 0.08, 0.22, 0.73, 2.50, 5.81, 50.00, 310.25, 532.41, 689.93, 750.00,
 Angina Pectoris: 0.10, 0.68, 0.83, 42.20, 92.50, 225.00, 534.20, 779.00, 882.10, 911.09
 Angina, Microvascular: 0.07, 0.23, 0.85, 35.23, 63.02, 125.03, 235.68, 396.50, 575.61, 751.77
 Angioedema: 0.12, 0.52, 0.80, 5.07, 15.00, 90.00, 375.05, 410.25, 564.28, 824.96,
 Angiofibroma: 0.16, 0.62, 7.50, 65.33, 175.00, 434.25, 563.19, 642.91, 930.12
 Angiofollicular Lymphoid Hyperplasia: 0.04, 0.50, 0.70, 0.97, 5.75, 7.50, 37.50, 96.50, 225.91, 425.37
 Angiohemophilia: 0.02, 0.25, 7.50, 67.50, 50.00, 95.00, 275.05, 475.09, 667.00, 985.67
 Angiokeratoma Corporis Diffusum: 0.07, 0.22, 0.73, 2.50, 5.25, 50.00, 275.36, 536.42, 655.20, 755.49
 Angiolymphoid Hyperplasia: 0.10, 1.00, 12.33, 5.50, 45.00, 234.51, 475.16, 527.00, 752.70, 987.23
 Angioma: 0.15, 0.24, 0.70, 0.83, 2.50, 17.50, 432.50, 555.91, 625.29, 775.52
 Angiomyxoma: 0.05, 0.31, 1.59, 5.03, 7.29, 125.44, 462.52, 625.91, 732.50, 815.03,
 Angiospasm, Intracranial: 0.19, 0.26, 0.57, 7.50, 12.69, 35.33, 322.06, 425.71, 564.28, 930.12
 Anhidrosis: 0.03, 0.55, 0.87, 10.72, 27.50, 127.50, 335.58, 525.61, 826.32, 919.55
 Anhidrotic Ectodermal Dys.: 0.13, 0.52, 0.83, 8.50, 12.53, 145.83, 262.50, 397.50, 633.91, 825.17
 Animal Diseases: 0.05, 0.57, 0.87, 2.50, 5.81, 92.50, 424.37, 561.93, 709.83, 985.90
 Aniridia: 0.07, 0.24, 0.68, 0.83, 2.50, 157.00, 357.30, 451.17, 517.50, 687.62,
 Anisakiasis: 0.04, 0.23, 0.78, 5.62, 15.05, 35.33, 67.50, 125.00, 225.00, 733.00
 Anisocoria: 0.12, 0.57, 0.83, 2.50, 5.33, 65.00, 93.50, 325.16, 515.05, 884.81,
 Anisometropic Amblyopia: 0.05, 0.70, 2.50, 67.50, 125.05, 322.06, 536.42, 655.20, 752.63, 924.37
 Ankyloglossia: 0.08, 0.78, 5.81, 67.50, 350.00, 475.00, 527.00, 665.34, 742.00, 985.67
 Ankylosing Spondylitis: 0.19, 0.18, 8.00, 55.75, 322.06, 477.50, 527.00, 662.71, 742.00, 988.90
 Anomia: 0.52, 0.80, 7.50, 37.50, 175.33, 275.00, 379.93, 450.00, 519.68, 883.00,
 Anophthalmos: 0.12, 0.97, 5.05, 7.00, 40.00, 222.70, 425.16, 571.00, 824.00, 932.00,
 Anosmia: 0.11, 0.49, 0.57, 13.39, 5.25, 20.00, 60.00, 35.52, 93.50, 315.70,
 Anoxia: 0.08, 0.85, 2.50, 43.00, 97.23, 175.00, 388.00, 791.00, 853.00, 972.10
 Anoxia, Brain: 0.15, 0.18, 0.80, 5.50, 17.50, 32.50, 151.27, 257.46, 413.91, 692.27
 Anoxic Encephalopathy: 0.15, 0.18, 0.80, 5.50, 17.50, 32.50, 151.27, 257.46, 413.91, 692.27
 Anterior Horn Cell Disease: 0.17, 0.32, 0.95, 5.51, 32.45, 47.51, 162.21, 215.70, 397.50, 475.87
 Anterior Pituitary H.secretion: 0.15, 0.26, 0.80, 5.50, 20.00, 32.50, 45.68, 57.50, 93.50, 92.50, 356.72,
 Anthrax: 0.07, 0.68, 0.93, 5.50, 11.09, 119.34, 150.00, 175.33, 545.00, 705.00
 Anti-Glomerular Base. M.: 0.17, 0.95, 10.53, 2.50, 125.09, 375.16, 525.71, 650.00, 752.63, 923.70,
 Antiphospholipid Syndrome: 0.05, 0.73, 1.55, 13.39, 22.50, 247.00, 391.00, 571.00, 827.00, 937.41,
 Antithrombin III Deficiency: 0.05, 0.65, 1.00, 5.62, 7.00, 377.91, 400.00, 563.19, 642.06, 985.90,
 Anus Diseases: 0.05, 0.60, 2.25, 7.50, 97.50, 475.00, 527.00, 667.00, 752.70, 986.22
 Anus Prolapse: 0.13, 0.23, 0.75, 0.85, 51.31, 327.25, 495.00, 681.50, 791.95, 953.00,
 Anxiety Disorders: 0.08, 0.62, 0.87, 5.81, 225.00, 423.07, 572.00, 727.33, 841.12, 903.91
 Aortic Arteritis, Giant Cell: 0.13, 0.23, 0.75, 0.80, 5.25, 7.25, 35.00, 95.47, 226.32, 422.53
 Aortic Valve Stenosis: 0.03, 0.25, 0.90, 13.52, 150.00, 275.33, 510.25, 655.20, 759.83, 926.70,
 Aortitis Syndrome: 0.10, 0.35, 52.50, 70.00, 97.50, 225.15, 450.00, 689.41, 712.00, 993.41,
 Aortitis, Giant Cell: 0.13, 0.23, 0.75, 0.80, 5.25, 7.25, 35.00, 95.47, 226.32, 422.53
 Apert Syndrome: 0.14, 1.22, 2.62, 12.72, 125.78, 158.33, 351.30, 532.41, 613.32, 709.80,
 Aphasia: 0.14, 0.62, 0.85, 12.85, 5.07, 453.72, 515.09, 684.81, 712.81, 993.41,
 Aphasia, Acquired: 0.14, 0.62, 0.85, 12.85, 5.07, 453.72, 515.09, 684.81, 712.81, 993.41,
 Aphasia, Acquired Epileptic: 0.12, 0.23, 0.83, 5.25, 97.00, 128.21, 162.50, 338.06, 511.94, 631.41
 Aphasia, Amnesic: 0.52, 0.80, 7.50, 37.50, 175.33, 275.00, 379.93, 450.00, 519.68, 883.00,
 Aphasia, Anomic: 0.52, 0.80, 7.50, 37.50, 175.33, 275.00, 379.93, 450.00, 519.68, 883.00,
 Aphasia, Nominal: 0.52, 0.80, 7.50, 37.50, 175.33, 275.00, 379.93, 450.00, 519.68, 883.00,
 Aphthae: 0.05, 0.41, 0.80, 5.17, 42.50, 119.34, 357.30, 527.00, 662.71, 789.00
 Aplasia Cutis Congenita: 0.13, 0.52, 0.83, 8.50, 12.53, 145.83, 262.50, 397.50, 633.91, 825.17
 Apnea: 0.06, 0.83, 0.97, 5.16, 20.00, 65.00, 476.50, 527.00, 742.00, 987.23
 Apnea, Sleep, Central: 0.07, 0.37, 12.71, 47.50, 97.50, 225.75, 377.91, 519.34, 691.27, 753.07
 Apoplexy: 0.09, 0.12, 0.62, 15.17, 96.50, 225.00, 425.16, 571.00, 841.00, 937.41

Appendicitis: 0.14, 0.46, 7.50, 50.00, 93.50, 376.29, 524.37, 652.43, 752.63, 922.53
 Appendicitis : Include a 48 hour fast with ETDFL treatment (Water only, no food)
 Apraxias: 0.60, 1.00, 5.00, 247.88, 365.80, 454.37, 515.16, 689.41, 712.00, 997.87,
 Aprosencephaly: 0.11, 0.49, 1.00, 2.25, 30.00, 97.50, 325.71, 342.06, 750.00, 934.25
 Aprosodia: 0.18, 1.07, 4.83, 15.25, 58.21, 109.42, 237.21, 387.02, 434.27, 611.05
 Acquired Immuno Syndrome: 0.15, 5.58, 22.00, 30.00, 47.50, 360.59, 365.00, 388.90, 434.00, 456.11
 Arachnoid Cysts: 0.16, 0.60, 0.90, 2.50, 3.00, 125.09, 225.33, 344.50, 490.56, 807.22
 Arachnoid Diverticula: 0.16, 0.60, 0.90, 2.50, 3.00, 125.09, 225.33, 344.50, 490.56, 807.22
 Arachnoidal Cerebel Sarcoma, 0.14, 0.22, 0.72, 2.58, 193.11, 247.59, 385.21, 521.68, 657.30, 729.34
 Arachnoiditis: 0.16, 0.60, 0.85, 2.50, 7.50, 35.00, 87.50, 479.50, 527.00, 665.34,
 Arbovirus Infections: 0.07, 0.68, 2.33, 35.00, 87.50, 476.50, 527.00, 667.00, 753.23, 987.23
 Argentaffinoma: 0.05, 0.52, 0.60, 0.93, 12.69, 125.00, 269.71, 434.03, 571.00, 839.00
 Arhinencephaly: 0.08, 0.24, 0.65, 0.90, 2.50, 27.50, 55.91, 119.34, 393.50, 536.42
 Arm Injuries: 0.18, 0.90, 5.50, 13.93, 55.16, 250.00, 425.09, 571.00, 827.00, 932.00,
 Arnold-Chiari Malformation: 0.06, 0.83, 2.50, 20.00, 65.00, 207.46, 479.93, 527.00, 749.00, 986.22
 Arrhythmias, Cardiac: 0.09, 0.78, 0.83, 7.50, 8.00, 225.33, 510.25, 689.93, 750.00, 936.42
 Arrhythmogenic Cardiomyopathy: 0.05, 0.40, 0.85, 2.75, 5.00, 55.16, 269.71, 555.30, 707.00, 825.50
 Arrhythmogenic RV Dysplasia: 0.05, 0.40, 0.85, 2.75, 5.00, 55.16, 269.71, 555.30, 707.00, 825.50
 Arsenic Poisoning: 0.10, 0.83, 5.50, 52.50, 342.06, 458.50, 515.09, 687.62, 712.23, 995.38,
 Arteriohepatic Dysplasia: 0.08, 0.80, 0.95, 22.50, 57.50, 175.00, 419.34, 563.19, 813.96, 983.17
 Arteriosclerosis: 0.07, 0.73, 5.00, 7.25, 92.50, 352.93, 451.17, 519.68, 684.81, 712.81,
 Arteriosclerotic Dementia: 0.06, 0.26, 0.65, 5.71, 7.00, 42.50, 92.50, 478.50, 527.00, 667.00
 Arteriovenous Malformations: 0.10, 0.83, 12.33, 5.07, 12.71, 225.00, 519.34, 655.20, 752.63, 923.70,
 Arteritis, Takayasu's: 0.10, 0.35, 52.50, 70.00, 97.50, 225.15, 450.00, 689.41, 712.00, 993.41,
 Arteritis, Temporal: 0.13, 0.23, 0.75, 0.80, 5.25, 7.25, 35.00, 95.47, 226.32, 422.53
 Arthritis, Rheumatism and Osteoporosis, includes Headaches, joint & neck pain Comprehensive
 0.05, 0.90, 9.00, 11.09, 55.33, 225.47, 398.40, 425.71, 522.53, 642.91
 Arthritis Specific: 0.05, 0.75, 0.90, 9.00, 11.09, 55.33, 398.40, 425.71, 642.91, 980.00
 Arthritis, Degenerative: 0.06, 0.41, 0.87, 7.50, 8.00, 77.50, 187.50, 358.81, 721.00, 986.22
 Arthritis, Juvenile Chronic: 0.06, 0.78, 7.50, 40.00, 398.40, 476.50, 527.00, 665.34, 761.85, 987.23
 Arthritis, Juvenile Idiopathic: 0.06, 0.78, 7.50, 40.00, 398.40, 476.50, 527.00, 665.34, 761.85, 987.23
 Arthritis, Juvenile Rheuma.: 0.06, 0.78, 7.50, 40.00, 398.40, 476.50, 527.00, 665.34, 761.85, 987.23
 Arthritis, Postinfectious: 0.06, 0.65, 0.80, 5.81, 42.50, 398.40, 410.00, 571.00, 828.00, 937.41,
 Arthritis, Reactive: 0.06, 0.65, 0.80, 5.81, 42.50, 398.40, 410.00, 571.00, 828.00, 937.41,
 Arthritis, Rheumatic, Acute: 0.13, 0.25, 0.62, 0.95, 7.50, 72.50, 232.50, 551.10, 779.23, 839.43,
 Arthritis, Rheumatoid: 0.19, 1.00, 2.80, 17.50, 398.40, 225.00, 510.25, 682.02, 759.83, 932.41
 Arthrogryposis: 0.19, 0.57, 0.83, 2.25, 5.09, 67.50, 96.50, 325.16, 424.37, 566.41,
 Arthromyodysplasia, Congenital: 0.19, 0.57, 0.83, 2.25, 5.09, 67.50, 96.50, 325.16, 424.37, 566.41,
 Arthropathy, Neurogenic: 0.11, 5.33, 7.00, 15.00, 125.00, 350.00, 425.00, 571.00, 828.00, 932.00,
 Arthropod Diseases: 0.06, 0.85, 7.80, 25.00, 52.50, 275.09, 426.90, 571.00, 829.00, 937.41,
 Arthropod-Borne Encephalitis: 0.15, 0.23, 0.60, 0.95, 7.50, 150.89, 455.34, 527.50, 896.50, 917.20
 Arylsulfatase A Deficiency: 0.16, 0.55, 0.85, 7.50, 32.50, 35.54, 95.69, 376.29, 515.70, 689.93
 Asbestosis: 0.04, 0.97, 7.50, 87.50, 175.33, 475.16, 527.00, 657.11, 742.00, 985.67
 Ascariasis: 0.06, 1.33, 5.27, 10.89, 90.00, 379.93, 425.00, 571.00, 829.00, 932.00,
 Ascites: 0.07, 0.52, 6.23, 37.50, 355.08, 475.09, 527.00, 667.00, 789.00, 987.23
 Ascites, Gelatinous: 0.08, 0.52, 0.65, 2.50, 10.53, 35.83, 224.37, 675.87, 727.00, 867.00,
 Ascorbic Acid Deficiency: 0.05, 0.73, 2.95, 47.50, 222.53, 452.59, 517.50, 683.00, 712.00, 993.41,
 Aseptic Necrosis of Bone: 0.13, 0.22, 0.93, 5.50, 17.50, 32.50, 72.50, 127.00, 356.50, 624.37
 Asialia: 0.12, 5.81, 25.00, 87.50, 225.00, 458.50, 522.39, 683.00, 712.23, 992.00, :
 Astrocytoma: 0.02, 0.57, 9.00, 12.85, 45.00, 92.50, 175.75, 450.00, 515.16, 689.41
 Astrocytoma, Grade IV: 0.07, 0.41, 0.73, 0.85, 7.50, 20.00, 57.50, 150.00, 225.37, 342.06,
 Asperger Syndrome: 0.04, 0.40, 2.50, 10.53, 47.50, 210.25, 518.92, 688.29, 712.23, 916.00
 Aspergillosis: 0.12, 0.83, 5.00, 7.25, 37.50, 357.30, 434.25, 563.19, 709.83, 978.05
 Asphyxia: 0.03, 0.70, 2.50, 5.07, 40.00, 72.50, 125.00, 275.16, 829.00, 937.41,
 Asthma & Allergies Comprehensive
 0.04, 0.37, 0.57, 0.85, 2.50, 27.50, 52.50, 95.75, 375.79, 871.00
 Asthma Specific: 0.57, 0.90, 2.50, 3.00, 27.50, 95.75, 125.00, 150.00, 534.20, 871.00
 Asthma, Bronchial: 0.57, 0.90, 2.50, 3.00, 27.50, 95.75, 125.00, 150.00, 534.20, 871.00
 Astigmatism: 0.60, 0.90, 12.33, 7.50, 12.71, 55.00, 234.51, 325.71, 491.00, 667.90

Astrocytoma, Giant Cell: 0.02, 0.57, 9.00, 12.85, 45.00, 92.50, 175.75, 450.00, 515.16, 689.41
 Asymmetric Septal Hyper. 0.13, 0.26, 20.00, 125.00, 376.29, 404.37, 515.16, 687.62, 712.81, 992.00,
 Ataxia Telangiectasia: 0.13, 0.65, 19.90, 42.50, 376.29, 452.59, 522.39, 687.62, 712.42, 995.38,
 Ataxia, Cerebellar: 0.10, 0.83, 10.89, 2.50, 52.50, 87.50, 95.19, 214.35, 552.59, 719.68,
 Atelectasis (Pulmonary): 0.05, 0.73, 0.95, 5.00, 17.50, 37.50, 322.06, 563.19, 714.82, 930.12
 Atelectasis, Congestive: 0.05, 0.73, 0.95, 5.00, 17.50, 37.50, 322.06, 563.19, 714.82, 930.12
 Atheroembolism: 0.05, 0.57, 0.92, 2.53, 12.34, 53.02, 78.30, 158.30, 257.02, 410.00
 Athlet's Foot: 0.02, 0.75, 2.62, 5.95, 8.50, 125.69, 262.50, 592.50, 758.57, 823.44
 Atopic Hypersensitivity: 0.04, 0.24, 0.57, 1.92, 30.72, 57.50, 152.01, 321.26, 669.71, 823.01
 Atresia, Biliary: 0.16, 2.50, 10.53, 45.16, 62.50, 293.81, 425.00, 571.00, 833.00, 932.00,
 Atresia, Esophageal: 0.22, 0.75, 0.85, 10.89, 32.50, 62.03, 225.54, 410.50, 719.34, 865.36,
 Atresia, Pulmonary: 0.15, 0.41, 0.68, 0.98, 7.52, 11.81, 89.51, 417.43, 671.98, 905.70
 Atresia, Tricuspid: 0.17, 32.50, 52.50, 72.50, 95.11, 175.75, 455.82, 518.92, 684.81, 962.00,
 Atrial Fibrillation: 0.08, 0.73, 0.97, 5.75, 37.50, 85.09, 96.50, 125.16, 325.00, 377.91
 Atrophy, Muscular, Peroneal: 0.19, 1.22, 4.33, 17.25, 63.21, 119.42, 287.21, 403.03, 435.00, 711.17
 Attention Deficit Disorder: 0.04, 0.25, 0.46, 0.32, 0.52, 0.75, 42.50, 87.50, 132.41, 376.29
 ADD with Hyperactivity: 0.04, 0.25, 0.46, 0.32, 0.52, 0.75, 42.50, 87.50, 132.41, 376.29
 Auditory Agnosia: 0.12, 5.62, 67.50, 93.50, 222.70, 425.00, 522.53, 689.93, 752.63, 923.70
 Auditory Hyperesthesia: 0.04, 0.24, 0.57, 17.50, 86.53, 132.75, 342.51, 721.20, 823.10, 919.34
 Aura: 0.07, 0.18, 0.73, 0.87, 5.71, 7.25, 22.50, 97.50, 375.35, 500.00, 655.20, 751.87, 932.41
 Auricular Cancer: 0.08, 0.12, 0.85, 85.03, 119.34, 350.00, 434.33, 691.27, 759.83, 927.10
 Auricular Fibrillation: 0.08, 0.73, 0.97, 5.75, 37.50, 85.09, 96.50, 125.16, 325.00, 377.91
 Auriculo-Ventricular Dissociation: 0.07, 0.22, 0.70, 2.75, 7.25, 50.00, 67.50, 115.70, 356.72, 475.52
 Autism, Infantile: 0.03, 0.25, 0.65, 0.93, 13.52, 7.50, 95.00, 322.53, 454.37, 517.50,
 Autism-Dementia:: 0.13, 0.23, 0.62, 9.97, 167.50, 325.50, 422.50, 650.00, 875.95, 919.34,
 Autistic Disorder: 0.03, 0.25, 0.65, 0.93, 13.52, 7.50, 95.00, 322.53, 454.37, 517.50,
 Autoimmune Diseases: 0.24, 5.09, 32.50, 75.85, 95.75, 175.00, 250.00, 456.00, 784.00, 927.00
 Autoimmune Poly C.E.D.: 0.05, 0.26, 0.57, 2.50, 13.39, 85.34, 157.50, 525.83, 757.77, 975.34,
 Autoimmune I, Polyglandular: 0.05, 0.26, 0.57, 2.50, 13.39, 85.34, 157.50, 525.83, 757.77, 975.34,
 Autoimmune II, Polyglandular: 0.05, 0.26, 0.57, 2.50, 13.39, 85.34, 157.50, 525.83, 757.77, 975.34,
 Autoimmune Thyroiditis: 0.14, 0.25, 0.60, 2.50, 32.50, 112.33, 319.34, 525.71, 753.07, 900.00
 Autonomic Failure,: 0.07, 8.00, 13.98, 42.50, 97.50, 325.17, 515.70, 650.00, 750.00, 927.10,
 Autonomic Nervous System: 0.05, 0.37, 0.83, 2.75, 3.00, 70.00, 95.09, 175.16, 275.00, 357.30
 Autosomal Chromosome: 0.19, 0.23, 0.97, 15.19, 63.77, 258.23, 302.30, 452.50, 833.00, 975.75,
 Awakening Epilepsy: 0.07, 0.18, 0.73, 0.87, 5.71, 7.25, 22.50, 97.50, 375.35, 500.00,
 Avascular Necrosis of Bone: 0.13, 0.22, 0.93, 5.50, 17.50, 32.50, 72.50, 127.00, 356.50, 624.37
 Avian Influenza: 0.17, 0.24, 0.75, 0.97, 5.62, 30.00, 62.50, 93.50, 150.00, 872.00
 Avitaminosis: 0.04, 0.26, 0.46, 7.50, 37.50, 57.50, 100.00, 210.25, 436.42, 561.93,
 Ayerza's Syndrome: 0.14, 0.40, 0.78, 1.00, 2.50, 12.33, 15.58, 52.50, 225.79, 424.94
 Azorean Disease: 0.14, 0.25, 0.87, 7.50, 8.00, 13.93, 85.68, 225.23, 475.68, 527.00

B

Babesiasis: 0.04, 0.18, 0.70, 0.90, 7.50, 45.75, 71.50, 95.00, 219.34, 379.93
 Babesiosis: 0.04, 0.18, 0.70, 0.90, 7.50, 45.75, 71.50, 95.00, 219.34, 379.93
 Bacillus Infections: 0.05, 0.37, 0.83, 2.50, 3.00, 73.30, 355.08 359.00, 363.00, 393.00,
 Back Pain: 0.14, 0.40, 7.50, 55.00, 96.50, 376.29, 425.09, 571.00, 833.00, 932.00,
 Backache: 0.14, 0.40, 7.50, 55.00, 96.50, 376.29, 425.09, 571.00, 833.00, 932.00,
 Bacteremia: 0.35, 0.87, 2.50, 11.09, 40.00, 90.00, 275.16, 425.71, 564.28, 640.00,
 Bacterial Infections and Mycoses: 0.05, 0.37, 0.83, 2.50, 3.00, 73.30, 95.75, 175.00, 269.71, 355.08
 Bacterial Infections, Gram (-): 0.15, 9.23, 42.75, 183.85, 275.29, 307.25, 435.37, 587.50, 795.52, 901.03
 Bacterial Infections, Gram (+): 0.15, 0.92, 2.75, 13.22, 163.00, 275.29, 307.25, 435.37, 587.50, 795.52
 Bacterial Gram (+) and (-) Bacterial infections Specific to cold & flu inc. Pneumonia
 0.12, 0.55, 0.85, 7.50, 12.50, 77.50, 120.00, 307.25, 320.00, 615.00,
 Bacterial Meningitis: 0.12, 0.23, 0.93, 2.50, 30.00, 155.68, 262.10, 315.61, 527.50, 725.37
 Baker's Cyst: 0.17, 0.35, 8.85, 57.50, 117.50, 237.52, 357.50, 691.02, 810.50, 915.70,
 Balanitis: 0.03, 0.25, 0.93, 13.61, 7.50, 95.00, 310.25, 451.17, 519.68, 688.29
 Baldness: 0.06, 5.07, 95.00, 127.63, 275.05, 455.82, 515.16, 684.81, 712.23, 993.41,
 Balo Concentric Sclerosis: 0.25, 0.78, 0.93, 10.89, 7.50, 95.90, 322.53, 415.70, 562.91, 742.06,

Bannayan-Riley-Ruvalcaba: 0.06, 0.26, 0.68, 9.00, 10.89, 45.91, 125.29, 526.16, 652.43, 750.00
 Bannayan-Zonana Syndrome: 0.24, 0.70, 7.50, 12.33, 37.50, 72.50, 124.37, 325.16, 496.01, 888.60
 Bardet-Biedel Syndrome: 0.10, 0.50, 0.68, 0.87, 35.25, 164.27, 204.19, 325.69, 521.29, 662.52
 Bare Lymphocyte S.: 0.07, 0.24, 35.19, 150.00, 375.00, 477.50, 527.00, 662.71, 749.00, 969.67
 Barotrauma: 0.18, 0.23, 0.85, 5.81, 20.00, 62.50, 150.00, 350.00, 510.25, 653.69,
 Barrett Esophagus: 0.05, 0.46, 0.80, 7.50, 37.50, 85.75, 150.00, 229.32, 522.53, 655.20,
 Barrett Syndrome: 0.13, 0.23, 0.62, 9.97, 167.50, 325.50, 422.50, 650.00, 875.95, 919.34,
 Barth Syndrome: 0.05, 0.18, 17.50, 45.00, 70.00, 125.75, 377.91, 475.16, 527.00, 753.23
 Bartonella Infections: 0.07, 0.12, 1.63, 20.00, 40.00, 134.25, 357.77, 510.25, 752.63, 923.70,
 Bartonellosis: 0.07, 0.12, 1.63, 20.00, 40.00, 134.25, 357.77, 510.25, 752.63, 923.70,
 Basal Cell Nevus Syndrome: 0.10, 0.57, 0.80, 7.50, 15.00, 52.50, 95.11, 655.20, 750.00, 923.70,
 Basedow's Disease: 0.08, 0.35, 55.61, 119.87, 232.25, 308.29, 455.52, 585.37, 697.50, 825.91
 Basilar Artery Aneurysm: 0.08, 0.24, 0.57, 7.50, 10.72, 36.21, 142.50, 321.00, 415.70, 775.68
 Batten Disease: 0.19, 0.18, 0.70, 2.25, 5.78, 47.50, 269.71, 450.00, 515.56, 686.21
 Beals Syndrome: 0.07, 0.29, 38.22, 49.00, 53.89, 67.95, 115.07, 502.26, 632.83, 726.77
 B-Cell Lymphoma: 0.41, 0.93, 2.75, 17.50, 35.67, 87.50, 93.50, 236.42, 434.00, 519.34,
 Beaver Fever: 0.05, 0.35, 0.60, 0.87, 2.25, 5.29, 55.47, 97.50, 324.37, 425.52
 Bechterew Disease: 0.19, 0.18, 8.00, 55.75, 322.06, 477.50, 527.00, 662.71, 742.00, 988.90
 Beck, Dr Robert Beck (Bob Beck Brain Tuner, Bio Tuner Device Frequencies)
 Beck Frequency 1: 0.01 Low Delta Brainwave Frequency
 Beck Frequency 2: 0.04 First Bob Beck BT Machine fixed frequency
 Beck Frequency 3: 0.08 Schumann Resonance frequency (also known as the Earth Resonance)
 Beck Frequency 4: 0.11 Original BT-5 Brain Tuner from 1983
 Beck Frequency 5: 10.00 Bob Beck Blood Cleanser
 Beckwith-Wiedemann S.: 0.11, 0.55, 47.50, 92.50, 375.75, 475.16, 527.00, 667.00, 752.70, 987.23
 Bedsore: 0.18, 0.62, 0.93, 12.76, 47.23, 187.50, 271.50, 571.34, 622.53, 864.00,
 Behcet Disease: 0.11, 0.55, 0.85, 16.20, 47.50, 376.29, 476.50, 527.00, 667.00, 742.00
 Behcet Syndrome: 0.11, 0.55, 0.85, 16.20, 47.50, 376.29, 476.50, 527.00, 667.00, 742.00
 Bell Palsy: 0.12, 17.85, 27.50, 47.50, 150.00, 225.00, 452.59, 683.00, 712.00, 993.41,
 Bell's Palsy: 0.12, 17.85, 27.50, 47.50, 150.00, 225.00, 452.59, 683.00, 712.00, 993.41,
 Benign Essential Tremor: 0.11, 0.57, 81.30, 105.71, 221.50, 337.50, 570.51, 691.51, 775.48, 971.55
 Benign Intracranial Hypert.: 0.06, 0.49, 0.68, 7.50, 102.50, 231.70, 472.50, 625.69, 705.70, 857.20
 Benign Meningioma: 0.10, 0.41, 0.87, 5.50, 130.00, 255.61, 362.00, 492.68, 597.50, 654.37
 Berger's Disease: 0.15, 0.24, 0.68, 0.83, 32.50, 197.50, 332.50, 555.37, 696.50, 875.52,
 Beriberi: 0.12, 0.22, 5.81, 5.50, 40.00, 67.50, 150.00, 269.71, 749.00, 987.23
 Beriberi, Cerebral: 0.23, 0.95, 12.85, 25.05, 97.50, 110.25, 229.32, 536.42, 650.00, 752.63,
 Bernard Syndrome: 0.07, 0.50, 0.97, 9.00, 12.33, 32.50, 142.50, 320.00, 425.87, 525.56
 Bernard-Soulier Syndrome: 0.07, 0.50, 0.97, 9.00, 12.33, 32.50, 142.50, 320.00, 425.87, 525.56
 Berry Aneurysm: 0.08, 0.24, 0.57, 7.50, 10.72, 36.21, 142.50, 321.00, 415.70, 775.68
 Bertielliasis: 0.24, 0.70, 40.00, 72.50, 97.50, 336.42, 475.19, 527.00, 662.71, 752.70
 Berylliosis: 0.14, 0.26, 5.62, 42.50, 65.11, 90.00, 517.50, 688.29, 712.23, 997.87,
 Beryllium Disease: 0.14, 0.26, 5.62, 42.50, 65.11, 90.00, 517.50, 688.29, 712.23, 997.87,
 Besnier-Boeck Disease: 0.07, 0.50, 37.50, 75.56, 325.27, 475.27, 527.00, 661.71, 742.00, 988.90
 Best Disease: 0.15, 0.18, 0.80, 5.50, 33.20, 172.30, 471.20, 557.82, 603.44, 921.88,
 beta-Cell Tumor: 0.04, 0.32, 0.70, 0.87, 5.25, 32.50, 60.00, 125.68, 225.65, 275.68
 Bilharziasis: 0.13, 0.23, 0.73, 0.85, 5.25, 137.25, 545.75, 687.50, 895.27, 976.29,
 Biliary Atresia: 0.16, 2.50, 10.53, 45.16, 62.50, 293.81, 425.00, 571.00, 833.00, 932.00,
 Biliary Tract Diseases: 0.17, 0.49, 2.50, 32.50, 72.50, 312.33, 400.00, 560.00, 709.83, 985.90
 Bilirubin Encephalopathy: 0.08, 0.35, 0.60, 0.80, 2.75, 5.50, 50.00, 62.50, 90.00, 95.67
 Binswanger Disease: 0.06, 0.26, 0.65, 5.71, 7.00, 42.50, 92.50, 478.50, 527.00, 667.00
 Biotinidase Deficiency: 0.19, 0.35, 13.52, 90.00, 355.08, 475.16, 527.00, 667.00, 789.00, 986.22
 Bipolar Disorder: 0.16, 0.80, 7.50, 30.00, 67.50, 125.00, 352.93, 563.19, 642.91, 930.12
 Bird Diseases: 0.17, 0.83, 25.75, 87.50, 225.11, 450.00, 519.68, 687.62, 712.81, 992.00,
 Birt-Hogg-Dube Syndrome: 0.18, 0.23, 0.97, 7.50, 32.50, 175.00, 453.72, 515.11, 684.81, 712.42,
 Bites and Stings: 0.03, 0.55, 0.78, 7.25, 50.00, 85.16, 97.50, 210.50, 752.63, 925.71
 Blackwater Fever: 0.04, 0.24, 0.57, 1.00, 12.05, 177.71, 234.00, 591.00, 683.16, 849.34,
 Bladder Diseases: 0.04, 0.55, 0.78, 0.97, 5.09, 7.25, 50.00, 97.50, 229.32, 532.41 ,
 Bladder Exstrophy: 0.02, 0.90, 2.25, 5.00, 132.41, 322.53, 412.33, 561.93, 714.82, 978.05
 Blastocystis hominis infections: 0.04, 0.46, 0.75, 2.75, 7.50, 47.50, 96.50, 357.30, 834.00, 937.41,

Blepharitis: 0.10, 0.83, 5.00, 45.11, 93.50, 475.16, 527.00, 667.00, 752.70, 987.23
 Blepharoptosis: 0.07, 0.25, 22.50, 42.50, 125.00, 377.91, 524.37, 650.00, 759.83, 926.70,
 Blepharospasm: 0.12, 0.23, 0.73, 0.83, 5.62, 7.25, 32.50, 42.50, 90.00, 175.11,
 Blepharospasm-Oromandibular D.0.06, 0.41, 0.70, 0.83, 2.50, 32.50, 305.05, 431.20, 632.59, 723.01
 Bloch-Sulzberger Syndrome: 0.10, 0.57, 0.68, 0.87, 35.58, 127.50, 337.50, 638.61, 715.23, 903.74,
 Blood Coagulation: 0.07, 0.52, 30.00, 47.50, 150.00, 225.16, 476.50, 527.00, 663.71, 742.00,
 Blood Diseases: 0.07, 0.25, 0.57, 0.87, 2.25, 72.50, 96.50, 226.32, 526.16, 682.02
 Blood Platelet Disorders: 0.04, 0.52, 11.09, 55.75, 60.00, 125.00, 275.16, 571.00, 834.00, 932.00,
 Blood Pressure, High: 0.03, 0.40, 0.78, 1.00, 2.50, 33.39, 75.79, 185.58, 425.79, 719.34
 Blood Pressure, Low: 0.02, 0.24, 0.85, 37.50, 101.32, 221.10, 419.34, 562.91, 709.83, 976.90
 Bloom Syndrome: 0.07, 0.49, 32.50, 125.75, 275.00, 425.00, 571.00, 721.00, 835.75, 937.41,
 Bloom-Torre-Machacek S.: 0.07, 0.49, 32.50, 125.75, 275.00, 425.00, 571.00, 721.00, 835.75, 937.41,
 Blount's Disease: (se.14, 0.30, 0.83, 7.50, 128.00, 202.43, 340.00, 450.00, 575.37, 719.34
 Blue Rubber Bleb Nevus S.: 0.08, 0.24, 4.22, 12.71, 92.50, 325.16, 400.00, 560.00, 642.06, 987.23
 Boeck's Sarcoid: 0.07, 0.50, 37.50, 75.56, 325.27, 475.27, 527.00, 661.71, 742.00, 988.90
 Boils: 0.20, 0.46, 0.60, 2.25, 12.85, 27.50, 42.50, 96.50, 236.42, 455.21
 Bone Diseases: 0.23, 0.60, 12.00, 55.00, 96.50, 375.11, 512.33, 655.20, 750.00, 927.10,
 Bone Diseases, Metabolic: : 0.23, 0.60, 12.00, 55.00, 96.50, 375.11, 512.33, 655.20, 750.00, 927.10,
 Bone Fractures: 0.13, 0.57, 0.78, 0.93, 32.50, 217.50, 552.71, 743.01, 815.91, 913.52)
 Bone Hypertrophy: 0.12, 0.25, 0.70, 2.50, 10.53, 2.75, 32.50, 92.50, 356.72, 425.58,
 Bone Loss, Age-Related: 0.03, 0.24, 0.70, 1.77, 12.33, 27.50, 135.52, 550.00, 725.29, 875.00,
 Bonnevie-Ullrich Syndrome: 0.07, 0.57, 0.73, 2.50, 50.00, 150.00, 475.00, 527.00, 663.71, 776.50
 BOR Syndrome: 0.15, 0.49, 0.62, 0.80, 5.11, 125.00, 426.90, 571.00, 838.00, 932.00,
 Borna Disease: 0.04, 0.35, 2.50, 35.16, 93.50, 458.50, 517.50, 689.41, 712.00, 993.41,
 Botulism: 0.02, 0.32, 16.55, 85.00, 232.41, 458.50, 519.68, 687.62, 712.42, 992.00,
 Botulism, Infantile: 0.02, 0.32, 16.55, 85.00, 232.41, 458.50, 519.68, 687.62, 712.42, 992.00,
 Bouchard's Node: 0.06, 0.41, 0.87, 7.50, 8.00, 77.50, 187.50, 358.81, 721.00, 986.22
 Bourneville Disease: 0.08, 0.35, 5.50, 35.16, 72.50, 93.50, 525.71, 650.00, 759.83, 924.37
 Bowen's Disease: 0.04, 0.12, 17.33, 57.50, 250.00, 451.17, 515.11, 689.41, 712.00, 995.38,
 Brachial Plexopathy: 0.15, 0.57, 15.16, 52.50, 119.34, 357.30, 424.37, 561.93, 642.91, 930.12
 Brachial Plexus Neuritis: 0.15, 0.57, 15.16, 52.50, 119.34, 357.30, 424.37, 561.93, 642.91, 930.12
 Brachial Plexus Neurop. : 0.15, 0.57, 15.16, 52.50, 119.34, 357.30, 424.37, 561.93, 642.91, 930.12
 Brachmann-De Lange Syndrome: 0.07, 0.24, 0.70, 7.50, 13.52, 45.53, 137.50, 572.50, 715.70, 903.50
 Bradyarrhythmia: 0.24, 0.70, 2.75, 17.50, 57.50, 92.50, 322.06, 567.70, 640.00, 980.00
 Bradycardia: 0.24, 0.70, 2.75, 17.50, 57.50, 92.50, 322.06, 567.70, 640.00, 980.00
 Brain Abscess: 0.04, 0.05, 7.50, 25.75, 87.50, 325.11, 375.00, 519.34, 682.02, 759.83,
 Brain Aneurysm: 0.08, 0.24, 0.57, 7.50, 10.72, 36.21, 142.50, 321.00, 415.70, 775.68
 Brain Concussion: 0.04, 0.20, 0.65, 85.75, 90.00, 325.00, 375.11, 497.61, 689.93, 753.07
 Brain Diseases: 0.04, 0.20, 0.65, 85.75, 90.00, 375.11, 497.61, 689.93, 753.07, 983.22
 Brain Disorders (General) 0.04, 0.25, 0.46, 0.32, 0.52, 0.75, 42.50, 87.50, 132.41, 376.29
 Brain Dysfunction, Minimal: 0.04, 0.25, 0.46, 0.32, 0.52, 0.75, 42.50, 87.50, 132.41, 376.29
 Brain Hemorrhage, Cerebral: 0.04, 0.55, 0.78, 93.50, 210.50, 453.72, 515.19, 683.00, 712.23, 993.41,
 Brain Hypoxia: 0.15, 0.18, 0.80, 5.50, 17.50, 32.50, 151.27, 257.46, 413.91, 692.27
 Brain Ischemia: 0.04, 0.02, 0.65, 85.75, 90.00, 375.11, 496.00, 682.00, 750.00, 911.20
 Brain Stem Ischemia, Transient: 0.17, 0.40, 0.62, 0.85, 2.50, 25.00, 109.32, 362.57, 621.68, 775.67
 Brain Vascular Disorders: 0.08, 0.25, 0.70, 0.85, 7.50, 17.50, 185.75, 350.00, 425.17, 510.50,
 Branched-Chain Ketoaciduria: 0.03, 0.50, 0.87, 10.47, 37.11, 87.50, 135.23, 225.68, 397.50, 597.50
 Branchio-Oculo-Facial S.: 0.15, 0.49, 0.62, 0.80, 5.11, 125.00, 426.90, 571.00, 838.00, 932.00,
 Branchio-Otorenal Dysplasia: 0.15, 0.49, 0.62, 0.80, 5.11, 125.00, 426.90, 571.00, 838.00, 932.00,
 Branchio-Oto-Renal Syndrome: 0.15, 0.49, 0.62, 0.80, 5.11, 125.00, 426.90, 571.00, 838.00, 932.00,
 Breast Cancer: 0.02, 0.46, 5.12, 27.50, 85.00, 95.75, 150.00, 434.71, 682.45, 753.07
 Breast Cyst: 0.08, 0.24, 12.71, 35.16, 92.50, 355.72, 412.33, 563.19, 709.83, 978.85
 Breast Cysts: 0.08, 0.24, 12.71, 35.16, 92.50, 355.72, 412.33, 563.19, 709.83, 978.85
 Breast Diseases: 0.08, 0.24, 13.93, 35.16, 92.50, 355.72, 412.33, 563.19, 709.83, 978.85
 Breast Dysplasia: 0.04, 0.25, 0.97, 9.00, 73.89, 123.20, 257.51, 302.58, 592.49, 875.43
 Breast Tumors: 0.02, 0.46, 5.12, 27.50, 85.00, 95.75, 150.00, 434.71, 682.45, 753.07
 Bright Disease: 0.15, 0.24, 0.68, 0.83, 32.50, 197.50, 332.50, 555.37, 696.50, 875.52,
 Brill's Disease: 0.37, 0.75, 23.90, 45.00, 96.50, 202.59, 522.53, 655.20, 750.00, 923.70,
 Brill-Zinsser Disease: 0.37, 0.75, 23.90, 45.00, 96.50, 202.59, 522.53, 655.20, 750.00, 923.70,

Briquet Syndrome: 0.07, 0.57, 23.10, 50.00, 375.19, 477.50, 527.00, 667.00, 753.23, 986.22
 Bronchial Asthma: 0.57, 0.90, 2.50, 3.00, 27.50, 95.75, 125.00, 150.00, 534.20, 871.00
 Bronchial Diseases: 0.04, 0.37, 0.83, 2.50, 3.00, 75.85, 95.16, 175.03, 269.71, 350.00
 Bronchiectasis: 0.03, 0.40, 0.83, 71.50, 95.75, 175.15, 275.15, 357.30, 749.00, 987.23
 Bronchiolitis: 0.05, 0.40, 0.83, 2.50, 3.00, 73.30, 95.03, 175.00, 275.75, 358.57
 Bronchitis: 0.04, 0.37, 0.83, 2.50, 70.00, 95.03, 175.00, 269.71, 355.72, 755.00
 Bronchopulmonary Dysplasia: 0.04, 0.23, 0.95, 7.50, 10.89, 55.15, 376.29, 534.25, 655.20, 904.10,
 Brown Tendon Sheath Syndrome: 0.17, 0.32, 0.95, 5.50, 32.50, 47.50, 162.12, 232.03, 397.50, 679.93
 Brown-Sequard Syndrome: 0.50, 0.68, 87.50, 95.03, 234.51, 452.59, 518.92, 684.81, 712.23, 997.87,
 Brucellosis: 0.05, 35.75, 60.00, 93.50, 225.15, 454.37, 517.50, 687.62, 712.00, 992.00,
 Brueghel Syndrome: 0.06, 0.41, 0.70, 0.83, 2.50, 32.50, 305.05, 431.20, 632.59, 723.01
 Bruxism: 0.08, 0.32, 20.00, 85.03, 150.00, 225.00, 219.34, 453.72, 515.15, 683.00,
 Bubonic Plague: 0.05, 0.26, 0.57, 2.50, 12.85, 35.34, 57.50, 96.50, 322.06, 475.87
 Budd-Chiari Syndrome: 0.05, 0.24, 72.50, 122.53, 342.06, 512.33, 682.45, 753.07, 926.70,
 Buerger Disease: 0.10, 0.58, 0.78, 5.25, 21.80, 49.50, 158.00, 342.06, 475.16, 533.00, 762.11
 Bulbar Palsy, Progressive: 0.07, 0.22, 0.62, 2.50, 5.50, 40.00, 475.03, 527.00, 667.00, 742.00
 Bulbospinal Neuronopathy: 0.19, 1.22, 4.33, 17.25, 63.21, 119.42, 341.23, 403.03, 435.00, 711.17
 Bulla: 0.11, 0.55, 1.23, 5.58, 27.50, 291.25, 293.05, 292.00, 345.50, 824.37
 Bunion: 0.07, 0.24, 0.65, 5.75, 72.25, 123.00, 502.50, 622.88, 713.23, 807.73
 Bunostomiasis: 0.11, 0.55, 1.20, 7.50, 30.00, 57.50, 72.50, 95.56, 133.63, 419.31
 Bunyavirus Infections: 0.26, 0.65, 5.12, 7.00, 42.50, 200.00, 458.50, 515.15, 683.00, 712.42
 Burkholderia Infections: 0.07, 0.12, 0.75, 0.93, 12.33, 22.50, 57.50, 92.50, 324.37, 225.00,
 Burkitt Cell Leukemia: 0.05, 0.57, 0.85, 52.50, 119.34, 375.03, 425.71, 568.43, 642.91, 985.90,
 Burkitt Lymphoma: 0.05, 0.57, 0.85, 52.50, 119.34, 375.03, 425.71, 568.43, 642.91, 985.90,
 Burkitt Tumor: 0.05, 0.57, 0.85, 52.50, 119.34, 375.03, 425.71, 568.43, 642.91, 985.90,
 Burning Mouth Syndrome: 0.04, 0.41, 30.00, 67.50, 55.15, 125.00, 350.00, 412.33, 563.19, 714.82
 Burns: 0.06, 0.25, 5.00, 7.00, 25.75, 87.50, 225.00, 450.00, 515.15, 687.62,
 Bursitis: 0.06, 0.23, 20.00, 62.50, 125.75, 150.00, 357.30, 532.41, 653.69, 759.83,
 Buruli Ulcer: 0.05, 0.37, 0.83, 2.50, 3.00, 73.30, 95.75, 175.00, 269.71, 355.08

C

Cafe-au-Lait Spots: 0.52, 0.60, 2.25, 12.85, 45.03, 222.70, 425.00, 571.00, 839.00, 937.41,
 Caffey-De Toni-Silvermann Syn.: 0.12, 0.25, 0.70, 1.07, 2.75, 14.53, 32.50, 92.50, 356.72, 425.58,
 Caliciviridae Infections: 0.06, 0.49, 0.57, 7.50, 2.50, 30.00, 72.50, 225.75, 419.34, 561.93,
 Campylobacter Infections: 0.13, 0.35, 47.50, 159.30, 352.93, 475.15, 527.00, 662.71, 742.00, 988.90
 Canavan Disease: 0.02, 0.97, 5.69, 32.50, 175.03, 451.17, 517.50, 683.00, 712.42, 995.38,
 Canavan VBogaert-Bertrand: 0.02, 0.97, 5.69, 32.50, 175.03, 451.17, 517.50, 683.00, 712.42, 995.38,
 Cancer Comprehensive, Focus on Leukemia, Lymphoma, Brain, Sarcomas, Blood, Bone Cancer
 2.75, 5.03, 15.61, 17.50, 350.00, 37.00, 95.50, 434.39, 739.10, 905.31
 Cancer: Adrenocortical CNA:0.06, 0.18, 0.98, 6.05, 22.00, 47.28, 87.22, 97.50, 355.72, 434.50, 515.00
 Cancer: Bladder Cancer: 0.08, 5.75, 7.25, 50.00, 97.50, 210.50, 434.37, 655.20, 750.00, 927.10,
 Cancer: Brain Tumor: 0.04, 0.02, 0.03, 5.03, 119.34, 350.00, 434.33, 691.27, 759.83, 927.10
 Cancer: Brain Tumor, Brain Stem Glioma, 0.04, 0.02, 0.03, 5.03, 119.34, 350.00, 434.33, 691.27, 759.83,
 927.10
 Cancer: Brain Tumor, Cerebellar Astrocytoma 0.04, 0.02, 0.03, 5.03, 119.34, 350.00, 434.33, 691.27, 759.83,
 927.10
 Cancer: Brain Tumor, Cerebral Astrocytoma 0.04, 0.02, 0.03, 5.03, 119.34, 350.00, 434.33, 691.27, 759.83,
 927.10
 Cancer: Brain Tumor, Ependymoma 0.04, 0.02, 0.03, 5.03, 119.34, 350.00, 434.33, 691.27, 759.83, 927.10
 Cancer: Brain Tumor, Medulloblastoma 0.04, 0.02, 0.03, 5.03, 119.34, 350.00, 434.33, 691.27, 759.83, 927.10
 Cancer: Brain Tumor, S.P.N. and Pineal Tumors 0.04, 0.02, 0.03, 5.03, 119.34, 350.00, 434.33, 691.27, 759.83,
 927.10
 Cancer: Brain Tumor, Visual Pathway and Hypothalamic Glioma 0.04, 0.02, 0.03, 5.03, 119.34, 350.00, 434.33,
 691.27, 759.83, 927.10
 Cancer: Breast: 0.02, 0.46, 5.12, 27.50, 85.00, 95.75, 150.00, 434.71, 682.45, 753.07
 Cancer: Bone: 0.57, 0.83, 2.85, 32.50, 97.50, 322.53, 434.42, 566.41, 835.96, 978.85
 Cancer: Cervical: 0.40, 0.78, 5.29, 7.50, 37.00, 95.50, 185.00, 434.00, 792.00, 985.67
 Cancer: Colon: : 0.05, 0.52, 0.60, 0.93, 12.69, 125.00, 269.71, 434.03, 571.00, 839.00,

Cancer: Digestive System: 0.03, 2.12, 0.93, 2.50, 15.69, 115.90, 434.50, 540.0, 670.00, 790.00
 Cancer: Ear: 0.08, 0.12, 0.85, 85.03, 119.34, 350.00, 434.33, 691.27, 759.83, 927.10
 Cancer: Endocrine Gland: 0.14, 0.46, 0.75, 0.85, 96.50, 355.72, 434.15, 571.00, 839.00, 932.00,
 Cancer: Endometrium: 0.07, 2.12, 5.69, 20.00, 93.50, 175.75, 434.50, 527.00, 667.00, 873.29
 Cancer: Esophageal: 0.05, 0.52, 0.60, 0.93, 12.69, 125.00, 260.71, 434.03, 301.00, 812.20,
 Cancer: Extrahepatic Bile Duct: 0.04, 0.37, 0.83, 2.50, 70.00, 95.03, 175.00, 269.71, 434.72, 755.00
 Cancer: Ewings (PNET): 0.24, 0.70, 2.75, 17.50, 57.50, 92.50, 434.06, 567.70, 640.00, 980.00
 Cancer: Extracranial Tumor: 0.14, 0.75, 2.50, 65.00, 87.30, 236.42, 434.00, 561.93, 714.82, 978.05
 Cancer: Eye Cancer: 0.06, 0.23, 0.73, 32.50, 90.00, 175.00, 434.51, 653.69, 753.07, 922.53
 Cancer: Gallbladder: 0.08, 0.85, 2.50, 43.00, 97.23, 175.00, 434.00, 791.00, 853.00, 972.10
 Cancer: Gastrointestinal: 0.05, 0.52, 0.60, 0.93, 12.69, 125.00, 269.71, 434.03, 571.00, 839.00
 Cancer: Gastric (Stomach): 0.05, 0.52, 0.60, 0.93, 12.69, 125.00, 269.71, 434.03, 571.00, 839.00
 Cancer: General <RUN> Program: 434.00 for 2 -3 hours per day
 Cancer: General <SWEEP> Set: 421.39, 422.81, 424.00, 424.25, 427.00, 428.00, 429.55, 434.00, 434.82,
 434.11
 Cancer: Genital, Female: 0.03, 0.46, 27.50, 17.50, 40.00, 85.16, 95.00, 150.00, 210.50, 434.17
 Cancer: Genital, Male: 0.04, 0.55, 0.78, 50.00, 97.50, 229.32, 434.37, 519.68, 684.81, 712.00
 Cancer: Germ Cell: 0.16, 0.55, 0.85, 7.50, 20.00, 47.50, 95.31, 210.50, 434.95, 527.00
 Cancer: Gestational Tumor: 0.25, 0.78, 0.93, 10.89, 7.50, 95.90, 322.53, 434.70, 562.91, 742.06,
 Cancer: Head and Neck: 0.10, 0.52, 7.50, 30.00, 225.03, 434.15, 527.00, 662.71, 749.00, 986.22
 Cancer: Hypopharyngeal: 0.11, 1.49, 32.57, 102.25, 212.50, 434.50, 672.50, 735.34, 893.50, 930.10
 Cancer: Intestinal: 0.05, 0.52, 0.60, 0.93, 12.69, 125.00, 269.71, 434.03, 571.00, 839.00,
 Cancer: Islet Cell Carcinoma: 0.13, 0.57, 0.78, 12.27, 68.29, 135.25, 272.72, 434.53, 733.91, 836.42
 Cancer: Kidney Cancer: 0.13, 0.57, 0.78, 12.27, 68.29, 135.25, 272.72, 434.53, 733.91, 836.42
 Cancer: Larynx: 0.03, 0.87, 2.50, 17.50, 35.15, 97.50, 434.61, 560.00, 840.96, 985.90
 Cancer: Leukemia: 0.07, 0.12, 0.60, 0.80, 2.50, 22.50, 72.50, 434.39, 739.10, 905.31
 Cancer: Leukemia, Lymphoblastic: 0.07, 0.12, 0.60, 0.80, 2.50, 22.50, 72.50, 434.39, 739.10, 905.31
 Cancer: Leukemia, Acute Myeloid: 0.07, 0.12, 0.60, 0.80, 2.50, 22.50, 72.50, 434.39, 739.10, 905.31
 Cancer: Leukemia, Chronic Lymph: 0.07, 0.12, 0.60, 0.80, 2.50, 22.50, 72.50, 434.39, 739.10, 905.31
 Cancer: Leukemia, Myelogenous: 0.07, 0.12, 0.60, 0.80, 2.50, 22.50, 72.50, 434.39, 739.10, 905.31
 Cancer: Leukemia, Hairy Cell: 0.07, 0.12, 0.60, 0.80, 2.50, 22.50, 72.50, 434.39, 739.10, 905.31
 Cancer: Lip and Oral Cavity: 0.08, 0.57, 15.75, 52.50, 62.50, 95.00, 250.00, 434.37, 682.02, 753.07.
 Cancer: Liver Cancer: 0.11, 0.52, 81.30, 135.71, 221.50, 434.50, 570.51, 691.51, 775.48, 971.55
 Cancer: Lung, Small Cell : 0.05, 0.41, 0.62, 15.75, 87.50, 434.00, 512.33, 655.20, 750.00, 927.10
 Cancer: Lung, Non-Small Cell: 0.05, 0.41, 0.62, 15.75, 87.50, 434.00, 512.33, 655.20, 750.00, 927.10
 Cancer: Lymphoma: 0.35, 0.93, 7.50, 17.50, 52.50, 70.00, 93.50, 215.70, 434.00, 523.01
 Cancer: Lymphoma, B-Cell: 0.41, 0.93, 2.75, 17.50, 35.67, 87.50, 93.50, 236.42, 434.00, 519.34,
 Cancer: Lymphoma, Malignant: 0.35, 0.93, 7.50, 17.50, 52.50, 70.00, 93.50, 215.70, 434.00, 523.01
 Cancer: Lymphoma, Non-Hodgkin: 0.35, 0.93, 12.33, 25.23, 35.68, 87.50, 93.50, 233.63, 434.00, 519.34,
 Cancer: Lymphoma, T-Cell,: 0.35, 0.93, 12.33, 25.23, 35.68, 87.50, 93.50, 233.63, 434.00, 519.34,
 Cancer: Lymphoplasmacyt. 0.08, 2.75, 20.00, 62.50, 322.06, 410.25, 567.70, 642.91, 805.00, 930.12
 Cancer: Malignant Mesothelioma: 0.49, 0.78, 7.50, 8.00, 15.43, 62.50, 325.00, 434.00, 515.70, 655.20
 Cancer: Melanoma: 0.49, 0.70, 32.80, 102.25, 212.75, 321.20, 434.00, 545.68, 795.61, 857.77
 Cancer: Merkel Cell: 0.08, 0.12, 0.85, 5.16, 22.40, 43.10, 87.22, 97.50, 355.72, 434.50, 515.00
 Cancer Metastasis (Organ) Comprehensive: Breast, lung, prostate, bowel/colon/rectal, Liver, Endometrial:
 0.13, 0.46, 0.83, 12.69, 93.50, 221.50, 434.71, 512.33, 667.00, 753.07
 Cancer: Metastasis Squamous: 0.10, 0.52, 7.50, 30.00, 225.03, 434.15, 527.00, 662.71, 749.00, 986.22
 Cancer: Mouth: 0.57, 15.75, 52.50, 62.50, 95.00, 250.00, 434.00, 524.37, 682.02, 753.07.
 Cancer: Multiple Myeloma: 0.06, 0.35, 0.62, 0.97, 12.50, 27.50, 142.50, 434.87, 623.01, 815.58
 Cancer: Mycosis Fungoides: 0.17, 0.22, 0.93, 2.75, 27.50, 132.50, 255.58, 434.85, 724.94, 825.87
 Cancer: Myelodysplastic Syn.: 0.19, 0.30, 0.80, 7.50, 27.50, 45.58, 96.50, 315.70, 434.34, 562.96
 Cancer: Myeloproliferative Disorders: 0.05, 0.41, 0.60, 0.95, 5.78, 30.00, 57.50, 97.50, 434.87, 675.96
 Cancer: Nasopharyngeal: 0.07, 0.32, 0.62, 0.85, 5.00, 22.50, 60.00, 352.93, 434.53, 563.19
 Cancer: Neuroblastoma: 0.04, 2.12, 0.78, 2.50, 7.50, 55.91, 87.50, 96.50, 434.87, 523.01
 Cancer: Nervous System Neoplasms: 0.04, 0.25, 0.65, 0.93, 2.50, 7.50, 96.50, 334.25, 434.87, 527.00
 Cancer: Oral Cancer: 0.08, 0.57, 15.75, 52.50, 62.50, 95.00, 434.00, 524.37, 682.02, 753.07.
 Cancer: Oropharyngeal: 0.10, 0.83, 10.89, 2.50, 52.50, 87.50, 95.19, 204.35, 434.59, 709.68
 Cancer: Otorhinolaryngologic: 0.05, 0.41, 0.90, 7.50, 108.20, 217.50, 387.50, 434.23, 595.47, 701.99,
 Cancer: Ovarian: 0.07, 0.55, 0.85, 22.50, 47.50, 434.03, 527.00, 667.00, 752.70, 988.90

Cancer: Ovarian Epithelial 0.07, 0.55, 0.85, 22.50, 47.50, 434.03, 527.00, 667.00, 752.70, 988.90
 Cancer: Ovarian Germ Cell: 0.07, 0.55, 0.85, 22.50, 47.50, 434.03, 527.00, 667.00, 752.70, 988.90
 Cancer: Ovarian Low Malignant Potential Tumor 0.07, 0.55, 0.85, 22.50, 47.50, 434.03, 527.00, 667.00, 752.70, 988.90
 Cancer: Pancreatic, Exocrine & Islet Cell: 0.06, 0.50, 47.50, 150.00, 219.34, 225.15, 210.50, 434.50, 515.16, 688.29,
 Cancer: Paranasal Sinus and Nasal Cavity: 0.57, 15.75, 52.50, 62.50, 95.00, 250.00, 434.00, 524.37, 682.02, 753.07
 Cancer: Parathyroid: 0.03, 0.52, 0.48, 2.75, 7.50, 55.91, 434.37, 519.34, 613.69, 706.53
 Cancer: Penile (Penis) 0.04, 0.55, 0.78, 50.00, 97.50, 229.32, 434.37, 519.68, 684.81, 712.00
 Cancer: Pheochromocytoma: 0.06, 0.49, 0.73, 3.21, 30.89, 115.83, 322.50, 434.50, 697.50, 875.35
 Cancer: Pituitary: 0.10, 0.52, 7.50, 30.00, 225.03, 434.15, 527.00, 662.71, 749.00, 986.22
 Cancer: Plasma Cell Neoplasm: 0.07, 0.12, 0.60, 0.80, 2.50, 22.50, 72.50, 434.39, 739.10, 905.31
 Cancer: Prostate: 0.13, 0.57, 0.83, 2.25, 97.50, 325.71, 434.16, 527.00, 667.00, 742.00,
 Cancer: Rhabdomyosarcoma, 0.12, 0.27, 9.33, 34.21, 205.69, 317.25, 434.50, 692.50, 776.95, 838.25,
 Cancer: Rectal (Rectum): 0.46, 27.50, 17.50, 37.50, 85.00, 95.75, 150.00, 434.00, 571.00, 840.00,
 Cancer: Renal Cell (kidney): 0.13, 0.57, 0.78, 12.27, 68.29, 135.25, 272.72, 434.53, 733.91, 836.42
 Cancer: Respiratory Tract: 0.10, 0.55, 0.73, 0.87, 67.20, 172.85, 230.00, 434.20, 535.23, 608.21
 Cancer: Residual: 0.61, 15.90, 52.81, 62.71, 97.53, 248.00, 434.50, 524.37, 601.27, 781.09
 Cancer: Salivary Gland: 0.57, 15.75, 52.50, 62.50, 95.00, 250.00, 434.00, 524.37, 682.02, 753.07.
 Cancer: Squamous Cell Carcinoma: 0.15, 2.12, 20.00, 45.15, 73.30, 96.50, 125.00, 375.75, 434.33, 563.19
 Cancer: Sarcoma General – Resonant Light Alternate Set: 1.97, 2.04, 2.10, 2.49, 3.17, 5.00, 5.57, 10.24 , 13.72, 15.61
 10.00, 6.00, 5.00, 3.17, 2.49, 2.04, 2.10, 1.97, 2.04, 8.03,
 Cancer: Sezary Syndrome: 2.12, 0.30, 2.33, 17.50, 45.75, 375.17, 434.00, 527.00, 662.71, 723.01,
 Cancer: Skin: 0.15, 2.12, 20.00, 45.15, 73.30, 96.50, 125.00, 375.75, 434.33, 563.19,
 Cancer: Skin, T-Cell Lymph.:0.15, 2.12, 20.00, 45.15, 73.30, 96.50, 125.00, 375.75, 434.33, 563.19,
 Cancer: Skin, Kaposi's Sarcoma 0.15, 2.12, 20.00, 45.15, 73.30, 96.50, 125.00, 375.75, 434.33, 563.19,
 Cancer: Skin, Melanoma 0.15, 2.12, 20.00, 45.15, 73.30, 96.50, 125.00, 375.75, 434.33, 563.19,
 Cancer: Small Intestine: 0.05, 0.52, 0.60, 0.93, 12.69, 125.00, 269.71, 434.03, 571.00, 839.00,
 Cancer: Soft Tissue Sarcoma, 0.15, 2.12, 20.00, 45.15, 73.30, 96.50, 125.00, 375.75, 434.33, 563.19,
 Cancer: Stomach: 0.03, 2.12, 2.50, 15.03, 96.50, 125.15, 434.91, 647.00, 789.00, 985.67
 Cancer: Testicular (Testis): 0.04, 0.55, 7.25, 50.00, 97.50, 222.70, 434.59, 517.50, 687.62, 712.00
 Cancer: Thoracic: 0.04, 0.40, 0.60, 7.25, 55.00, 92.50, 175.75, 434.16, 527.00, 667.00
 Cancer: Thymoma.: 0.02, 0.22, 25.00, 55.75, 105.00, 229.32, 434.00, 515.16, 782.81, 993.41
 Cancer: Thyroid: 0.13, 0.57, 32.50, 97.50, 322.53, 434.16, 527.00, 662.71, 749.00, 988.90
 Cancer: Tonsil: 0.08, 0.12, 40.00, 85.00, 136.42, 357.30, 434.75, 571.00, 840.00, 937.41,
 Cancer: Trophoblastic: 0.13, 7.50, 35.16, 67.50, 96.50, 275.16, 434.16, 527.00, 663.71, 752.70,
 Cancer: Urethral (Urinary): 0.03, 2.75, 7.50, 17.50, 96.50, 358.57, 434.82, 518.92, 683.00, 712.23
 Cancer: Urinary Bladder: 0.08, 5.75, 7.25, 50.00, 97.50, 210.50, 434.37, 655.20, 750.00, 927.10
 Cancer: Urologic Neoplasms: 0.03, 0.46, 0.75, 0.85, 2.50, 7.50, 17.50, 96.50, 434.93, 451.17,
 Cancer: Uterine , Sarcoma, 0.04, 0.40, 0.78, 5.29, 7.50, 37.00, 95.50, 434.00, 792.00, 985.67
 Cancer: Uterine Cervical: 0.04, 0.40, 0.78, 5.29, 7.50, 37.00, 95.50, 434.00, 792.00, 985.67
 Cancer: Vaginal: 0.03, 0.46, 27.50, 17.50, 40.00, 85.16, 95.00, 150.00, 210.50, 434.17,
 Cancer: Vulvar: 0.03, 0.46, 27.50, 17.50, 40.00, 85.16, 95.00, 150.00, 210.50, 434.17,
 Cancer: Wilms' Tumor: 0.05, 0.53, 14.33, 31.23, 56.72, 63.44, 231.27, 434.82, 622.18, 653.50
 Candida: 0.18, 0.93, 2.50, 42.50, 71.50, 96.50, 125.75, 434.00, 642.91, 983.17
 Candidiasis: 0.18, 0.93, 2.50, 42.50, 71.50, 96.50, 125.75, 434.00, 642.91, 983.17
 Candidiasis, Vulvovaginal: 0.18, 0.93, 3.78, 42.50, 71.50, 96.50, 125.75, 434.00, 642.91, 983.17
 Canker Sore: 0.05, 0.41, 0.80, 5.17, 42.50, 119.34, 357.30, 527.00, 662.71, 789.00
 Cannulation: 0.11, 0.57, 0.80, 5.17, 15.00, 229.32, 512.33, 653.69, 753.07, 919.34
 Capgras Syndrome: 0.08, 0.12, 0.85, 20.00, 40.00, 352.93, 434.72, 517.50, 684.81, 712.42,
 Capsulitis, Adhesive: 0.06, 0.23, 20.00, 62.50, 125.75, 150.00, 357.30, 532.41, 653.69, 759.83,
 Carbohydrate-Deficient Glycoprotein Syndrome: 0.18, 0.60, 20.00, 93.50, 175.16, 434.00, 519.34, 682.45, 759.83, 900.00
 Carboxylase Deficiency, Multiple, Late-Onset: 0.19, 0.35, 13.52, 90.00, 355.08, 475.16, 527.00, 667.00, 789.00, 986.22
 Carcinoid: 0.05, 0.52, 0.60, 0.93, 12.69, 125.00, 269.71, 434.03, 571.00, 839.00
 Carcinoid Tumor: 0.12, 0.73, 13.39, 7.50, 5.50, 125.00, 375.15, 434.90, 571.00, 842.00,

Carcinoid, Goblet Cell: 0.05, 0.52, 0.60, 0.93, 12.69, 125.00, 269.71, 434.03, 571.00, 839.00
 Carcinoma: 0.13, 0.23, 0.73, 0.83, 5.12, 7.25, 32.50, 90.00, 175.75, 434.53,
 Carcinoma, Anaplastic: 0.13, 0.23, 0.73, 0.83, 5.12, 7.25, 32.50, 90.00, 175.75, 434.53,
 Carcinoma, Basal Cell: 0.08, 0.12, 0.85, 5.16, 20.00, 40.00, 85.00, 97.50, 355.72, 434.50,
 Carcinoma, Merkel Cell: 0.08, 0.12, 0.85, 5.16, 22.40, 43.10, 87.22, 97.50, 355.72, 434.50,
 Carcinoma, Non-Small-Cell Lung: 0.06, 0.18, 0.97, 5.83, 22.00, 47.28, 87.22, 97.50, 355.72, 434.00
 Carcinoma, Oat Cell: 0.03, 0.46, 0.75, 0.85, 2.50, 7.50, 17.50, 96.50, 350.00, 434.00
 Carcinoma, Small Cell: 0.03, 0.46, 0.75, 0.85, 2.50, 7.50, 17.50, 96.50, 350.00, 434.00,
 Carcinoma, Spindle-Cell: 0.13, 0.23, 0.73, 0.83, 5.12, 7.25, 32.50, 90.00, 175.75, 434.53,
 Carcinoma, Thymic: 0.17, 0.52, 42.50, 72.50, 97.50, 379.93, 512.33, 682.02, 759.83, 927.10,
 Carcinoma, Undifferentiated: 0.13, 0.23, 0.73, 0.83, 5.12, 7.25, 32.50, 90.00, 175.75, 434.53,
 Carcinomatosis: 0.13, 0.23, 0.73, 0.83, 5.12, 7.25, 32.50, 90.00, 175.75, 434.53,
 Cardiac Failure: 0.14, 0.22, 0.75, 5.29, 7.25, 50.00, 167.50, 334.25, 425.00, 805.29,
 Cardiac Hypertrophy: 0.13, 0.26, 23.80, 135.60, 390.00, 404.37, 515.16, 687.62, 712.81, 992.00,
 Cardiac Syndrome X: 0.07, 0.23, 0.85, 35.23, 63.02, 125.03, 235.68, 396.50, 575.61, 751.77
 Cardiac Tamponade: 0.03, 0.18, 5.50, 20.00, 93.50, 175.75, 394.50, 527.00, 667.00, 749.00
 Cardiomegaly: 0.13, 0.26, 23.80, 135.60, 390.00, 404.37, 515.16, 687.62, 712.81, 992.00,
 Cardiomyopathy Congestive: 0.12, 0.25, 20.00, 125.16, 377.91, 414.17, 515.17, 683.00, 712.00, 993.41,
 Cardiomyopathy, Dilated: 0.12, 0.25, 20.00, 125.16, 377.91, 414.17, 515.17, 683.00, 712.00, 993.41,
 Cardiomyopathy, Hypertrophic: 0.13, 0.26, 20.00, 125.00, 376.29, 404.37, 515.16, 687.62, 712.81, 992.00,
 Cardiomyopathy, Hypertrophic Obstructive: 0.13, 0.26, 20.00, 125.00, 376.29, 404.37, 515.16, 687.62, 712.81,
 992.00,
 Cardiomyopathy, Restrictive: 0.12, 0.26, 20.00, 125.75, 375.17, 464.93, 527.00, 662.71, 742.00, 985.67
 Cardiospasm: 0.22, 0.65, 0.83, 7.50, 120.00, 357.50, 425.36, 651.00, 754.37, 819.68
 Cardiovascular Diseases: 0.13, 5.69, 7.25, 32.50, 90.00, 175.00, 414.33, 561.93, 642.91, 978.85
 Carditis: 0.08, 0.32, 1.73, 32.90, 67.50, 125.23, 322.50, 539.00, 832.59, 915.58
 Carnitine Disorders: 0.03, 0.52, 07.50, 30.00, 225.16, 484.19, 527.00, 667.00, 789.00, 988.90
 Caroli Disease: 0.06, 0.52, 10.53, 27.50, 55.17, 125.75, 210.50, 304.00, 571.00, 843.00,
 Caroli's Disease: 0.06, 0.52, 10.53, 27.50, 55.17, 125.75, 210.50, 304.00, 571.00, 843.00,
 Carotid Artery Narrowing: 0.02, 0.24, 2.75, 17.50, 35.19, 97.50, 269.71, 314.37, 563.19, 875.96
 Carotid Stenosis: 0.02, 0.24, 2.75, 17.50, 35.19, 97.50, 269.71, 314.37, 563.19, 875.96
 Carotid Ulcer: 0.02, 0.24, 2.75, 17.50, 35.19, 97.50, 269.71, 314.37, 563.19, 875.96
 Carpal Tunnel Syndrome: 0.03, 0.65, 12.33, 30.00, 182.23, 225.17, 534.50, 667.00, 742.00, 986.22
 Carrion's Disease: 0.07, 0.12, 1.63, 20.00, 40.00, 134.25, 357.77, 510.25, 752.63, 923.70,
 Cartilage Diseases: 0.06, 0.52, 27.50, 55.75, 125.19, 250.00, 354.72, 517.50, 683.00, 712.42,
 Castleman Disease: 0.04, 0.50, 0.70, 0.97, 5.75, 7.50, 37.50, 96.50, 225.91, 425.37
 Castleman's Tumor: 0.04, 0.50, 0.70, 0.97, 5.75, 7.50, 37.50, 96.50, 225.91, 425.37
 Cat Diseases: 0.03, 0.24, 0.70, 17.50, 35.17, 97.50, 222.70, 314.33, 560.00, 707.26,
 Cat Eye Syndrome: 0.05, 0.41, 0.62, 7.50, 17.50, 87.50, 479.50, 662.71, 749.00, 988.90
 Cataract: 0.03, 0.41, 15.19, 87.50, 122.06, 312.33, 532.41, 655.20, 750.00, 927.10,
 Cataract, Membranous: 0.03, 0.41, 15.19, 87.50, 122.06, 312.33, 532.41, 655.20, 750.00, 927.10,
 Catheterization: 0.11, 0.57, 0.80, 5.17, 15.00, 229.32, 512.33, 653.69, 753.07, 919.34
 Catheterization, Cardiac: 0.11, 0.57, 0.80, 1.52, 15.29, 52.50, 62.50, 196.50, 412.50, 673.11
 Catheterization, Heart: 0.11, 0.57, 0.80, 1.52, 15.29, 52.50, 62.50, 196.50, 412.50, 673.11
 Cattle Diseases: 0.12, 0.55, 0.85, 72.50, 125.75, 375.19, 477.50, 527.00, 667.00, 752.70,
 Cauda Equina Syndrome: 0.11, 0.49, 0.78, 12.50, 43.00, 122.50, 262.50, 555.34, 692.50, 819.34,
 Causalgia: 0.11, 0.57, 0.80, 62.50, 96.50, 210.50, 475.00, 667.00, 742.00, 988.90
 Cavernitis, Fibrous: 0.04, 0.57, 0.62, 0.95, 7.50, 295.54, 487.50, 605.72, 723.82, 935.42
 Cavus Deformity: 0.92, 32.75, 150.01, 293.70, 329.05, 415.84, 423.47, 472.12, 512.14, 629.90
 Celiac Disease: 0.12, 0.55, 0.85, 2.50, 20.00, 47.50, 72.50, 125.17, 379.93, 475.19,
 Cellulitis: 0.03, 0.50, 0.85, 5.12, 7.25, 13.93, 147.50, 250.00, 425.75, 625.00,
 Cellulitis, Orbital: 0.03, 0.50, 0.85, 5.25, 77.25, 112.78, 407.50, 511.88, 725.37, 825.00
 Cementoma: 0.15, 0.23, 7.50, 11.09, 55.75, 96.50, 175.19, 477.50, 527.00, 667.00,
 Central Autonomic Nervous System Diseases: 0.05, 0.37, 0.83, 2.75, 3.00, 70.00, 95.09, 175.16, 275.00,
 357.30
 Central Cord Syndrome: 0.10, 0.50, 87.50, 95.00, 225.17, 450.00, 522.39, 688.29, 712.23, 993.41,
 Central Core Disease: 0.18, 0.54, 2.63, 6.82, 29.83, 58.71, 453.28, 589.48, 701.20, 812.00,
 Central Nervous System Cysticercosis: 0.13, 0.52, 0.73, 13.61, 125.29, 255.56, 372.58, 551.23, 673.29, 713.72
 Central Nervous System Diseases: 0.03, 0.50, 47.50, 150.00, 214.35, 325.19, 451.17, 517.50, 687.62, 992.00,

Central Nervous System Infections: 0.03, 0.50, 47.50, 150.00, 214.35, 325.19, 451.17, 517.50, 687.62, 862.00,
Central Pain Syndrome: 0.02, 0.22, 25.00, 55.75, 125.00, 229.32, 450.00, 515.16, 712.81, 993.41,
Central Sleep Apnea: 0.07, 0.37, 12.71, 47.50, 97.50, 225.75, 377.91, 519.34, 691.27, 753.07
Centronuclear Myopathy: 0.18, 0.54, 2.63, 6.82, 29.83, 58.71, 453.28, 589.48, 701.20, 812.00,
Centronuclear Myopathy: 0.18, 0.54, 2.63, 6.82, 29.83, 58.71, 453.28, 589.48, 701.20, 812.00,
Cenuriasis: 0.24, 0.70, 40.00, 72.50, 97.50, 336.42, 475.19, 527.00, 662.71, 752.70
Cephalgia: 0.16, 0.55, 0.95, 7.50, 22.50, 42.50, 96.50, 275.52, 515.70, 650.00
Cerclage of Cervix: 0.15, 0.23, 7.50, 13.61, 96.50, 175.00, 500.00, 682.45, 753.07, 927.10,
Cerclage of Uterine Cervix: 0.15, 0.23, 7.50, 13.61, 96.50, 175.00, 500.00, 682.45, 753.07, 927.10,
Cerclage, Cervical: 0.15, 0.23, 7.50, 13.61, 96.50, 175.00, 500.00, 682.45, 753.07, 927.10,
Cerebellar Ataxia: 0.10, 0.83, 10.89, 2.50, 52.50, 87.50, 95.19, 214.35, 552.59, 719.68,
Cerebellar Dysmetria: 0.10, 0.83, 10.89, 2.50, 52.50, 87.50, 95.19, 214.35, 552.59, 719.68,
Cerebelloretinal Angiomatosis: 0.03, 0.46, 2.50, 7.50, 17.50, 96.50, 355.08, 517.50, 687.62, 712.42,
Cerebral Aneurysm: 0.08, 0.24, 0.57, 7.50, 10.72, 36.21, 142.50, 321.00, 415.70, 775.68
Cerebral Anoxia: 0.15, 0.18, 0.80, 5.50, 17.50, 32.50, 151.27, 257.46, 413.91, 692.27
Cerebral Concussion: 0.04, 0.20, 0.65, 85.75, 90.00, 325.00, 375.11, 497.61, 689.93, 753.07
Cerebral Gigantism: 0.08, 0.35, 2.50, 93.50, 234.25, 455.82, 515.17, 684.81, 712.81, 997.87,
Cerebral Hemorrhage : 0.04, 0.55, 0.78, 93.50, 210.50, 453.72, 515.19, 683.00, 712.23, 993.41,
Cerebral Ischemia: 0.04, 0.02, 0.65, 85.75, 90.00, 375.11, 496.00, 682.00, 750.00, 911.20
Cerebral Ischemia, Transient: 0.17, 0.40, 0.62, 0.85, 2.50, 25.00, 109.32, 362.57, 621.68, 775.67
Cerebral Palsy: 0.06, 0.32, 20.00, 85.75, 150.00, 225.00, 222.70, 454.50, 515.17, 687.62
Cerebral Parenchymal H.: 0.04, 0.55, 0.78, 93.50, 210.50, 453.72, 515.19, 683.00, 712.23, 993.41,
Cerebral Pseudosclerosis: 0.16, 0.55, 0.95, 7.50, 22.50, 42.50, 125.22, 275.56, 533.63, 652.43,
Cerebral Sclerosis, Diffuse: 0.25, 0.78, 0.93, 10.89, 7.50, 95.90, 322.53, 415.70, 562.91, 742.06,
Cerebrovascular Accident: 0.09, 0.12, 0.62, 15.17, 96.50, 225.00, 425.16, 571.00, 841.00, 937.41
Cerebral Stroke: 0.09, 0.12, 0.62, 15.17, 96.50, 225.00, 425.16, 571.00, 841.00, 937.41
Cerebral Vasospasm: 0.19, 0.26, 0.57, 7.50, 12.69, 35.33, 322.06, 425.71, 564.28, 930.12
Cerebroatrophic H.: 0.13, 0.23, 0.62, 9.97, 167.50, 325.50, 422.50, 650.00, 875.95, 919.34,
Cerebrohepatorenal Syndrome: 0.16, 0.57, 0.78, 0.93, 2.75, 7.50, 22.50, 40.00, 125.00, 433.77
Cerebrooculorenal Syndrome: 0.07, 0.37, 0.95, 7.52, 28.10, 123.98, 407.91, 627.28, 736.22, 816.61
Cerebroside Lipidosis Syndrome: 0.05, 0.24, 0.70, 0.95, 2.50, 7.50, 32.50, 125.37, 319.34, 519.34
Cerebroside Sulphatase Deficiency Disease: 0.16, 0.55, 0.85, 7.50, 32.50, 35.54, 95.69, 376.29, 515.70, 689.93
Cerebrovascular Apoplexy: 0.09, 0.12, 0.62, 15.17, 96.50, 225.00, 425.16, 571.00, 841.00, 937.41
Cerebrovascular Disorders: 0.08, 0.25, 0.70, 0.85, 7.50, 17.50, 185.75, 350.00, 425.17, 510.50,
Cerebrovascular Moyamoya: 0.04, 0.25, 0.65, 0.93, 2.50, 7.50, 96.50, 324.94, 475.87, 527.00
Ceroid-Lipofuscinosis, Neuronal: 0.19, 0.18, 0.70, 2.25, 5.78, 47.50, 269.71, 450.00, 515.56, 686.21
Cervical Dystonia: 0.18, 0.30, 5.50, 22.50, 40.00, 96.50, 332.41, 475.11, 667.00, 752.70,
Cervical Pain: 0.08, 0.49, 0.73, 0.80, 7.50, 142.53, 285.02, 412.03, 528.23, 775.56
Cervico-Brachial Neuralgia: 0.15, 0.57, 15.16, 52.50, 119.34, 357.30, 424.37, 561.93, 642.91, 930.12
Cervix Dysplasia: 0.02, 0.24, 0.85, 37.50, 101.32, 221.10, 419.34, 562.91, 709.83, 976.90
Cervix Incompetence: 0.04, 0.40, 0.68, 5.09, 7.50, 37.00, 96.50, 180.00, 792.00, 985.67
Cestode Infections: 0.24, 0.70, 40.00, 72.50, 97.50, 336.42, 475.19, 527.00, 662.71, 752.70
Chagas Disease: 0.03, 0.22, 2.92, 40.00, 222.70, 477.50, 527.00, 667.00, 721.00, 988.90
Chakra Balance (Fabian Maman Set): 0.39, 0.40, 0.43, 0.65, 6.87, 7.93, 8.33, 8.48, 8.63, 8.82
* Root- F / Sacral- C / Solar-G / Heart-D / Throat-A / 3rd eye-E / Crown-B / Pineal-Bb / Pituitary-BM /
* / Crown Lotus-Bbm.
* Letters next to the Chakras are the Music Note representation of the Chakra. * Chakra 7 – 10
* express the chakras of the crown, which are represented by the note B. Chakra 8, 9, 10 = Diatonic
Chalazion: 0.06, 0.32, 0.83, 12.33, 225.17, 452.59, 518.92, 683.00, 712.23, 993.41,
Chancroid: 0.24, 0.70, 7.50, 72.50, 119.34, 324.37, 515.70, 682.02, 754.19, 941.00
Charcot-Marie-Tooth Disease: 0.19, 1.22, 4.33, 17.25, 63.21, 119.42, 287.21, 403.03, 435.00, 711.17
Charcot's Joint: 0.11, 5.33, 7.00, 15.00, 125.00, 350.00, 425.00, 571.00, 828.00, 932.00,
CHARGE Syndrome: 0.10, 0.65, 5.12, 42.50, 225.17, 479.50, 527.00, 667.00, 749.00, 986.22
Charles Bonnet S: 0.10, 0.57, 1.00, 7.50, 27.50, 37.50, 96.50, 342.06, 515.70, 691.27, 756.53, 990.50,
Chediak-Higashi Syndrome: 0.04, 0.12, 20.00, 57.50, 95.19, 325.71, 225.75, 450.00, 515.19, 687.62,
Cheilitis: 0.85, 7.50, 2.75, 12.71, 52.50, 97.50, 419.34, 566.41, 642.91, 930.12
Cheilitis Granulomatosa, Facial Neuropathy: 0.14, 0.22, 0.70, 6.21, 102.50, 247.50, 372.50, 505.61, 625.68,
956.16
Cherry Red Spot Myoclonus S: 0.20, 0.25, 0.65, 2.50, 3.00, 7.50, 96.50, 326.16, 534.25, 652.43,

Cherubism: 0.80, 1.27, 7.50, 65.00, 125.75, 229.32, 415.70, 563.19, 709.83, 978.85
 Chest Pain: 0.10, 0.26, 0.65, 5.81, 7.00, 42.50, 234.25, 475.19, 627.00, 762.71
 Chiari's Syndrome: 0.05, 0.24, 72.50, 122.53, 342.06, 512.33, 682.45, 753.07, 926.70,
 Chickenpox: 0.04, 0.12, 57.50, 92.50, 332.41, 225.17, 454.50, 517.50, 689.41, 712.81
 Chilblains: 0.16, 0.57, 0.85, 7.50, 52.50, 122.53, 375.19, 400.00, 564.28, 846.96,
 Chlamydia Infections: 0.05, 0.41, 0.80, 7.50, 72.50, 130.00, 367.50, 555.00, 625.19, 875.17,
 Chlamydiae Infections: 0.05, 0.41, 0.80, 7.50, 125.19, 275.00, 424.37, 560.00, 642.91, 985.90
 Chloasma: 0.03, 0.12, 0.93, 7.50, 30.00, 147.50, 262.50, 315.61, 505.68, 756.50,
 Choked Disk: 0.05, 0.40, 0.85, 2.50, 13.98, 12.71, 95.47, 233.91, 426.90, 571.00,
 Cholangitis: 0.06, 0.24, 5.69, 7.25, 25.19, 87.50, 73.00, 196.50, 475.17, 853.72,
 Cholecystitis: 0.08, 0.52, 0.62, 9.00, 13.39, 42.50, 210.50, 475.19, 527.00, 661.71,
 Choledochal Cyst: 0.04, 0.23, 0.85, 5.75, 20.00, 125.19, 350.00, 450.00, 775.17, 927.00,
 Choledochal Cyst, Type I: 0.04, 0.23, 0.85, 5.75, 20.00, 125.19, 350.00, 450.00, 775.17, 927.00,
 Cholelithiasis: 0.06, 0.49, 0.57, 72.50, 225.00, 477.50, 527.00, 667.00, 749.00, 986.22
 Cholera: 0.13, 0.35, 0.95, 159.22, 243.05, 451.17, 515.19, 688.29, 712.23, 993.41,
 Cholera Infantum: 0.02, 0.52, 0.70, 0.90, 2.50, 5.25, 15.47, 142.50, 292.50, 821.06
 Cholesteatoma, Middle Ear: 0.12, 0.23, 0.97, 5.25, 32.50, 475.19, 527.00, 661.71, 742.00, 988.90
 Cholesterol Embolism: 0.05, 0.57, 0.92, 2.53, 12.34, 53.02, 78.30, 158.30, 257.02, 410.00
 Chondritis, Costal: 0.05, 0.24, 15.75, 45.00, 93.50, 376.29, 512.33, 689.93, 759.83, 925.71
 Chondroectodermal Dysplasia: 0.18, 0.62, 0.93, 9.50, 17.51, 162.81, 292.10, 317.30, 433.95, 805.19
 Chondroma: 0.06, 0.25, 0.83, 96.50, 375.19, 450.00, 517.50, 687.62, 712.00, 992.00,
 Chondromalacia: 0.06, 0.52, 27.50, 55.75, 125.19, 250.00, 354.72, 517.50, 683.00, 712.42,
 Chondromalacia Patellae: 0.04, 0.23, 22.50, 42.50, 62.50, 125.19, 150.00, 358.57, 525.71, 655.20
 Chondrosarcoma: 0.08, 0.52, 0.60, 2.25, 11.09, 45.75, 222.70, 522.53, 691.27, 750.00
 Chordoma: 0.06, 0.49, 0.57, 12.00, 72.50, 225.00, 475.19, 527.00, 667.00, 752.70
 Chorea: 0.08, 0.55, 50.00, 85.75, 95.00, 229.32, 475.75, 527.00, 667.00, 721.00,
 Choreatic Disorders: 0.08, 0.55, 50.00, 85.75, 95.00, 229.32, 475.75, 527.00, 667.00, 721.00,
 Choreiform Movement: 0.08, 0.55, 50.00, 85.75, 95.00, 229.32, 475.75, 527.00, 667.00, 721.00,
 Choreoathetosis: 0.07, 0.22, 0.62, 7.50, 2.50, 41.01, 119.34, 475.69, 527.00, 667.00
 Chorioangioma: 0.15, 0.24, 0.70, 0.83, 2.50, 17.50, 432.50, 555.91, 625.29, 775.52
 Chorioretinitis: 0.13, 0.57, 0.87, 10.89, 95.19, 300.00, 436.42, 563.19, 707.26, 978.85
 Choroideremia: 0.20, 0.46, 17.50, 47.50, 95.19, 357.30, 452.59, 515.27, 683.00, 995.38,
 Christmas Disease: 0.06, 0.23, 0.97, 7.50, , 175.20, 212.97, 321.51, 471.21, 647.07, 815.56,
 Chromosome 16 Abnormal: 0.19, 0.18, 0.62, 42.50, 97.50, 175.00, 475.19, 527.00, 661.71, 742.00,
 Chromosome 17 Abnormal: 0.13, 0.25, 0.73, 42.50, 97.50, 377.91, 475.27, 527.00, 667.00, 749.00,
 Chromosome 18 Abnormal: 0.13, 0.35, 0.95, 5.50, 27.50, 47.50, 352.93, 426.90, 571.00, 846.00
 Chromosome 20 Abnormal: 0.12, 0.23, 0.97, 15.19, 63.77, 132.80, 302.30, 452.50, 825.00, 975.75,
 Chromosome 22 Abnormal: 0.12, 0.23, 0.97, 15.19, 63.77, 86.44, 132.80, 302.30, 452.50, 825.00, ,
 Chromosome 5p- Syndrome: 0.16, 0.55, 9.85, 87.50, 162.50, 212.50, 452.50, 597.50, 650.00, 726.07
 Chromosome Abnormality: 0.19, 0.23, 0.97, 15.19, 63.77, 258.23, 302.30, 452.50, 833.00, 975.75,
 Chromosome Disorders: 0.19, 0.23, 0.97, 15.19, 63.77, 258.23, 302.30, 452.50, 833.00, 975.75,
 Chronic Airflow Obstruction: 0.37, 0.41, 0.62, 0.97, 7.50, 15.31, 87.50,
 Chronic Disease: 0.04, 0.23, 0.73, 0.85, 5.87, 73.25, 132.50, 342.50, 596.50, 875.27
 Chronic Fatigue Syndrome: 0.05, 0.23, 0.95, 12.33, 22.50, 45.91, 72.50, 92.50, 347.51, 821.00,
 Chronic Hepatitis: 0.87, 27.50, 45.56, 65.29, 95.22, 182.50, 233.45, 414.55, 420.80, 418.00
 Chronic Illness: 0.04, 0.23, 0.73, 0.85, 5.87, 73.25, 132.50, 342.50, 596.50, 875.27
 Chronic Lymphocytic Leukemia: 0.07, 0.12, 0.60, 0.80, 2.50, 22.50, 72.50, 434.39, 739.10, 905.31
 Chronic Obstructive Airway Disease: 0.37, 0.41, 0.62, 0.97, 7.50, 15.31, 87.50,
 Chronic Obstructive Lung Disease: 0.37, 0.41, 0.62, 0.97, 7.50, 15.31, 87.50,
 Chronic Obstructive Pulmonary Disease: 0.37, 0.41, 0.62, 0.97, 7.50, 15.31, 87.50,
 Churg-Strauss Syndrome: 0.19, 0.52, 0.65, 1.00, 13.93, 110.53, 380.00, 447.50, 728.98, 825.27
 Chylopericardium: 0.16, 0.35, 0.93, 22.50, 130.00, 251.23, 493.50, 555.08, 754.37, 815.68,
 Ciliary Dyskinesia, Primary: 0.03, 0.50, 0.85, 7.50, 18.00, 27.50, 135.67, 225.62, 635.23, 917.02
 Circulatory Collapse: 0.17, 0.32, 0.95, 115.50, 210.50, 475.19, 527.00, 667.00, 742.00, 985.67
 Cirrhosis: 0.08, 0.55, 0.57, 7.50, 8.00, 12.69, 140.00, 363.02, 492.53, 912.48,
 Cirrhosis, Liver: 0.11, 0.55, 0.95, 5.50, 17.50, 37.50, 162.50, 383.50, 421.00, 645.25,
 CJD Variant: (V-CJD): 0.07, 0.12, 0.75, 0.93, 15.09, 24.40, 417.50, 505.00, 791.50, 995.15, ,
 Clark, Dr Hulda: (7-20-7-20-7-20) 30,00, 0.00, 0.00, 30.00, 0.00, 0.00, 30.00, 0.00, 0.00, 0.00
 Clasp-Knife Spasticity: 0.13, 0.40, 0.62, 0.90, 5.58, 117.25, 442.52, 657.51, 722.59, 865.87

Claustrophobia: 0.02, 0.23, 0.65, 16.95, 73.50, 120.53, 355.54, 607.59, 816.51, 979.93
 Cleidocranial Dysostosis: 0.17, 0.52, 0.62, 0.85, 20.30, 97.50, 155.27, 562.50, 753.20, 850.00,
 Clostridium Enterocolitis: 0.28, 0.75, 0.81, 0.98, 107.41, 128.31, 176.21, 517.10, 609.42, 717.21
 Clostridium Infections: 361.00, 362.00, 364.55, 382.80, 384.00, 389.00, 391.15, 394.20, 396.00, 398.10,
 Clouston's Syndrome: 0.13, 0.52, 0.83, 8.50, 12.53, 145.83, 262.50, 397.50, 633.91, 825.17
 COAD: 0.37, 0.41, 0.62, 0.97, 7.50, 15.31, 87.50, 209.22, 302.34, 408.11, 532.67
 Coccidioidomycosis: 0.04, 0.24, 0.65, 0.85, 2.50, 13.06, 119.50, 695.00, 722.70, 932.41,
 Coenuriasis: 0.24, 0.70, 40.00, 72.50, 97.50, 336.42, 475.19, 527.00, 662.71, 752.70
 Cold Sore: 0.11, 0.55, 1.23, 5.58, 27.50, 291.25, 293.05, 292.00, 345.50, 824.37
 Cold, Common: 0.12, 0.55, 0.85, 7.50, 120.00, 315.50, 472.50, 725.75, 850.00, 975.98
 Cold, "Cold and Flu" 0.12, 0.55, 0.85, 7.50, 12.50, 40.00, 120.00, 313.35, 320.00, 615.00,
 Colic: 0.13, 0.23, 0.62, 1.00, 7.50, 155.98, 396.50, 415.70, 575.27, 927.00,
 Colitis, Granulomatous: 0.03, 0.41, 0.62, 0.95, 7.50, 25.75, 87.50, 480.00, 525.29, 825.00
 Colitis, Mucous: 0.23, 0.85, 7.50, 32.50, 22.50, 151.68, 312.50, 432.50, 705.67, 869.34,
 Colitis, Pseudomembranous: 0.28, 0.75, 0.81, 0.98, 107.41, 128.31, 176.21, 517.10, 609.42, 717.21
 Colitis, Ulcerative: 0.13, 0.25, 0.73, 5.75, 7.50, 55.50, 122.50, 442.50, 625.71, 875.27,
 Coloboma: 0.19, 0.18, 0.60, 12.19, 25.15, 117.00, 395.50, 620.00, 745.98, 997.50,
 Colon, Irritable: 0.23, 0.85, 7.50, 32.50, 22.50, 151.68, 312.50, 432.50, 705.67, 869.34,
 Colonic Aganglionosis: 0.13, 0.52, 0.75, 5.52, 8.22, 47.50, 72.51, 126.33, 275.56, 475.22,
 Color Anomia: 0.52, 0.80, 7.50, 37.50, 175.33, 275.00, 379.93, 450.00, 519.68, 883.00,
 Color Blindness: 0.20, 0.46, 0.75, 8.89, 12.71, 57.50, 301.20, 617.50, 747.50, 891.35,
 Color Vision Defects: 0.20, 0.46, 0.75, 8.89, 12.71, 57.50, 301.20, 617.50, 747.50, 891.35,
 Coma: 0.17, 0.18, 0.84, 8.12, 87.32, 132.51, 345.03, 657.50, 792.50, 925.79
 Coma, Hyperglycemic/molar Nonketotic: 0.17, 0.18, 0.84, 7.59, 87.32, 132.51, 345.03, 657.50, 792.50, 925.79,
 Combat Disorders: 0.11, 0.24, 0.70, 0.97, 112.75, 217.50, 435.27, 657.50, 895.00, 925.27,
 Common Bile Duct Cyst: 0.04, 0.23, 0.85, 5.75, 20.00, 125.19, 350.00, 450.00, 775.17, 927.00,
 Common Cold: 0.12, 0.55, 0.85, 7.50, 120.00, 315.50, 472.50, 725.75, 850.00, 975.98
 Common Variable Immuno: 0.15, 5.58, 22.00, 30.00, 47.50, 360.59, 365.00, 388.90, 434.00, 456.11
 Communicating Hydrocephalus: 0.07, 0.37, 0.87, 7.50, 8.00, 67.50, 195.87, 427.02, 573.82, 854.00
 Communication Disorders: 0.15, 0.23, 0.62, 0.95, 7.50, 212.85, 455.98, 557.50, 796.50, 891.50,
 Complex Regional Pain Syndrome Type II: 0.11, 0.57, 0.80, 62.50, 96.50, 210.50, 475.00, 667.00, 742.00,
 988.90
 Complex Regional Pain Syndrome, Type I: 0.11, 4.14, 33.15, 72.33, 121.50, 280.10, 525.00, 617.00, 712.00,
 988.90
 Compression Neuropathy, Carpal Tunnel: 0.03, 0.65, 12.33, 30.00, 182.23, 225.17, 534.50, 667.00, 742.00,
 986.22
 Condylomata Acuminata: 0.16, 0.35, 17.50, 37.50, 210.50, 476.50, 527.00, 665.34, 789.00, 987.23
 Congenital Abnormalities: 0.04, 0.23, 0.73, 0.83, 215.69, 347.25, 532.50, 742.50, 896.50, 975.98
 Congenital Central Hypoventilation Syndrome: 0.07, 0.37, 12.71, 47.50, 97.50, 225.75, 377.91, 519.34, 691.27,
 753.07
 Congenital Defects: 0.04, 0.23, 0.73, 0.83, 215.69, 347.25, 532.50, 742.50, 896.50, 975.98
 Congenital Disorders: 0.04, 0.23, 0.73, 0.83, 215.69, 347.25, 532.50, 742.50, 896.50, 975.98
 Congenital Fiber Type Disproportion: 0.05, 0.41, 0.83, 105.21, 220.50, 347.25, 532.50, 742.50, 896.50, 975.98
 Congenital Hydrocephalus: 0.07, 0.37, 0.87, 7.50, 8.00, 67.50, 195.87, 427.02, 573.82, 854.00
 Congenital Hypothyroidism: 0.19, 0.52, 0.68, 9.08, 112.83, 217.50, 335.00, 547.50, 725.28, 925.00
 Congestive Cardiomyopathy: 0.12, 0.25, 20.00, 125.16, 377.91, 414.17, 515.17, 683.00, 712.00, 993.41,
 Conjunctival Diseases: 0.17, 0.52, 0.60, 0.85, 118.20, 227.50, 455.95, 560.00, 750.00, 975.75,
 Conjunctivitis: 0.17, 0.52, 0.60, 0.85, 225.53, 327.50, 455.95, 760.00, 850.00, 969.71
 Connective Tissue Diseases: 0.16, 0.49, 0.62, 0.85, 15.73, 105.25, 335.50, 432.50, 725.00, 933.91
 Consumption Coagulopathy: 0.13, 0.72, 0.92, 9.50, 128.00, 302.50, 432.50, 597.50, 773.91, 901.17,
 Contagious Pustular Dermatitis: 0.03, 0.41, 0.62, 0.95, 7.50, 125.31, 387.50, 682.10, 822.06, 925.93,
 Contiguous Gene Syndrome, Williams: 0.14, 0.41, 8.00, 30.00, 57.50, 125.00, 357.77, 689.93, 750.00, 934.25
 Contractural Arachnodactyly: 0.07, 0.29, 38.22, 49.00, 53.89, 67.95, 115.07, 502.26, 632.83, 726.77
 Convergence Insufficiency: 0.17, 0.32, 0.95, 5.50, 32.50, 47.50, 162.12, 232.03, 397.50, 679.93
 Convergence Nystagmus: 0.07, 0.37, 0.95, 7.50, 82.00, 193.93, 237.50, 487.50, 706.21, 946.50
 Convulsions: 0.46, 0.95, 67.50, 150.00, 275.19, 519.34, 682.45, 711.21, 859.83, 922.53
 Convulsive Seizures: 0.46, 0.95, 67.50, 150.00, 275.19, 519.34, 682.45, 711.21, 859.83, 922.53
 Cooley's Anemia: 0.05, 0.29, 0.65, 6.21, 7.87, 45.00, 56.52, 135.21, 302.16, 409.22
 COPD : 0.37, 0.41, 0.62, 0.97, 7.50, 15.31, 87.50, 204.72, 309.21, 457.22

Corneal Diseases: 0.04, 0.24, 9.68, 42.85, 172.50, 203.00, 412.50, 592.50, 775.29, 819.34,
 Corneal Ulcer: 0.04, 0.24, 9.68, 42.85, 172.50, 203.00, 412.50, 592.50, 775.29, 819.34,
 Corneal Dyst. Hereditary: 0.04, 0.24, 11.45, 48.15, 132.79, 209.27, 332.30, 592.50, 775.29, 819.34,
 Corneal Edema: 0.03, 0.24, 6.68, 30.85, 95.69, 292.50, 412.50, 692.50, 773.02, 925.95,
 Corneal Ulcer: 0.04, 0.24, 9.68, 42.85, 172.50, 203.00, 412.50, 592.50, 775.29, 819.34,
 Cornelia De Lange Syndrome: 0.07, 0.24, 0.70, 7.50, 13.52, 45.53, 137.50, 572.50, 715.70, 903.50
 Coronaviridae Infections: 0.08, 0.35, 5.75, 12.93, 63.47, 182.50, 435.29, 562.50, 793.50, 995.75,
 Corpus Luteum Cyst: 0.06, 0.40, 0.83, 5.25, 85.47, 132.20, 247.50, 530.20, 618.20, 880.30
 Cortical Hyperostosis, Congenital: 0.12, 0.25, 0.70, 1.07, 2.75, 14.53, 32.50, 92.50, 356.72, 425.58,
 Corticobasal (CBGD): 0.12, 0.27, 7.61, 32.85, 98.09, 222.55, 462.52, 602.51, 743.12, 905.15,
 Coryza, Acute: 0.12, 0.55, 0.85, 7.50, 120.00, 315.50, 472.50, 725.75, 850.00, 975.98
 Cosmetic Reconstruction (Post) 0.06, 0.23, 0.73, 0.87, 105.72, 237.25, 432.50, 526.07, 669.71, 819.34
 Costal Chondritis: 0.05, 0.24, 15.75, 45.00, 93.50, 376.29, 512.33, 689.93, 759.83, 925.71
 Costello Syndrome: 0.06, 0.32, 0.73, 0.85, 10.89, 66.30, 185.29, 253.04, 735.30, 957.50,
 Costochondritis: 0.05, 0.24, 15.75, 45.00, 93.50, 376.29, 512.33, 689.93, 759.83, 925.71
 Costoclavicular Syndrome: 0.02, 0.40, 7.25, 20.00, 55.00, 92.50, 222.70, 475.11, 527.00, 987.23
 Cough: 0.07, 0.24, 0.91, 7.50, 12.08, 145.50, 442.00, 574.50, 797.50, 983.50
 Cowden Disease: 0.06, 0.26, 0.68, 9.00, 10.89, 45.91, 125.29, 526.16, 652.43, 750.00
 Coxa Plana: 0.04, 0.32, 0.70, 0.87, 5.78, 32.50, 181.93, 621.69, 705.54, 815.70
 Coxsackie virus Infections: 0.07, 0.22, 0.62, 2.50, 360.50, 366.10, 364.00, 475.29, 527.00, 667.00,
 Cramp: 0.13, 0.40, 0.62, 3.83, 35.25, 132.25, 282.50, 327.50, 522.50, 748.00
 Cranial Arteritis: 0.13, 0.23, 0.75, 0.80, 5.25, 7.25, 35.00, 95.47, 226.32, 422.53
 Cranial Epidural Hematoma: 0.37, 0.97, 2.50, 17.50, 71.50, 96.50, 179.93, 224.37, 451.22, 567.21
 Cranial Nerve Diseases: 0.06, 0.26, 0.95, 5.15, 27.25, 42.50, 95.95, 427.50, 607.00, 862.02,
 Cranial Nerve II Diseases: 0.04, 0.18, 0.70, 2.25, 5.29, 47.50, 275.52, 425.29, 571.00, 813.00
 Cranial Nerve III Diseases: 0.13, 0.40, 0.73, 0.83, 5.75, 7.25, 142.50, 557.50, 792.50, 891.00
 Cranial Nerve IX Diseases: 0.07, 0.57, 0.95, 2.25, 125.25, 320.00, 437.50, 593.50, 615.70, 824.37
 Cranial Nerve VII Diseases: 0.08, 0.32, 0.610, 2.27, 44.25, 115.71, 255.48, 485.00, 697.50, 856.72
 Cranial Neuropathies: 0.06, 0.26, 0.95, 5.15, 27.25, 42.50, 95.95, 427.50, 607.00, 862.02,
 Cranial Neuropathies, Multiple: 0.06, 0.26, 0.95, 5.15, 27.25, 42.50, 95.95, 427.50, 607.00, 862.02,
 Craniofacial Dysostosis: 0.09, 3.50, 12.68, 51.89, 110.30, 292.50, 452.50, 695.75, 825.29, 953.72,
 Craniopharyngioma: 0.15, 1.35, 16.75, 81.93, 118.85, 282.50, 315.95, 523.50, 775.29, 954.50,
 Craniopharyngioma, Adamantinous: 0.15, 1.35, 16.75, 81.93, 118.85, 282.50, 315.95, 523.50, 775.29, 954.50,
 Craniopharyngioma, Papillary: 0.15, 1.35, 16.75, 81.93, 118.85, 282.50, 315.95, 523.50, 775.29, 954.50,
 Craniorachischisis: 0.03, 0.24, 0.85, 2.50, 5.87, 85.00, 96.50, 175.87, 357.77, 452.59
 Craniosynostoses: 0.03, 0.32, 0.73, 0.95, 10.30, 21.80, 85.29, 234.51, 482.50, 717.52
 Creeping Eruption: 0.07, 0.37, 0.70, 0.85, 5.69, 7.25, 30.00, 55.54, 93.50, 322.06, Crescendo Transient
 Ischemic Attacks: 0.17, 0.40, 0.62, 0.85, 2.50, 25.00, 109.32, 362.57, 621.68, 775.67
 Cretinism: 0.19, 0.52, 0.68, 9.08, 112.83, 217.50, 335.00, 547.50, 725.28, 925.00
 Creutzfeldt-Jakob Syndrome: 0.07, 0.12, 0.75, 0.93, 15.09, 24.40, 417.50, 505.00, 791.50, 995.15, ,
 Creutzfeldt-Jakob, New Variant: 0.07, 0.12, 0.75, 0.93, 17.50, 29.00, 412.00, 515.00, 791.50, 995.15,
 Cri-du-Chat Syndrome: 0.16, 0.55, 9.85, 87.50, 162.50, 212.50, 452.50, 597.50, 650.00, 726.07
 Crohn Disease: 0.03, 0.41, 0.62, 0.95, 7.50, 25.75, 87.50, 480.00, 525.29, 825.00
 Cross Infection: 0.06, 0.23, 0.73, 0.83, 2.75, 17.50, 62.50, 195.95, 491.00, 769.71
 Croup: 0.04, 0.49, 0.82, 9.80, 67.50, 215.50, 332.50, 441.12, 625.29, 810.50,
 Crouzon's Disease: 0.09, 3.50, 12.68, 51.89, 110.30, 292.50, 452.50, 695.75, 825.29, 953.72,
 Crow-Fukase Syndrome: 0.04, 0.22, 0.62, 13.52, 5.50, 40.00, 175.83, 432.41, 565.36, 709.83
 Cruveilhier-Baumgarten S.: 0.04, 0.40, 0.78, 1.21, 52.78, 122.85, 315.00, 487.50, 725.79, 915.70,
 Cryoglobulinemia: 0.15, 0.24, 0.65, 0.97, 12.71, 27.30, 212.50, 435.29, 695.75, 875.95,
 Cryptococcosis: 0.97, 1.12, 17.75, 51.20, 131.02, 217.50, 517.50, 653.00, 772.29, 956.03,
 Cryptogenic Pneumonia: 0.03, 0.25, 10.53, 7.50, 95.15, 312.33, 455.82, 517.50, 688.29, 843.50
 Cryptogenic Infantile Spasms: 06, 0.32, 0.60, 32.50, 67.50, 97.50, 325.75, 519.34, 691.27, 754.19,,
 Cryptorchidism: 0.07, 0.57, 0.85, 10.89, 2.50, 25.29, 152.50, 324.37, 455.72, 879.93,
 Cryptosporidiosis: 0.11, 0.84, 1.71, 12.81, 82.50, 112.50, 235.95, 657.50, 802.50, 925.29,
 Cuada Equina Syndrome: 0.11, 0.49, 0.78, 12.50, 43.00, 122.50, 262.50, 555.34, 692.50, 819.34,
 Cubital Tunnel Syndrome: 0.12, 0.55, 0.85, 2.50, 22.50, 147.50, 472.50, 725.00, 851.03, 975.29,
 Curling's Ulcer: 0.17, 0.18, 0.93, 2.50, 15.00, 20.00, 45.31, 670.00, 725.90, 825.83
 Currarino Syndrome: 0.07, 0.37, 0.85, 2.50, 3.00, 62.50, 95.75, 375.29, 633.91, 875.00
 Cushing Syndrome: 0.25, 0.78, 0.93, 10.53, 7.50, 95.95, 322.53, 419.34, 564.28, 642.06,

Cutaneous Larva Migrans: 0.07, 0.37, 0.70, 0.85, 5.69, 7.25, 30.00, 55.54, 93.50, 322.06,
Cutis Elastica: 0.15, 0.18, 0.93, 2.75, 125.34, 246.20, 405.00, 731.50, 826.50, 921.34
Cutis Laxa: 0.04, 0.37, 0.85, 2.75, 3.00, 65.75, 95.29, 475.00, 650.00, 825.75
Cyanosis: 0.20, 0.25, 0.78, 2.50, 12.85, 117.50, 295.29, 432.41, 751.17, 917.50,
Cyclosporiasis: 0.03, 0.24, 0.70, 7.50, 12.33, 325.50, 440.00, 672.50, 797.50, 925.95,
Cyclothymic Disorder: 0.15, 0.23, 0.60, 0.95, 7.50, 18.30, 155.03, 517.50, 696.50, 893.00,
Cyclothymic Personality: 0.15, 0.23, 0.60, 0.95, 7.50, 18.30, 155.03, 517.50, 696.50, 893.00,
Cystathionine Deficiency Disease: 0.24, 0.73, 0.83, 7.50, 30.00, 57.50, 95.87, 97.50, 424.94, 562.91
Cystic Fibrosis: 0.10, 0.50, 0.68, 0.83, 190.89, 312.50, 452.50, 687.50, 795.69, 892.50,
Cysticercosis: 0.08, 0.35, 0.75, 17.93, 119.00, 217.50, 385.95, 620.00, 781.33, 903.50,
Cysticercosis, Brain: 0.13, 0.52, 0.73, 13.61, 125.29, 255.56, 372.58, 551.23, 673.29, 713.72
Cysticercosis, Nerves: 0.13, 0.52, 0.73, 13.61, 125.29, 255.56, 372.58, 551.23, 673.29, 713.72
Cystinosis: 0.06, 0.32, 0.73, 0.83, 12.33, 20.00, 85.00, 150.00, 95.31, 122.53
Cystinuria: 0.23, 0.85, 10.53, 28.21, 17.50, 41.90, 62.50, 150.00, 326.07, 975.31
Cystitis, Chronic Interstitial: 0.04, 0.46, 0.80, 2.25, 113.95, 232.50, 335.69, 587.50, 821.00, 975.31,
Cystitis, Interstitial: 0.04, 0.46, 0.80, 2.25, 113.95, 232.50, 335.69, 587.50, 821.00, 975.31,
Cysts: 0.17, 0.18, 0.93, 9.50, 157.50, 281.02, 342.50, 571.08, 725.00, 825.31,
Cysts, Hydatid: 0.12, 0.55, 5.85, 81.50, 127.55, 241.52, 471.50, 625.30, 853.00, 915.09
Cytomegalic Inclusion Disease: 0.07, 0.12, 0.85, 9.50, 88.00, 141.20, 297.50, 425.95, 675.31, 827.00
Cytomegalovirus Infections: 0.07, 0.12, 0.85, 9.50, 88.00, 141.20, 297.50, 425.95, 675.31, 827.00

D

Dandy-Walker Malformation: 0.10, 0.57, 0.80, 7.50, 17.50, 52.50, 199.30, 445.21, 675.62, 821.43
Dandy-Walker Syndrome: 0.10, 0.57, 0.80, 7.50, 17.50, 52.50, 199.30, 445.21, 675.62, 821.43
Darier-White Disease: 0.16, 0.49, 0.62, 0.85, 13.39, 71.50, 142.21, 392.50, 677.91, 715.70
De Lange Syndrome: 0.07, 0.24, 0.70, 7.50, 13.52, 45.53, 137.50, 572.50, 715.70, 903.50
De Quervain Thyroiditis: 0.14, 0.25, 0.60, 2.50, 32.50, 112.33, 319.34, 525.71, 753.07, 900.00
De Quervain's Tendinitis: 0.11, 0.40, 12.71, 42.50, 95.00, 210.50, 425.75, 571.00, 837.00, 932.00,
Decubitus Ulcer: 0.18, 0.62, 0.93, 12.76, 47.23, 187.50, 271.50, 571.34, 622.53, 864.00,
Deep Vein Thrombosis: 0.14, 0.49, 0.73, 0.95, 7.50, 2.50, 20.00, 112.33, 376.29, 534.25,
Deformities: 0.04, 0.23, 0.73, 0.83, 215.69, 347.25, 532.50, 742.50, 896.50, 975.98
Deglutition Disorders: 0.07, 0.22, 0.62, 2.75, 5.50, 40.00, 100.00, 522.53, 682.45, 754.19
Dejerine-Roussy Syndrome: 0.02, 0.22, 25.00, 55.75, 125.00, 229.32, 450.00, 515.16, 712.81, 993.41,
Dejerine-Sottas Disease: (0.04, 0.41, 0.62, 0.97, 7.50, 20.00, 87.50, 342.06, 635.31, 834.45,
Dejerine-Thomas Syndrome: 0.08, 0.41, 0.80, 57.19, 105.50, 212.50, 385.00, 426.16, 675.52, 875.29
Delusionary Parasitosis: 0.16, 0.30, 2.50, 5.50, 13.93, 93.50, 356.72, 451.17, 483.52, 680.00,
Dementia: 0.06, 0.26, 0.65, 5.15, 7.00, 42.50, 92.50, 475.95, 527.00, 661.71,
Dementia Praecox: 0.07, 0.50, 0.97, 9.00, 12.85, 132.50, 337.50, 524.37, 758.57, 955.72,
Dementia, Alzheimer Type: 0.11, 7.50, 67.50, 92.50, 377.91, 453.72, 515.16, 688.29, 712.00, 995.38,
Dementia, Lewy Body: 0.14, 0.22, 0.62, 7.50, 2.50, 40.00, 87.50, 150.00, 375.69, 519.34
Dementia, Senile: 0.11, 7.50, 67.50, 92.50, 377.91, 453.72, 515.16, 688.29, 712.00, 995.38,
Dementia, Vascular: 0.06, 0.26, 0.65, 5.71, 7.00, 42.50, 92.50, 478.50, 527.00, 667.00,
Dementias, Transmissible: 0.09, 0.23, 1.95, 8.85, 44.11, 72.41, 125.21, 433.50, 541.50, 621.61
Demyelinating Diseases: 0.07, 0.12, 0.75, 0.93, 12.85, 22.50, 57.50, 672.50, 803.50, 935.31,
Dengue: 0.16, 0.55, 1.85, 17.50, 82.50, 192.50, 352.50, 519.34, 750.00, 824.37,
Dengue Fever: 0.16, 0.55, 1.85, 17.50, 82.50, 192.50, 352.50, 519.34, 750.00, 824.37,
Dental Comprehensive, Oral Health, includes Periodontal Disease
0.06, 0.37, 0.83, 2.75, 3.00, 15.00, 85.54, 175.00, 225.36, 575.83
Dental Diseases: 0.17, 0.37, 0.90, 2.75, 5.12, 52.50, 90.00, 234.25, 842.00, 937.41,
Dental Bacteria: 0.05, 0.37, 0.83, 2.50, 3.00, 73.30, 95.75, 175.00, 269.71, 355.08
Dental / Jaw Cavitations: 0.17, 0.37, 0.90, 2.75, 5.12, 52.50, 90.00, 234.25, 842.00, 937.41,
Dentigerous Cyst: 0.16, 0.55, 0.85, 7.50, 20.00, 47.50, 95.31, 210.50, 475.95, 527.00,
Depression, Bipolar: 0.04, 0.37, 0.87, 2.25, 2.50, 70.00, 95.27, 269.71, 175.27, 350.00
Depression, Endogenous: 0.14, 0.22, 0.62, 7.50, 15.50, 41.09, 465.69, 597.50, 722.70, 875.93

Depression, Neurotic: 0.14, 0.22, 0.62, 7.50, 15.50, 41.09, 465.69, 597.50, 722.70, 875.93
 Depression, Postpartum: 0.08, 0.50, 0.85, 19.03, 5.93, 331.05, 447.50, 550.00, 625.00, 833.91,
 Depression, Unipolar: 0.14, 0.22, 0.62, 7.50, 15.50, 41.09, 465.69, 597.50, 722.70, 875.93
 Depressive Disorder: 0.14, 0.22, 0.62, 7.50, 15.50, 41.09, 465.69, 597.50, 722.70, 875.93
 Depressive Syndrome: 0.14, 0.22, 0.62, 7.50, 15.50, 41.09, 465.69, 597.50, 722.70, 875.93
 Dercum's Disease: 0.16, 0.97, 27.50, 110.25, 325.00, 476.50, 527.00, 665.34, 749.00, 985.67
 Dermal Sinus: 0.18, 7.50, 25.17, 52.50, 112.33, 175.00, 524.37, 682.45, 753.07, 927.10,
 Dermatitis: 0.03, 0.41, 0.62, 0.95, 7.50, 125.31, 387.50, 682.10, 822.06, 925.93,
 Dermatitis Herpetiformis: 0.03, 0.41, 0.62, 9.35, 27.50, 229.31, 487.50, 590.00, 725.00, 925.31
 Dermatitis, Actinic: 0.13, 0.24, 1.70, 34.87, 62.25, 102.75, 232.50, 425.54, 725.35, 869.71
 Dermatitis, Contagious Pustular: 0.03, 0.41, 0.62, 0.95, 7.50, 125.31, 387.50, 682.10, 822.06, 925.93,
 Dermatitis, Eczematous: 0.08, 0.41, 9.80, 87.50, 202.50, 345.00, 607.50, 725.83, 850.00, 924.37
 Dermatitis, Exfoliative: 0.03, 0.41, 1.62, 8.95, 109.50, 252.93, 387.50, 691.02, 822.06, 928.33
 Dermatofibroma: 0.02, 0.41, 0.90, 2.75, 5.87, 15.56, 73.30, 192.50, 533.63, 734.25
 Dermatolysis: 0.04, 0.37, 0.85, 2.75, 3.00, 65.75, 95.29, 475.00, 650.00, 825.75
 Dermatomegaly: 0.04, 0.37, 0.85, 2.75, 3.00, 65.75, 95.29, 475.00, 650.00, 825.75
 Dermatomycoses: 0.02, 0.75, 2.62, 5.95, 8.50, 125.69, 262.50, 592.50, 758.57, 823.44
 Dermatomyositis: 0.02, 0.75, 2.42, 5.35, 8.52, 125.69, 262.50, 561.50, 728.57, 802.44
 Dermatophytoses: 0.02, 0.75, 2.62, 5.95, 8.50, 125.69, 262.50, 592.50, 758.57, 823.44
 Dermatoses: 0.19, 0.37, 7.25, 45.75, 96.50, 325.00, 519.34, 655.20, 750.00, 922.53
 Dermoid: 0.05, 0.49, 1.52, 9.85, 85.25, 405.50, 532.50, 637.50, 721.62, 852.09,
 Dermoid Cyst: 0.05, 0.49, 1.52, 9.85, 85.25, 405.50, 532.50, 637.50, 721.62, 852.09,
 Desmoid: 0.05, 0.23, 0.95, 13.39, 121.59, 285.43, 315.91, 472.50, 612.50, 930.00
 Detox: [Baklayan - Germany set : 2 Sets Below]
 Detox: (Toxin extraction) 0.20, 0.14, 0.33, 0.42, 0.44, 0.55, 0.52, 0.76, 0.78, 1.86,
 Detox: (Liver, Kidneys, Lymph, Intestine, Lung): 0.03, 0.54, 0.75, 0.02, 0.24, 0.15, 0.52, 0.44, 0.64, 0.18
 Developmental Defects, Neural (DCD): 0.03, 0.24, 0.85, 2.50, 5.87, 85.00, 96.50, 175.87, 357.77, 452.59
 Devic Disease: 0.05, 0.57, 0.60, 2.25, 5.29, 37.50, 375.56, 475.29, 527.00, 831.90,
 All Diabetes Comprehensive, Type 1 & 2, + Onset
 0.15, 0.89, 1.70, 6.97, 12.89, 62.30, 429.70, 465.00, 895.00, 951.30
 Diabetic related Chronic Fatigue & Obesity <RUN> Frequency 347.51 1-2 hours per day
 Diabetes Hyperglycemia symptoms: <RUN> Frequency 657.50 to reduce symptoms (1 hour)
 Diabetes Insipidus: 0.16, 0.24, 0.68, 110.97, 202.50, 367.00, 420.35, 422.30, 792.90, 935.31,
 Diabetes Mellitus Type 1: 0.15, 0.89, 1.70, 6.97, 12.89, 62.30, 429.70, 478.23, 895.00, 951.30
 Diabetes Mellitus Type 2: 0.15, 0.89, 1.70, 6.97, 12.89, 62.30, 421.00, 465.00, 895.00, 951.30
 Diabetes Type 1 <RUN> Frequency 429.70 for 1-2 hours per day
 Diabetes Type 2 <RUN> Frequency 465.00 for 1-2 hours per day
 Diabetes Type 3 <RUN> Frequency 787.00 for 1-2 hours per day
 Diabetes Gestational: 0.15, 0.89, 12.70, 77.00, 134.20, 235.87, 312.50, 420.35, 465.30, 872.90,
 Diabetes Insulin-Dependent: 0.15, 0.89, 1.70, 6.97, 12.89, 62.30, 429.70, 478.23, 895.00, 951.30
 Diabetes Juvenile-Onset: 0.15, 0.89, 1.70, 6.97, 12.89, 62.30, 429.70, 478.23, 895.00, 951.30
 Diabetes Ketosis-Prone: 0.15, 0.89, 1.70, 6.97, 12.89, 62.30, 429.70, 478.23, 895.00, 951.30
 Diabetes Ketosis-Resistant: 0.15, 0.89, 1.70, 6.97, 12.89, 62.30, 421.00, 465.00, 895.00, 951.30
 Diabetes Maturity-Onset: 0.15, 0.89, 1.70, 6.97, 12.89, 62.30, 421.00, 465.00, 895.00, 951.30
 Diabetes Non-Insulin-Dependent: 0.15, 0.89, 1.70, 6.97, 12.89, 62.30, 421.00, 465.00, 895.00, 951.30
 Diabetes Mellitus, Slow-Onset: 0.15, 0.89, 1.70, 6.97, 12.89, 62.30, 421.00, 465.00, 895.00, 951.30
 Diabetes Mellitus, Stable: 0.15, 0.89, 1.70, 6.97, 12.89, 62.30, 421.00, 465.00, 895.00, 951.30
 Diabetes Mellitus, Sudden-Onset: 0.15, 0.89, 1.70, 6.97, 12.89, 62.30, 429.70, 478.23, 895.00, 951.30
 Diabetes, Autoimmune: 0.15, 0.89, 1.70, 6.97, 12.89, 62.30, 429.70, 478.23, 895.00, 951.30
 Diabetes, Bronze: 0.12, 0.35, 0.85, 189.59, 287.58, 342.52, 467.50, 591.29, 619.34, 897.01
 Diabetic Acidosis: 0.16, 0.41, 0.77, 8.93, 32.25, 43.01, 112.52, 421.35, 422.30, 802.59,
 Diabetic Amyotrophy: 0.16, 0.41, 0.77, 8.93, 32.25, 43.01, 112.52, 421.35, 422.30, 802.59,
 Diabetic Autonomic Neuropathy: 0.16, 0.41, 0.77, 8.93, 32.25, 43.01, 112.52, 421.35, 422.30, 802.59,
 Diabetic Ketoacidosis: 0.16, 0.41, 0.77, 8.93, 32.25, 112.52, 212.50, 421.35, 422.30, 921.62,
 Diabetic Neuralgia: 0.16, 0.41, 0.77, 8.93, 32.25, 43.01, 112.52, 421.35, 422.30, 802.59,
 Diabetic Neuropathies: 0.16, 0.41, 0.77, 8.93, 32.25, 43.01, 112.52, 421.35, 422.30, 802.59,
 Diabetic Polyneuropathy: 0.16, 0.41, 0.77, 8.93, 32.25, 43.01, 112.52, 421.35, 422.30, 802.59,
 Diabetic Retinopathy: 0.15, 0.24, 0.68, 0.97, 32.25, 43.01, 112.52, 212.50, 465.35, 422.30,
 Dialysis, Extracorporeal: 0.06, 0.50, 0.87, 12.85, 27.50, 141.59, 301.23, 453.02, 783.40, 825.03

Dialysis, Renal: 0.06, 0.50, 0.87, 12.85, 27.50, 141.59, 301.23, 453.02, 783.40, 825.03
 Diaphragmatic Hernia: 0.04, 0.26, 0.68, 2.25, 10.89, 145.22, 267.50, 425.91, 657.77, 825.22,
 Diastematomyelia: 0.03, 0.24, 0.85, 2.50, 5.87, 85.00, 96.50, 175.87, 357.77, 452.59
 DIDMOAD: 0.20, 0.46, 2.50, 7.50, 37.50, 96.50, 222.70, 527.00, 749.00, 985.67
 Dientamoebiasis: 0.07, 0.37, 0.83, 2.50, 3.00, 62.50, 195.31, 375.00, 575.31, 875.69
 Diffuse Cerebral Sclerosis: 0.25, 0.78, 0.93, 10.89, 7.50, 95.90, 322.53, 415.70, 562.91, 742.06,
 Diffuse Globoid Body Sclerosis: 0.16, 0.55, 0.85, 2.50, 5.50, 27.50, 37.50, 123.01, 327.23, 533.69
 Diffuse Lewy Body Disease: 0.14, 0.22, 0.62, 7.50, 2.50, 40.00, 87.50, 150.00, 375.69, 519.34
 Diffuse Myofascial Pain S.: 0.04, 0.49, 0.78, 7.50, 118.00, 215.43, 362.51, 422.06, 608.41, 751.20
 Diffuse Parenchymal Lung: 0.05, 0.24, 0.60, 0.97, 7.50, 35.62, 117.52, 402.06, 675.62, 823.01
 DiGeorge Syndrome: 0.04, 0.37, 0.83, 2.50, 30.00, 67.52, 192.20, 475.31, 675.69, 819.34
 Digestive System Diseases: 0.73, 3.23, 55.93, 92.50, 115.90, 417.50, 545.31, 673.30, 796.50, 825.00
 Dihydropteridine Reductase: 0.07, 0.41, 0.73, 5.85, 72.50, 135.00, 367.50, 550.30, 725.34, 920.32,
 Dilated Cardiomyopathy: 0.12, 0.25, 20.00, 125.16, 377.91, 414.17, 515.17, 683.00, 712.00, 993.41,
 Diphtheria: 0.09, 0.25, 0.78, 2.75, 12.69, 7.50, 95.83, 334.25, 453.72, 515.31,
 Diphyllbothriasis: 0.02, 0.24, 0.70, 7.50, 18.21, 145.50, 407.50, 712.50, 827.50, 921.06
 Diplegic Infantile Cbl. Palsy: 0.06, 0.32, 20.00, 85.75, 150.00, 225.00, 222.70, 454.50, 515.17, 687.62
 Diplopia: 0.26, 0.65, 10.53, 5.15, 42.50, 65.31, 95.90, 225.83, 455.82, 805.31,
 Dipylidiasis: 0.24, 0.70, 40.00, 72.50, 97.50, 336.42, 475.19, 527.00, 662.71, 752.70
 Disk, Herniated: 0.04, 0.41, 0.62, 7.50, 2.75, 40.00, 275.65, 475.68, 527.00, 667.00
 Disseminated Intravascular Coagulation: 0.13, 0.72, 0.92, 9.50, 128.00, 302.50, 432.50, 597.50, 773.91,
 901.17,
 Dissociation: 0.11, 0.49, 0.97, 17.30, 29.50, 422.50, 602.50, 715.31, 803.50, 924.37,
 Dissociative Disorders: 0.11, 0.49, 0.97, 17.30, 29.50, 422.50, 602.50, 715.31, 803.50, 924.37,
 Dissociative Identity Disorder: 0.07, 0.50, 0.97, 9.00, 12.85, 132.50, 337.50, 524.37, 758.57, 955.72
 Distal Trisomy : 0.12, 0.35, 3.95, 47.50, 87.50, 127.50, 325.90, 526.50, 708.57, 872.93
 Distichiasis: 0.08, 0.41, 0.80, 7.50, 2.50, 30.00, 65.31, 125.00, 355.72, 422.53,
 Diverticulitis: 0.19, 0.23, 0.85, 2.25, 20.00, 17.50, 41.02, 662.50, 834.00, 913.70,
 Donovanosis: 0.03, 0.50, 0.70, 0.97, 88.00, 370.50, 547.50, 656.50, 725.37, 825.52
 Downs Syndrome (Symptoms only) 0.24, 0.32, 0.41, 2.08, 26.01, 18.11, 41.50, 62.21, 131.20, 218.31,
 Dr Rife's specialized MOR Carrier Wave Frequency Set:
 Uses Dr Rifles 3.30 Mhz MOR Sideband. Cancer and Virus Specific
 Includes BX Virus Carcinoma, BY Sarcoma, Ecoli, Meningitis, Strep & Staph
 1.86, 7.27, 7.66, 7.87, 8.02, 8.45, 17.22, 20.08, 21.27, 28.16
 Dracunculiasis: 0.10, 0.57, 0.80, 54.71, 195.31, 352.50, 595.90, 619.34, 797.61, 891.27
 Dracunculosis: 0.10, 0.57, 0.80, 54.71, 195.31, 352.50, 595.90, 619.34, 797.61, 891.27
 Dressing Apraxia: 0.60, 1.00, 5.00, 247.88, 365.80, 454.37, 515.16, 689.41, 712.00, 997.87,
 Duane Retraction: 0.04, 9.46, 44.30, 194.71, 207.50, 330.00, 537.50, 605.83, 754.03, 825.31
 Duane Syndrome: 0.04, 9.46, 44.30, 194.71, 207.50, 330.00, 537.50, 605.83, 754.03, 825.31
 Dubin-Johnson Syndrome: 0.20, 0.46, 0.60, 2.50, 13.00, 35.78, 187.50, 235.00, 395.62, 805.70
 Duhring's Disease: 0.03, 0.41, 0.62, 9.35, 27.50, 229.31, 487.50, 590.00, 725.00, 925.31
 Duncan's Syndrome: 0.12, 0.35, 0.87, 7.50, 25.00, 35.68, 87.50, 93.50, 234.51, 519.34
 Duodenal Ulcer: 0.17, 0.18, 0.93, 2.50, 15.00, 20.00, 45.31, 670.00, 725.90, 825.83
 Dupuytren's Contracture: 0.07, 0.82, 5.85, 12.71, 25.40, 341.00, 415.70, 734.51, 819.34, 982.02
 Dysautonomia, Familial: 0.14, 0.25, 0.85, 5.25, 7.25, 325.00, 587.50, 745.31, 815.90, 927.00,
 Dyscalculia: 0.15, 0.23, 0.62, 0.95, 7.50, 212.85, 455.98, 557.50, 796.50, 891.50,
 Dysembryoma: 0.12, 0.90, 5.25, 27.50, 57.50, 222.53, 425.11, 571.00, 838.00, 937.41,
 Dysentery: 0.23, 0.97, 5.83, 7.25, 17.50, 67.50, 234.25, 522.53, 655.20, 751.87,
 Dyshidrosis: 0.08, 0.41, 9.80, 87.50, 202.50, 345.00, 607.50, 725.83, 850.00, 924.37
 Dyskinesia Syndromes: 0.17, 0.32, 0.95, 5.50, 32.50, 47.50, 162.12, 232.03, 397.50, 679.93
 Dyslexia Symptoms: 0.18, 0.25, 5.61, 18.50, 41.50, 126.51, 325.81, 472.00, 538.10, 614.01
 Dyslipidemias: 0.07, 0.23, 0.97, 14.03, 32.50, 72.91, 135.34, 497.50, 675.00, 954.37
 Dyslipoproteinemias: 0.07, 0.23, 0.97, 14.03, 32.50, 72.91, 135.34, 497.50, 675.00, 954.37
 Dysmetria: 0.10, 0.83, 10.89, 2.50, 52.50, 87.50, 95.19, 214.35, 552.59, 719.68,
 Dymorphophobia: 0.07, 0.57, 23.10, 50.00, 375.19, 477.50, 527.00, 667.00, 753.23, 986.22
 Dysmyelopoietic Syndromes: 0.19, 0.30, 0.80, 7.50, 27.50, 45.58, 96.50, 315.70, 419.34, 562.96
 Dysnomia: 0.52, 0.80, 7.50, 37.50, 175.33, 275.00, 379.93, 450.00, 519.68, 883.00,
 Dysostosis, Cleidocranial: 0.17, 0.52, 0.62, 0.85, 20.30, 97.50, 155.27, 562.50, 753.20, 850.00
 Dysostosis, Craniofacial: 0.09, 3.50, 12.68, 51.89, 110.30, 292.50, 452.50, 695.75, 825.29, 953.72,

Dyspareunia: 0.15, 0.18, 0.93, 2.75, 137.53, 263.02, 402.50, 571.15, 796.53, 825.34,
Dyspepsia: 0.08, 0.12, 17.85, 57.71, 122.02, 241.40, 485.83, 597.54, 725.38, 851.17
Dysphagia: 0.07, 0.22, 0.62, 2.75, 5.50, 40.00, 100.00, 522.53, 682.45, 754.19
Dysphasia: 0.14, 0.62, 0.85, 12.85, 5.07, 453.72, 515.09, 684.81, 712.81, 993.41,
Dysplasia, Arteriohepatic: 0.08, 0.80, 0.95, 22.50, 57.50, 175.00, 419.34, 563.19, 813.96, 983.17
Dyspraxia: 0.60, 1.00, 5.00, 247.88, 365.80, 454.37, 515.16, 689.41, 712.00, 997.87,
Dysthymic Disorder: 0.16, 0.55, 1.85, 8.50, 27.30, 57.50, 72.50, 207.50, 412.34, 607.00,
Dystonia: 0.08, 0.50, 0.83, 11.70, 58.87, 330.21, 417.32, 653.02, 822.01, 971.32
Dystrophia Brevicollis Congenita: 0.03, 0.52, 0.62, 0.93, 7.50, 12.71, 85.00, 96.50, 300.00, 225.54

E

Ear Diseases: 0.55, 0.90, 5.15, 55.34, 151.09, 387.50, 452.50, 621.81, 870.53, 921.02,
Ear Infection: 0.05, 0.37, 0.83, 2.50, 3.00, 73.30, 95.75, 175.00, 269.71, 355.08
Eardrum Perforation: 0.06, 0.18, 0.78, 7.50, 8.00, 55.75, 96.50, 657.11, 749.00, 987.23
Eating Disorders: 0.14, 0.22, 0.62, 58.25, 215.50, 442.01, 537.50, 617.50, 869.71, 975.34,
Eaton-Lambert Syndrome: 0.13, 0.32, 0.93, 2.44, 81.27, 131.61, 334.25, 415.70, 568.43, 813.96
Ebola Virus Infections: 0.03, 0.12, 0.95, 2.50, 22.50, 51.33, 193.50, 356.72, 426.16, 567.70
Ebstein Anomaly: 0.26, 0.65, 11.09, 5.71, 42.50, 65.83, 92.50, 234.25, 452.59, 815.87,
EBV Infections: 0.07, 0.52, 0.70, 0.93, 372.50, 375.00, 380.00, 382.85, 519.34, 791.28
Ecchymosis: 0.11, 0.55, 0.80, 23.50, 117.50, 252.50, 462.50, 596.50, 797.50, 975.34
Echinococcosis: 0.12, 0.55, 5.85, 81.50, 127.55, 241.52, 471.50, 625.30, 853.00, 915.09
Eclampsia: 0.03, 0.50, 0.85, 5.71, 7.25, 13.98, 247.50, 450.00, 695.83, 895.87,
Ecthyma, Contagious: 0.15, 0.83, 7.62, 67.92, 197.50, 212.85, 405.00, 527.50, 716.50, 871.20
Ectodermal Defect, Congenital: 0.13, 0.52, 0.83, 8.50, 12.53, 145.83, 262.50, 397.50, 633.91, 825.17
Ectodermal Dysplasia: 0.13, 0.52, 0.83, 8.50, 12.53, 145.83, 262.50, 397.50, 633.91, 825.17
Ectoparasitic Infestations: 0.11, 1.49, 32.57, 102.25, 212.50, 432.50, 672.50, 735.34, 893.50, 930.10
Ectropion: 0.12, 0.35, 0.95, 7.50, 127.50, 247.50, 465.00, 596.50, 655.72, 875.34
Eczema: 0.08, 0.41, 9.80, 87.50, 202.50, 345.00, 607.50, 725.83, 850.00, 924.37
Edema: 0.07, 0.23, 8.97, 77.50, 132.50, 232.50, 431.87, 602.53, 775.30, 852.72
Efferent Pupillary Defect: 0.02, 0.24, 1.57, 9.85, 201.75, 364.00, 423.01, 697.30, 875.93, 979.53,
Egyptian Ophthalmia: 0.19, 0.37, 0.78, 0.95, 2.25, 5.25, 45.00, 65.75, 752.63, 924.37
Ehlers-Danlos Syndrome: 0.15, 0.18, 0.93, 2.75, 125.34, 246.20, 405.00, 731.50, 826.50, 921.34
Ehrlichiosis: 0.08, 0.12, 0.85, 58.87, 224.03, 410.20, 585.83, 626.07, 725.34, 826.90,
Eisenmenger Complex: 0.02, 0.24, 0.70, 0.87, 2.50, 17.50, 75.34, 197.50, 315.70, 419.34
Eisenmenger Syndrome: 0.02, 0.24, 0.70, 0.87, 2.50, 17.50, 75.34, 197.50, 315.70, 419.34
Ekbom Syndrome: 0.16, 0.57, 7.78, 23.97, 125.95, 327.50, 422.50, 590.00, 715.70, 836.42,
Elaeophoriosis: 0.19, 0.18, 0.73, 7.50, 68.00, 115.44, 322.50, 545.43, 612.37, 779.93,
Electron Transport Chain Def: 0.16, 0.35, 0.93, 2.50, 215.61, 355.68, 419.34, 651.10, 723.03, 868.43
Elfin Facies Syndrome: 0.14, 0.41, 8.00, 30.00, 57.50, 125.00, 357.77, 689.93, 750.00, 934.25
Ellis-Van Creveld Syndrome: 0.18, 0.62, 0.93, 9.50, 17.51, 162.81, 292.10, 317.30, 433.95, 805.19
Embolism, Cholesterol: 0.05, 0.57, 0.92, 2.53, 12.34, 53.02, 78.30, 158.30, 257.02, 410.00
Embryopathies: 0.09, 0.37, 0.91, 128.50, 236.50, 302.27, 491.61, 651.02, 708.57, 879.21,
Emesis: 0.19, 4.21, 68.50, 97.50, 202.77, 478.00, 592.58, 604.13, 712.23, 892.00
Emetophobia: 0.08, 0.62, 0.87, 5.81, 225.00, 423.07, 572.00, 727.33, 841.12, 903.91
Empyema, Pulmonary: 0.55, 0.41, 0.62, 1.97, 7.50, 15.93, 67.50, 209.31, 345.69, 502.51,
Empty Sella Syndrome: 0.12, 9.55, 55.85, 102.50, 192.50, 247.50, 472.50, 525.37, 650.00, 974.50
Empty Sella Primary: 0.12, 9.55, 55.85, 102.50, 192.50, 247.50, 472.50, 525.37, 650.00, 974.50
Empty Sella Secondary: 0.12, 9.55, 55.85, 102.50, 192.50, 247.50, 472.50, 525.37, 650.00, 974.50
Empyema, Gallbladder: 0.08, 0.52, 0.62, 9.00, 13.39, 42.50, 210.50, 475.19, 527.00, 661.71,
Empyema, Pleural: 0.11, 0.55, 0.80, 5.15, 151.34, 252.50, 562.50, 696.50, 797.50, 822.53,
Empyema, Thoracic: 0.11, 0.55, 0.80, 5.15, 151.34, 252.50, 562.50, 696.50, 797.50, 822.53,
Encephalitis: 0.03, 0.50, 0.83, 5.71, 79.30, 192.50, 467.50, 652.20, 802.51, 912.52,
Encephalitis Periaxialis: 0.25, 0.78, 0.93, 10.89, 7.50, 95.90, 322.53, 415.70, 562.91, 742.06,
Encephalitis, Arbovirus: 0.15, 0.23, 0.60, 0.95, 7.50, 150.89, 455.34, 527.50, 896.50, 917.20
Encephalitis, Epidemic: 0.15, 0.23, 0.60, 0.95, 7.50, 150.89, 455.34, 527.50, 896.50, 917.20
Encephalitis, Herpes Simplex: 0.05, 0.97, 5.83, 7.50, 12.33, 113.23, 425.00, 571.00, 865.83, 937.41,
Encephalitis, Japanese: 0.15, 0.23, 0.60, 0.95, 7.50, 150.89, 455.34, 527.50, 896.50, 917.20
Encephalitis, St. Louis: 0.15, 0.23, 0.60, 0.95, 7.50, 150.89, 455.34, 527.50, 896.50, 917.20

Encephalocele: 0.13, 0.57, 0.78, 0.97, 2.50, 87.50, 323.98, 665.70, 822.70, 906.07
 Encephalomyelitis: 0.08, 0.46, 3.29, 7.50, 117.50, 327.50, 452.50, 662.02, 896.50, 981.00,
 Encephalomyelitis, Myalgic: 0.05, 0.23, 0.95, 12.33, 22.50, 45.91, 72.50, 92.50, 347.51, 821.00,
 Encephalomyelitis, Subacute N.: 0.46, 0.95, 7.50, 25.54, 15.69, 40.00, 60.00, 125.00, 300.00, 527.81
 Encephalopathy, Binswanger: 0.06, 0.26, 0.65, 5.71, 7.00, 42.50, 92.50, 478.50, 527.00, 667.00
 Encephalopathy, Hypoxic: 0.15, 0.18, 0.80, 5.50, 17.50, 32.50, 151.27, 257.46, 413.91, 692.27
 Encephalopathy: 0.46, 0.95, 7.50, 25.54, 15.69, 40.00, 60.00, 125.00, 300.00, 527.81
 Encephalopathy, Wernicke: 0.23, 0.95, 12.85, 25.05, 97.50, 110.25, 229.32, 536.42, 650.00, 752.63,
 Enchondroma: 0.06, 0.25, 0.83, 96.50, 375.19, 450.00, 517.50, 687.62, 712.00, 992.00,
 Enchondroma, Multiple: 0.15, 0.18, 0.87, 15.83, 23.21, 212.53, 247.58, 465.34, 695.02, 792.51
 Enchondromatosis: 0.15, 0.18, 0.87, 15.83, 23.21, 212.53, 247.58, 465.34, 695.02, 792.51
 Enchondrosis, Multiple: 0.15, 0.18, 0.87, 15.83, 23.21, 212.53, 247.58, 465.34, 695.02, 792.51
 Encopresis: 0.55, 0.57, 0.83, 7.50, 10.89, 40.00, 119.34, 275.34, 425.83, 571.00, 868.00, 932.00,
 Endocarditis, Bacterial: 0.13, 0.57, 0.78, 12.27, 68.29, 135.25, 272.72, 425.53, 733.91, 836.42,
 Endocrine Cancer : 0.14, 0.46, 0.75, 0.85, 96.50, 355.72, 434.15, 571.00, 839.00, 932.00,
 Endocrine Diseases: 0.28, 0.62, 0.81, 2.10, 33.00, 47.50, 117.50, 396.50, 655.72, 825.54
 Endodontics: 0.02, 0.12, 0.95, 13.39, 22.50, 51.30, 261.02, 491.51, 619.34, 875.35,
 Endometrial Cancer: 0.07, 0.18, 0.60, 14.97, 135.71, 255.50, 421.02, 693.50, 775.54, 878.50,
 Endometrioma: 0.03, 0.25, 0.73, 12.85, 7.50, 35.51, 62.58, 434.35, 672.91, 924.37,
 Endometriosis: 0.03, 0.25, 0.73, 12.85, 7.50, 35.51, 62.58, 125.35, 672.91, 924.37,
 Endophthalmitis: 0.07, 0.46, 0.60, 0.95, 10.53, 32.50, 387.50, 595.54, 732.41, 925.35,
 Endoscopy: 0.07, 0.46, 3.21, 5.17, 17.50, 127.50, 351.21, 611.00, 706.50, 921.20,
 End-Stage Renal Disease: 0.13, 0.18, 0.65, 0.97, 7.50, 11.95, 40.00, 150.00, 524.94, 689.93
 Enlarged Heart: 0.13, 0.26, 23.80, 135.60, 390.00, 404.37, 515.16, 687.62, 712.81, 992.00,
 Enlarged Liver: 0.02, 0.50, 0.97, 2.25, 12.85, 15.22, 42.50, 90.00, 322.06, 326.16,
 Enteric Fever: 0.13, 0.40, 0.87, 43.20, 92.50, 310.25, 479.50, 527.00, 789.00, 985.67
 Enteritis, Granulomatous: 0.03, 0.41, 0.62, 0.95, 7.50, 25.75, 87.50, 480.00, 525.29, 825.00
 Enteritis, Pseudomembranous: 0.03, 0.41, 0.62, 0.95, 7.50, 25.75, 87.50, 480.00, 525.29, 825.00
 Enteritis, Regional: 0.03, 0.41, 0.62, 0.95, 7.50, 25.75, 87.50, 480.00, 525.29, 825.00
 Enterocele: 0.14, 0.22, 0.73, 13.39, 5.58, 150.00, 475.85, 736.42, 819.34, 915.70
 Enterocolitis: 0.28, 0.75, 0.81, 0.98, 107.41, 128.31, 176.21, 517.10, 609.42, 717.21
 Enthesopathy: 0.13, 0.23, 0.62, 0.95, 7.50, 68.50, 232.50, 551.10, 779.23, 839.43,
 Entomophthoramycesis: 0.14, 0.49, 0.73, 0.95, 97.50, 175.33, 476.50, 527.00, 667.00, 752.70,
 Entrapment Neuropathies: 0.02, 0.24, 0.85, 2.50, 5.25, 72.50, 196.50, 375.91, 456.72, 880.00
 Entrapment Neuropathy: 0.03, 0.65, 12.33, 30.00, 182.23, 225.17, 534.50, 667.00, 742.00, 986.22
 Entropion: 0.15, 0.18, 0.87, 5.71, 27.50, 223.54, 245.54, 262.02, 692.33, 892.50
 Enuresis: 0.13, 0.24, 0.78, 0.90, 13.39, 39.00, 96.50, 250.00, 476.50, 527.00,
 Eosinophilia: 0.02, 0.12, 0.95, 12.33, 82.50, 152.00, 362.02, 604.00, 713.34, 823.58
 Eosinophilia, Tropical: 0.02, 0.12, 0.95, 12.33, 82.50, 152.00, 362.02, 604.00, 713.34, 823.58
 Eosinophilia-Myalgia: 0.02, 0.12, 0.95, 12.33, 82.50, 152.00, 362.02, 604.00, 713.34, 823.58
 Ependymoma: 0.07, 0.18, 6.75, 40.87, 172.69, 201.25, 421.50, 597.50, 835.35, 923.07,
 Ependymoma, Myxopapillary: 0.07, 0.18, 6.75, 40.87, 172.69, 201.25, 421.50, 597.50, 835.35, 923.07,
 Ependymoma, Papillary: 0.07, 0.18, 6.75, 40.87, 172.69, 201.25, 421.50, 597.50, 835.35, 923.07,
 Eperythrozoonosis: 0.19, 0.40, 0.95, 322.85, 323.90, 323.50, 342.75, 346.00, 349.30, 923.01
 Epicondylitis, Lateral H.: 0.08, 7.25, 50.00, 62.50, 93.50, 322.53, 475.03, 527.00, 667.00, 987.23
 Epidemic Neurolabyrinthitis: 0.03, 0.18, 0.65, 0.93, 10.89, 5.50, 93.50, 210.50, 424.37, 978.05
 Epidermal Cyst: 0.12, 0.25, 8.62, 17.25, 82.50, 115.87, 325.00, 491.51, 673.35, 874.54,
 Epidermoid Cyst: 0.12, 0.25, 8.62, 17.25, 82.50, 115.87, 325.00, 491.51, 673.35, 874.54,
 Epidermolysis Bullosa: 0.13, 0.23, 0.62, 48.91, 137.50, 295.50, 413.93, 653.02, 876.29, 924.37
 Epidermophytosis: 0.05, 0.41, 22.50, 57.50, 325.16, 476.50, 527.00, 667.00, 749.00, 986.22
 Epididymitis: 0.02, 0.12, 0.95, 13.61, 52.50, 150.00, 463.04, 633.25, 723.53, 855.35
 Epiglottitis: 0.07, 0.46, 0.60, 0.95, 11.09, 32.50, 127.50, 395.83, 619.34, 725.54,
 Epilepsy: 0.07, 0.18, 0.73, 0.87, 5.71, 7.25, 22.50, 97.50, 375.35, 500.00
 Epileptic Seizures: 0.07, 0.18, 0.73, 0.87, 5.71, 7.25, 22.50, 97.50, 375.35, 500.00,
 Epiloia: 0.08, 0.35, 5.50, 35.16, 72.50, 93.50, 525.71, 650.00, 759.83, 924.37
 Epiphora: 0.12, 0.55, 0.85, 5.50, 22.50, 35.69, 73.30, 92.50, 125.23, 527.81
 Episcleritis: 0.08, 0.35, 5.19, 55.00, 72.50, 92.50, 322.06, 475.27, 827.00, 967.00,
 Episiotomy: 0.12, 0.25, 51.62, 72.25, 105.17, 237.32, 421.51, 602.50, 725.00, 822.35,
 Epistaxis: 0.13, 0.23, 0.62, 6.95, 27.50, 85.54, 122.71, 453.02, 743.54, 836.42,

Epithelial Neoplasms, Malignant: 0.13, 0.23, 0.73, 0.83, 5.12, 7.25, 32.50, 90.00, 175.75, 434.53,
 Epithelioma: 0.13, 0.23, 0.73, 0.83, 5.12, 7.25, 32.50, 90.00, 175.75, 434.53,
 Epithelioma, Basal Cell: 0.08, 0.12, 0.85, 5.16, 20.00, 40.00, 85.00, 97.50, 355.72, 434.50, 515.00,
 Epstein-Barr Virus Infections: 0.07, 0.52, 0.70, 0.93, 372.50, 375.00, 380.00, 382.85, 519.34, 791.28
 Erb Paralysis: 0.15, 0.57, 15.16, 52.50, 119.34, 357.30, 424.37, 561.93, 642.91, 930.12
 Erdheim-Chester Disease: 0.04, 1.52, 14.75, 71.87, 152.25, 217.50, 335.00, 492.50, 675.54, 775.35
 Erectile Dysfunction: 0.08, 0.24, 0.65, 0.90, 2.50, 27.50, 55.36, 115.70, 326.07, 534.25,
 Ergot Poisoning: 0.07, 0.52, 0.68, 0.90, 2.75, 5.00, 15.36, 0.04, 325.54, 533.63
 Ergotism: 0.07, 0.52, 0.68, 0.90, 2.75, 5.00, 15.36, 0.04, 325.54, 533.63
 Erysipelas: 0.04, 0.52, 0.73, 0.87, 2.25, 17.50, 35.83, 192.50, 675.36, 826.90,
 Erythema: 0.07, 0.24, 0.65, 0.90, 2.50, 27.50, 55.54, 124.37, 475.36, 778.50,
 Erythema Infectiosum: 0.07, 0.24, 0.65, 0.90, 2.50, 27.50, 155.36, 215.70, 375.54, 522.53,
 Erythremia: 0.14, 0.22, 0.73, 13.02, 55.37, 121.20, 271.01, 694.00, 715.70, 824.37,
 Erythroderma: 0.03, 0.41, 0.62, 0.95, 7.50, 125.31, 387.50, 682.10, 822.06, 925.93,
 Erythroderma, Maculopapular: 0.08, 0.37, 0.78, 0.90, 7.52, 10.32, 140.00, 232.50, 725.47, 925.37
 Erythroderma, Sezary: 0.18, 0.30, 2.33, 17.50, 45.75, 375.17, 475.00, 527.00, 662.71, 723.01,
 Erythropoietic Porphyria: 0.08, 0.41, 2.83, 15.25, 67.25, 221.01, 471.02, 597.52, 722.30, 822.57,
 Escherichia coli Infections: 0.16, 0.41, 0.73, 0.83, 7.50, 356.00, 393.00, 425.00, 610.50, 826.07
 Esophageal Achalasia: 0.22, 0.65, 0.83, 7.50, 120.00, 357.50, 425.36, 651.00, 754.37, 819.68
 Esophageal Atresia: 0.22, 0.75, 0.85, 10.89, 32.50, 62.03, 225.54, 410.50, 719.34, 865.36,
 Esophageal Diseases: 0.22, 0.65, 0.83, 7.50, 30.00, 57.50, 225.54, 410.50, 719.34, 865.36,
 Esophageal Reflux: 0.23, 0.62, 0.97, 7.50, 5.50, 13.93, 45.37, 95.47, 376.29, 422.53
 Esophagitis: 0.11, 0.57, 1.09, 7.50, 30.00, 37.50, 225.54, 410.50, 719.34, 865.36,
 Esophagopharyngeal Diverticulum: 0.23, 7.50, 22.50, 35.05, 95.00, 375.33, 424.37, 563.19, 714.82, 978.05
 Esophagotracheal Fistula: 0.13, 0.40, 0.73, 5.62, 7.25, 42.50, 90.00, 479.50, 527.00, 986.22
 Esophagus, Barrett: 0.13, 0.23, 0.62, 9.97, 167.50, 325.50, 422.50, 650.00, 875.95, 919.34,
 Esophoria: 0.12, 0.55, 0.95, 5.25, 25.51, 42.50, 162.52, 492.57, 675.51, 828.53
 Esotropia: 0.12, 0.55, 0.95, 5.25, 25.51, 42.50, 162.52, 492.57, 675.51, 828.53
 ESRD: 0.13, 0.18, 0.65, 0.97, 7.50, 11.95, 40.00, 150.00, 524.94, 689.93
 Essential Polyarteritis: 0.08, 0.32, 0.73, 3.87, 19.12, 159.32, 285.00, 654.03, 724.34, 933.91
 Essential Tremor: 0.11, 0.57, 81.30, 105.71, 221.50, 337.50, 570.51, 691.51, 775.48, 971.55
 Etat Marbre: 0.17, 0.32, 0.95, 5.50, 32.50, 47.50, 162.12, 232.03, 397.50, 679.93
 Eustachian Tube Dysfunction: 0.05, 0.37, 0.83, 2.50, 3.00, 73.30, 95.75, 175.00, 269.71, 355.08
 Evans Syndrome: 0.12, 0.55, 0.95, 5.17, 22.50, 142.50, 362.50, 562.50, 775.36, 924.37
 Ewing's Tumor: 0.03, 0.25, 0.78, 0.93, 7.50, 95.75, 300.00, 454.37, 615.19, 784.81,
 Exanthema Subitum: 0.07, 0.50, 0.95, 7.50, 10.53, 132.50, 242.50, 392.01, 629.26, 915.48
 Exencephaly: 0.03, 0.24, 0.85, 2.50, 5.87, 85.00, 96.50, 175.87, 357.77, 452.59
 Exfoliation Syndrome: 0.15, 0.23, 0.73, 0.85, 5.36, 147.25, 335.48, 487.50, 695.83, 875.36
 Exocrine Pancreatic Insufficiency: 0.10, 0.50, 0.68, 5.95, 35.71, 87.50, 137.50, 357.50, 596.50, 742.06
 Exomphalos: 0.14, 0.22, 0.73, 13.39, 5.58, 150.00, 475.85, 736.42, 819.34, 915.70)
 Exomphalos-Beckwith: 0.11, 0.55, 47.50, 92.50, 375.75, 475.16, 527.00, 667.00, 752.70, 987.23
 Exophoria: 0.15, 0.23, 12.75, 38.85, 105.25, 217.25, 435.36, 617.52, 791.48, 877.91
 Exophthalmic Goiter: 0.08, 0.35, 55.61, 119.87, 232.25, 308.29, 455.52, 585.37, 697.50, 825.91
 Exostoses: 0.07, 0.50, 0.97, 9.00, 11.09, 32.50, 42.50, 190.00, 450.00, 856.72
 Exotropia: 0.15, 0.23, 12.75, 38.85, 105.25, 217.25, 435.36, 617.52, 791.48, 877.91
 Experimental Lung Inflammation: 0.05, 0.35, 0.75, 0.93, 5.71, 7.50, 345.83, 465.34, 593.50, 725.00,
 Extracorporeal Dialysis: 0.06, 0.50, 0.87, 12.85, 27.50, 141.59, 301.23, 453.02, 783.40, 825.03
 Eye Abnormalities: 0.10, 0.50, 0.70, 2.97, 15.87, 37.50, 77.50, 157.50, 326.50, 722.01
 Eye Cancer: 0.06, 0.23, 0.73, 32.50, 90.00, 175.00, 434.51, 653.69, 753.07, 922.53
 Eye Hemorrhage: 0.03, 0.23, 0.73, 0.80, 12.69, 5.17, 32.50, 93.50, 175.00, 526.07
 Eye Infections: 0.11, 0.35, 0.70, 0.95, 7.50, 8.00, 30.00, 90.00, 322.53, 534.25,
 Eye Movement Disorders: 0.17, 0.32, 0.95, 5.50, 32.50, 47.50, 162.12, 232.03, 397.50, 679.93

F

Fabry Disease: 0.07, 0.22, 0.73, 2.50, 5.25, 50.00, 275.36, 536.42, 655.20, 755.49
 Facial Hemiatrophy: 0.10, 0.50, 0.70, 0.97, 5.83, 17.50, 87.50, 157.50, 596.50, 857.77
 Facial Myokymia: 0.08, 0.32, 0.610, 2.27, 44.25, 115.71, 255.48, 485.00, 697.50, 856.72
 Facial Nerve Diseases: 0.08, 0.32, 0.610, 2.27, 44.25, 115.71, 255.48, 485.00, 697.50, 856.72

Facial Neuralgia: 0.60, 0.87, 2.25, 5.17, 55.83, 115.71, 255.48, 485.00, 697.50, 856.72
 Facial Neuropathy: 0.08, 0.32, 0.610, 2.27, 44.25, 115.71, 255.48, 485.00, 697.50, 856.72
 Facial Pain Syndromes: 0.60, 0.87, 2.25, 5.17, 55.83, 115.71, 255.48, 485.00, 697.50, 856.72
 Facial Palsy: 0.08, 0.32, 0.610, 2.27, 44.25, 115.71, 255.48, 485.00, 697.50, 856.72
 Facial Paralysis: 0.08, 0.32, 0.610, 2.27, 44.25, 115.71, 255.48, 485.00, 697.50, 856.72
 Facial Recognition Agnosia: .24, 0.73, 0.87, 7.50, 30.00, 67.50, 95.90, 92.50, 524.37, 650.00
 Factor IX Deficiency: 0.06, 0.23, 0.97, 7.50, , 175.20, 212.97, 321.51, 471.21, 647.07, 815.56,
 Factor V Deficiency: 0.04, 0.32, 0.62, 0.97, 5.00, 22.50, 60.00, 90.00, 325.36, 863.65,
 Factor V Leiden: 0.07, 0.52, 30.00, 47.50, 150.00, 225.16, 476.50, 527.00, 663.71, 742.00,
 Factor VII Deficiency: 0.08, 0.22, 0.73, 2.50, 5.71, 50.00, 322.53, 415.70, 566.41, 707.26,
 Factor VIII Deficiency: : 0.05, 0.46, 3.80, 18.89, 175.20, 212.97, 321.51, 471.21, 647.07, 815.56,
 Factor X Deficiency: 0.04, 0.24, 0.65, 5.48, 67.25, 177.20, 252.50, 562.50, 793.50, 814.50
 Factor XI Deficiency: 0.10, 0.26, 0.68, 7.50, 11.09, 45.00, 325.43, 515.70, 682.45, 755.49
 Factor XII Deficiency: 0.05, 0.12, 0.60, 0.87, 2.25, 45.00, 325.43, 515.70, 682.45, 755.49
 Familial Chronic Pemphigus: 0.19, 0.57, 1.12, 7.50, 27.50, 42.50, 96.50, 325.43, 415.70, 562.91
 Familial Juvenile Parkinsonism: 0.57, 0.78, 0.90, 5.25, 7.00, 115.71, 255.83, 485.43, 692.50, 825.00
 Familial Mediterranean Fever: 0.16, 0.57, 0.95, 5.25, 37.25, 132.50, 237.50, 522.53, 675.43, 819.34,
 Familial Motor Neuron Disease: 0.19, 0.57, 1.12, 7.50, 27.50, 42.50, 96.50, 325.43, 415.70, 562.97
 Familial Tremor: 0.11, 0.57, 81.30, 105.71, 221.50, 337.50, 570.51, 691.51, 775.48, 971.55
 Fanconi Anemia: 0.05, 0.41, 1.29, 5.43, 7.25, 125.44, 467.50, 605.91, 702.50, 815.43,
 Fasciculation: 0.10, 0.26, 0.68, 9.70, 13.52, 45.00, 352.93, 496.01, 682.45, 755.49,
 Fasciitis: 0.05, 0.12, 0.60, 3.87, 72.25, 125.43, 387.50, 525.91, 712.50, 825.44,
 Fasciitis, Necrotizing: 0.16, 0.57, 0.95, 3.87, 72.25, 125.43, 387.50, 525.91, 712.50, 825.44
 Fascioliasis: 0.05, 0.41, 1.00, 5.75, 7.25, 15.91, 173.30, 435.44, 792.50, 915.70,
 Fatal Familial Insomnia: 0.26, 0.38, 0.89, 6.31, 11.59, 48.90, 181.28, 327.18, 433.83, 509.21
 Fatigue: 0.04, 0.25, 0.95, 7.50, 12.85, 29.03, 157.50, 381.02, 595.42, 875.00,
 Fatigue Syndrome, Chronic: 0.05, 0.23, 0.95, 12.33, 22.50, 45.91, 72.50, 92.50, 347.51, 821.00,
 Fatty Acid Oxidation Disorders: 0.02, 0.52, 0.73, 2.25, 5.43, 45.44, 269.71, 534.25, 682.45, 751.87,
 Fatty Liver: 0.04, 0.49, 0.78, 7.50, 8.00, 15.43, 62.50, 325.00, 515.70, 655.20
 Fatty Tumor: 0.02, 0.50, 0.87, 172.50, 207.50, 315.23, 425.62, 691.22, 735.54, 962.07,
 Favism: 0.11, 0.24, 0.65, 0.83, 2.50, 27.50, 55.37, 87.50, 125.52, 322.06
 Fazio-Londe Syndrome: 0.07, 0.22, 0.62, 2.50, 5.50, 40.00, 475.03, 527.00, 667.00, 742.00
 Fecal Incontinence: 0.13, 0.35, 0.85, 5.75, 17.50, 42.50, 221.02, 425.43, 771.00, 815.91
 Feltz Syndrome: 0.19, 1.00, 2.80, 17.50, 398.40, 225.00, 510.25, 682.02, 759.83, 932.41
 Fetal diseases (General): 0.09, 0.37, 0.91, 128.50, 236.50, 302.27, 491.61, 651.02, 708.57, 879.21,
 Fever: 0.12, 0.23, 0.83, 5.50, 13.93, 12.71, 92.50, 376.29, 519.34, 652.43
 Fever Blister: 0.11, 0.55, 1.23, 5.58, 27.50, 291.25, 293.05, 292.00, 345.50, 824.37
 Fibrinogen Deficiency: 0.15, 0.18, 2.50, 322.06, 458.50, 515.05, 684.81, 712.42, 995.38,
 Fibrocystic Breast Disease: 0.04, 0.25, 0.97, 9.00, 73.89, 123.20, 257.51, 302.58, 592.49, 875.43
 Fibrocystic Mastopathy: 0.04, 0.25, 0.97, 9.00, 73.89, 123.20, 257.51, 302.58, 592.49, 875.43
 Fibrodysplasia O.P.: 0.23, 1.18, 2.26, 13.58, 308.49, 425.08, 511.75, 608.02, 715.83, 822.41
 Fibroid: 0.85, 0.98, 1.80, 17.53, 213.23, 321.29, 423.69, 597.50, 862.50, 915.54
 Fibroid Tumor: 0.85, 0.98, 1.80, 17.53, 213.23, 321.29, 423.69, 597.50, 862.50, 915.54
 Fibroid Uterus: 0.85, 0.98, 1.80, 17.53, 213.23, 321.29, 423.69, 597.50, 862.50, 915.54
 Fibroids, Uterine: 0.85, 0.98, 1.80, 17.53, 213.23, 321.29, 423.69, 597.50, 862.50, 915.54
 Fibroma, Shope: 0.07, 0.35, 25.40, 50.00, 60.00, 150.00, 475.11, 527.00, 667.00, 987.23
 Fibroma, Uterine: 0.85, 0.98, 1.80, 17.53, 213.23, 321.29, 423.69, 597.50, 862.50, 915.54
 Fibromatosis, Aggressive: 0.05, 0.23, 0.95, 13.39, 121.59, 285.43, 315.91, 472.50, 612.50, 930.00
 Fibromatosis, Juvenile Hyaline: 0.05, 0.23, 0.95, 10.53, 32.51, 62.48, 145.44, 372.50, 522.50, 792.30
 Fibromuscular Dysplasia: 0.02, 0.52, 0.75, 2.75, 5.25, 47.50, 275.00, 424.37, 560.00, 815.96
 Fibromyalgia: 0.04, 0.49, 0.78, 7.50, 118.00, 215.43, 362.51, 422.06, 608.41, 751.20
 Fibromyoma: (0.85, 0.98, 1.80, 17.53, 213.23, 321.29, 423.69, 597.50, 862.50, 915.54
 Fibrosis: 0.08, 0.55, 0.57, 7.50, 8.00, 12.69, 140.00, 363.02, 492.53, 912.48,
 Fibrosis, Liver: 0.11, 0.55, 0.95, 5.50, 17.50, 37.50, 162.50, 383.50, 421.00, 645.25,
 Fibrositis: 0.04, 0.49, 0.78, 7.50, 118.00, 215.43, 362.51, 422.06, 608.41, 751.20
 Fibrous Dysplasia of Bone: 0.13, 0.57, 0.78, 0.90, 2.25, 144.90, 323.72, 602.53, 918.28
 Fibrous Dysplasia, Polyostotic: 0.20, 0.46, 0.60, 2.25, 12.85, 144.90, 323.72, 602.53, 918.28
 Fifth Disease: 0.07, 0.24, 0.65, 0.90, 2.50, 27.50, 155.36, 215.70, 375.54, 522.53,
 Filariasis: 0.19, 0.18, 0.73, 7.50, 68.00, 115.44, 322.50, 545.43, 612.37, 779.93,

Filarioidea Infections: 0.19, 0.18, 0.73, 7.50, 68.00, 115.44, 322.50, 545.43, 612.37, 779.93,
 Finger Agnosia: 0.12, 5.62, 67.50, 93.50, 222.70, 425.00, 522.53, 689.93, 752.63, 923.70
 Fisher Syndrome: 0.03, 0.12, 0.93, 7.50, 132.31, 247.52, 362.54, 596.52, 695.61, 819.34
 Fissure in Ano: 0.05, 0.60, 2.25, 7.50, 97.50, 475.00, 527.00, 667.00, 752.70, 986.22
 Fistula: 0.13, 0.25, 0.62, 5.75, 17.25, 37.30, 129.56, 345.43, 415.70, 682.02
 Floaters: 0.13, 0.35, 0.85, 5.43, 17.50, 42.50, 236.42, 478.50, 527.00, 667.00
 Floppy Mitral Valve: 0.04, 0.24, 49.71, 132.85, 235.51, 321.51, 405.62, 592.52, 654.32, 779.50,
 Follicle Stimulating Hormone: 0.13, 0.35, 0.70, 0.85, 5.79, 77.25, 130.00, 296.50, 625.58, 915.70
 Food Poisoning: 0.12, 0.23, 0.83, 5.50, 12.71, 83.93, 192.50, 475.44, 624.37, 882.45
 Foot and Mouth Disease: 0.12, 0.55, 0.85, 72.50, 125.75, 375.19, 477.50, 527.00, 667.00, 752.70,
 Foot Deformities: 0.92, 32.75, 150.01, 293.70, 329.05, 415.84, 423.47, 472.12, 512.14, 629.90,
 Forestier-Certonciny Syndrome: 0.17, 0.55, 0.95, 5.71, 13.93, 137.50, 262.50, 497.50, 626.07, 822.53,
 Foster-Kennedy Syndrome: 0.04, 0.18, 0.70, 2.25, 5.29, 47.50, 275.52, 425.29, 571.00, 813.00
 Fournier Disease: 0.08, 0.55, 0.57, 7.50, 18.00, 121.09, 242.90, 360.00, 596.50, 975.43
 Fournier's Gangrene: 0.08, 0.55, 0.57, 7.50, 18.00, 121.09, 242.90, 360.00, 596.50, 975.43
 Fragile X Syndrome: 0.23, 0.62, 0.95, 7.50, 5.50, 33.98, 145.43, 295.30, 375.43, 522.53
 Fragilitas Ossium: 0.20, 0.12, 0.62, 112.50, 230.89, 412.50, 615.00, 752.50, 802.50, 925.52
 Frambesia: 0.57, 5.00, 32.50, 50.00, 90.00, 319.34, 522.53, 689.93, 752.63, 910.25
 FRAXA Syndrome: 0.23, 0.62, 0.95, 7.50, 5.50, 33.98, 145.43, 295.30, 375.43, 522.53
 Freckle, Melanotic: 0.06, 0.37, 0.87, 7.50, 8.00, 62.50, 95.56, 325.87, 473.00, 742.06
 Freckles: 0.03, 0.12, 0.93, 7.50, 30.00, 147.50, 262.50, 315.61, 505.68, 756.50,
 Freeman-Sheldon Syndrome: 0.19, 0.52, 0.68, 0.80, 2.50, 5.17, 15.00, 42.50, 92.50, 325.43,
 Freiberg's Disease: 0.17, 0.52, 0.73, 0.95, 2.25, 17.50, 35.91, 72.50, 90.00, 275.37,
 Friedreich Ataxia: 0.16, 0.49, 0.73, 0.95, 5.26, 7.25, 12.71, 92.50, 275.00, 425.43,
 Friedreich Disease: 0.16, 0.49, 0.73, 0.95, 5.26, 7.25, 12.71, 92.50, 275.00, 425.43,
 Frigidity: 0.12, 0.58, 38.00, 53.77, 202.00, 390.61, 502.36, 581.26, 638.19, 708.92,
 Frontal Encephalocele: 0.13, 0.57, 0.78, 0.97, 2.50, 87.50, 323.98, 665.70, 822.70, 906.07
 Frontal Region Trauma: 0.13, 0.23, 1.60, 8.53, 17.50, 72.53, 155.29, 396.50, 437.48, 828.57,
 Frontotemporal Lobar Degen.: 0.06, 0.26, 0.65, 5.15, 7.00, 42.50, 92.50, 475.95, 527.00, 661.71,
 Fucosidase Deficiency Disease: 0.05, 0.24, 0.68, 0.95, 2.50, 7.50, 32.50, 96.50, 275.47, 522.53
 Fucosidosis: 0.05, 0.24, 0.68, 0.95, 2.50, 7.50, 32.50, 96.50, 275.47, 522.53
 Fugue: 0.11, 0.49, 0.97, 17.30, 29.50, 422.50, 602.50, 715.31, 803.50, 924.37,
 Fumarylacetoacetase Deficiency: 0.05, 0.35, 0.68, 2.50, 5.50, 35.16, 93.50, 682.45, 752.63, 910.25
 Fungus Diseases: 0.17, 0.22, 0.93, 2.75, 27.50, 132.50, 255.58, 475.85, 724.94, 825.87
 Funnel Chest: 0.13, 0.23, 0.73, 0.80, 5.25, 7.25, 35.37, 95.91, 215.50, 510.00
 Furunculosis: 0.20, 0.46, 0.60, 2.25, 12.85, 27.50, 42.50, 96.50, 236.42, 455.21
 Fusobacterium Infections: 0.19, 0.18, 0.75, 9.00, 11.09, 22.50, 47.50, 115.70, 377.91, 470.12

G

G(M2) Gangliosidosis, Type I: 0.20, 0.12, 27.50, 47.50, 96.50, 275.03, 534.25, 691.27, 753.07, 927.10,
 G(M2) Gangliosidosis, Type II: 0.17, 0.55, 0.95, 5.15, 13.98, 137.50, 362.50, 697.50, 775.00, 922.53,
 Gait Disorders, Neurologic: 0.13, 0.25, 0.62, 10.89, 2.75, 25.26, 125.37, 245.47, 393.50, 505.10,
 Galactokinase Deficiency: 0.11, 0.24, 0.65, 0.83, 2.50, 127.50, 255.47, 387.50, 696.50, 825.91
 Galactorrhoea: 0.19, 0.30, 0.62, 7.50, 8.00, 2.50, 32.50, 55.23, 150.00, 325.54
 Galactose-1-Phosphate U.T.D.: 0.11, 0.24, 0.65, 0.83, 2.50, 127.50, 255.47, 387.50, 696.50, 825.91
 Galactosemias: 0.11, 0.24, 0.65, 0.83, 2.50, 127.50, 255.47, 387.50, 696.50, 825.91
 Galactosylceramidase Deficiency: 0.16, 0.55, 0.85, 2.50, 5.50, 27.50, 37.50, 123.01, 327.23, 533.69
 Gallbladder Diseases: 0.12, 0.55, 0.95, 5.37, 22.50, 42.50, 162.50, 292.50, 442.20, 524.37
 Gallbladder Inflammation: 0.08, 0.52, 0.62, 9.00, 13.39, 42.50, 210.50, 475.19, 527.00, 661.71,
 Gammopathy, Monoclonal: 0.13, 0.40, 0.68, 0.80, 5.26, 72.50, 135.47, 296.50, 556.72, 879.93
 Gammopathy, Monoclonal: 0.13, 0.40, 0.68, 0.80, 5.26, 72.50, 135.47, 296.50, 556.72, 879.93
 Ganglioside Sialidase Deficiency: 0.20, 0.25, 0.65, 2.50, 3.00, 7.50, 96.50, 326.16, 534.25, 652.43,
 Gangliosidosis G(M2), Type I: 0.20, 0.12, 27.50, 47.50, 96.50, 275.03, 534.25, 691.27, 753.07, 927.10,
 Gangliosidosis G(M2), Type II: 0.17, 0.55, 0.95, 5.15, 13.98, 137.50, 362.50, 697.50, 775.00, 922.53,

Gangliosidosis, B Variant: 20, 0.12, 27.50, 47.50, 96.50, 275.03, 534.25, 691.27, 753.07, 927.10,
 Gangrene: 0.07, 0.50, 0.95, 7.50, 13.52, 132.50, 342.50, 490.00, 696.50, 796.50,
 Gardner Syndrome: 0.05, 0.52, 0.78, 10.47, 5.58, 32.50, 65.68, 149.21, 275.67, 375.68,
 Gasser's Syndrome: 0.05, 0.18, 4.82, 65.00, 110.25, 332.41, 517.50, 684.81, 712.23, 992.00
 Gastric Stasis: 0.17, 0.52, 0.75, 0.95, 2.25, 17.50, 135.37, 385.91, 591.00, 722.53,
 Gastritis: 0.15, 0.23, 0.73, 0.85, 5.26, 127.25, 335.91, 487.50, 692.47, 752.01,
 Gastritis, Hypertrophic: 0.10, 0.50, 0.68, 10.09, 14.28, 17.50, 237.50, 517.50, 696.50, 816.50,
 Gastroduodenal Ulcer: 0.13, 0.49, 0.62, 9.93, 43.39, 105.67, 232.50, 342.52, 625.35, 975.54,
 Gastroenteritis: 0.10, 0.50, 0.68, 0.95, 5.75, 17.50, 237.50, 517.50, 696.50, 816.50,
 Gastroesophageal Reflux: 0.23, 0.62, 0.97, 7.50, 5.50, 13.93, 45.37, 95.47, 376.29, 422.53
 Gastrointestinal Cancer: 0.03, 2.12, 0.93, 2.50, 15.69, 115.90, 434.50, 540.0, 670.00, 790.00
 Gastrointestinal Disease: 0.02, 0.52, 0.70, 0.90, 2.50, 5.25, 15.47, 142.50, 292.50, 821.06
 Gastrointestinal Hemorrhage: 0.05, 0.52, 0.71, 0.93, 2.56, 33.18, 215.47, 402.53, 592.50, 7325.37
 Gastrointestinal Stromal Tumors: 0.07, 0.52, 0.70, 0.95, 2.50, 3.00, 125.91, 347.50, 492.50, 675.47
 Gastrointestinal Post Surgery: 0.03, 0.50, 0.93, 2.50, 119.00, 417.50, 545.31, 673.30, 796.50, 825.00
 Gastroparesis: 0.17, 0.52, 0.75, 0.95, 2.25, 17.50, 135.37, 385.91, 591.00, 722.53,
 Gastroschisis: 0.16, 0.49, 0.73, 0.95, 12.69, 5.26, 12.71, 92.50, 269.71, 475.47
 Gaucher Disease: 0.05, 0.24, 0.70, 0.95, 2.50, 7.50, 32.50, 125.37, 319.34, 519.34
 Gelineau Syndrome: 0.14, 0.57, 0.73, 7.50, 2.50, 50.00, 187.50, 455.30, 672.23, 775.87,
 General Fibrosis Syndrome: 0.08, 0.55, 0.57, 7.50, 8.00, 12.69, 140.00, 363.02, 492.53, 912.48,
 Geniculate Ganglionitis: 0.08, 0.32, 0.610, 2.27, 44.25, 115.71, 255.48, 485.00, 697.50, 856.72
 Geniculate Herpes Zoster: 0.12, 0.45, 0.90, 5.91, 137.50, 372.50, 416.60, 420.20, 418.00, 824.37
 Genital Diseases, Female: 0.08, 0.35, 0.60, 0.87, 2.25, 5.00, 55.47, 172.50, 397.50, 796.50
 Genital Diseases, Male: 0.08, 0.35, 0.60, 0.87, 2.25, 5.00, 55.47, 329.88, 401.22, 721.50
 Geographic Tongue: 0.03, 0.12, 0.60, 0.93, 2.25, 217.50, 387.50, 475.00, 575.52, 726.90
 German Measles: 0.07, 0.24, 0.60, 7.22, 132.25, 427.50, 555.95, 690.00, 875.00, 936.42,
 Germinoblastoma: Lymphoma: 0.41, 0.93, 2.75, 17.50, 35.67, 87.50, 93.50, 236.42, 434.00, 519.34
 Gerstmann-Straussler Syndrome: 0.06, 0.26, 0.68, 7.50, 10.53, 45.37, 96.50, 536.42, 655.20, 751.87
 Gerstmann-Straussler-Scheinker: 0.06, 0.26, 0.68, 7.50, 10.53, 45.37, 96.50, 536.42, 655.20, 751.87
 Gestational Diabetes: 0.15, 0.89, 12.70, 77.00, 134.20, 235.87, 312.50, 420.35, 465.30, 872.90,
 Giant Cell Arteritis: 0.13, 0.23, 0.75, 0.80, 5.25, 7.25, 35.00, 95.47, 226.32, 422.53
 Giant Cell Glioblastoma: 0.07, 0.41, 0.73, 0.85, 7.50, 20.00, 57.50, 150.00, 225.37, 342.06,
 Giant Intracranial Aneurysm: 0.08, 0.24, 0.57, 7.50, 10.72, 36.21, 142.50, 321.00, 415.70, 775.68
 Giant Lymph Node Hyperplasia: 0.04, 0.50, 0.70, 0.97, 5.75, 7.50, 37.50, 96.50, 225.91, 425.37
 Giant Platelet Syndrome: 0.07, 0.50, 0.97, 9.00, 12.33, 32.50, 142.50, 320.00, 425.87, 525.56
 Giardiasis: 0.05, 0.35, 0.60, 0.87, 2.25, 5.29, 55.47, 97.50, 324.37, 425.52
 Giedion-Langer Syndrome: 0.08, 0.35, 0.75, 7.50, 32.58, 174.50, 407.50, 632.00, 723.54, 885.54
 Gilbert Disease: 0.07, 0.32, 0.62, 0.85, 5.00, 22.50, 60.00, 352.93, 422.53, 563.19,
 Gilles de la Tourette's: 0.16, 0.23, 12.85, 55.75, 125.00, 210.50, 479.93, 593.20, 761.85, 987.23
 Gingivitis: 0.07, 0.12, 0.60, 0.87, 2.25, 22.50, 187.50, 396.50, 587.50, 696.50
 GIST: 0.03, 2.12, 0.93, 2.50, 15.69, 115.90, 434.50, 540.0, 670.00, 790.00
 Glanders: 0.07, 0.12, 0.75, 0.93, 12.33, 22.50, 57.50, 92.50, 324.37, 225.00,
 Glandular Fever: 0.08, 0.35, 0.60, 0.80, 212.03, 305.21, 451.27, 565.61, 690.00, 826.32
 Glanzmann Thrombasthenia: 0.10, 0.52, 0.78, 5.25, 22.50, 47.50, 100.00, 342.06, 475.16, 527.00,
 Glaucoma: 0.16, 0.55, 0.95, 5.29, 7.25, 32.50, 137.50, 326.07, 490.00, 515.70
 Glaucoma Capsulare: 0.15, 0.23, 0.73, 0.85, 5.36, 147.25, 335.48, 487.50, 695.83, 875.36
 Glial Cell Tumors: 0.05, 0.49, 9.73, 88.00, 105.75, 237.25, 413.93, 651.20, 732.59, 973.52
 Glioblastoma: 0.07, 0.41, 0.73, 0.85, 7.50, 20.00, 57.50, 150.00, 225.37, 342.06,
 Glioblastoma Multiforme: 0.07, 0.41, 0.73, 0.85, 7.50, 20.00, 57.50, 150.00, 225.37, 342.06,
 Glioblastoma, Retinal: 0.55, 0.68, 0.87, 7.50, 13.61, 40.00, 90.00, 375.95, 575.31, 827.00,
 Glioma: 0.05, 0.49, 9.73, 88.00, 105.75, 237.25, 413.93, 651.20, 732.59, 973.52
 Glioma, Astrocytic: 0.02, 0.57, 9.00, 12.85, 45.00, 92.50, 175.75, 450.00, 515.16, 689.41
 Glioma, Retinal: 0.55, 0.68, 0.87, 7.50, 13.61, 40.00, 90.00, 375.95, 575.31, 827.00,
 GLNH: 0.04, 0.50, 0.70, 0.97, 5.75, 7.50, 37.50, 96.50, 225.91, 425.37
 Glomerulonephritis: 0.15, 0.24, 0.68, 0.83, 32.50, 197.50, 332.50, 555.37, 696.50, 875.52,
 Glossitis Areata Exfoliativa: 0.03, 0.12, 0.60, 0.93, 2.25, 217.50, 387.50, 475.00, 575.52, 726.90
 Glossitis, Benign Migratory: 0.03, 0.12, 0.60, 0.93, 2.25, 217.50, 387.50, 475.00, 575.52, 726.90
 Glossopharyngeal Nerve: 0.07, 0.57, 0.95, 2.25, 125.25, 320.00, 437.50, 593.50, 615.70, 824.37
 Glossopharyngeal Neuralgia: 0.07, 0.57, 0.95, 2.25, 125.25, 320.00, 437.50, 593.50, 615.70, 824.37

Glucocerebrosidase Deficiency: 0.05, 0.24, 0.70, 0.95, 2.50, 7.50, 32.50, 125.37, 319.34, 519.34
 Glucosephosphate DHG Deficiency: 0.11, 0.24, 0.65, 0.83, 2.50, 27.50, 55.37, 87.50, 125.52, 322.06,
 Glucosylceramide Beta-Glucosidase Deficiency Disease: 0.05, 0.24, 0.70, 0.95, 2.50, 7.50, 32.50, 125.37,
 319.34, 519.34
 Glutaric Acidemia: 0.12, 0.55, 0.95, 5.29, 95.52, 142.50, 362.50, 402.50, 590.00, 822.53
 Gluten Enteropathy: 0.12, 0.55, 0.85, 2.50, 20.00, 47.50, 72.50, 125.17, 379.93, 475.19,
 Glycogen Storage Disease: 0.03, 0.37, 0.95, 2.50, 7.50, 72.50, 96.50, 375.37, 269.71, 377.91
 Glycogenosis: 0.03, 0.37, 0.95, 2.50, 7.50, 72.50, 96.50, 375.37, 269.71, 377.91
 Glycoprotein Syndrome:: 0.18, 0.60, 20.00, 93.50, 175.16, 434.00, 519.34, 682.45, 759.83, 900.00
 Goiter, Exophthalmic: 0.08, 0.35, 55.61, 119.87, 232.25, 308.29, 455.52, 585.37, 697.50, 825.91
 Goldenhar Syndrome: 0.04, 0.25, 0.57, 0.87, 2.25, 2.50, 96.50, 226.32, 515.70, 682.02
 Gonadal Disorders: 0.37, 0.95, 2.50, 7.50, 67.50, 96.50, 375.52, 475.91, 525.91, 801.29
 Gonadal Dysgenesis, 45,X: 0.07, 0.57, 0.73, 2.50, 50.00, 150.00, 475.00, 527.00, 663.71, 776.50
 Gonadal Dysgenesis, XO: 0.07, 0.57, 0.73, 2.50, 50.00, 150.00, 475.00, 527.00, 663.71, 776.50
 Gonorrhea: 0.20, 0.25, 0.57, 13.61, 23.25, 221.75, 333.85, 336.50, 334.00, 971.00
 Goodpasture Syndrome: 0.17, 0.95, 10.53, 2.50, 125.09, 375.16, 525.71, 650.00, 752.63, 923.70,
 Gorlin Syndrome: 0.10, 0.57, 0.80, 7.50, 15.00, 52.50, 95.11, 655.20, 750.00, 923.70,
 Gout: 0.07, 0.24, 30.65, 78.52, 197.25, 267.00, 512.35, 602.21, 733.63, 925.00,
 Graft vs Host Disease: 0.07, 0.50, 0.97, 9.00, 12.85, 32.50, 42.50, 190.00, 325.37, 425.52,
 Gram Negative Bacterial Infections: 0.15, 9.23, 42.75, 183.85, 275.29, 307.25, 435.37, 587.50, 795.52, 901.03
 Gram-Positive Bacterial Infections: 0.15, 0.92, 2.75, 13.22, 163.00, 275.29, 307.25, 435.37, 587.50, 795.52
 Granular D.(Corneal): 0.04, 0.24, 11.45, 48.15, 132.79, 209.27, 332.30, 592.50, 775.29, 819.34,
 Granuloma: 0.10, 0.50, 0.70, 0.97, 5.75, 39.50, 132.81, 387.21, 506.53, 925.37,
 Granuloma Annulare: 0.50, 0.70, 0.97, 7.50, 88.00, 370.50, 547.50, 656.50, 725.37, 825.52
 Granuloma Inguinale: 0.03, 0.50, 0.70, 0.97, 88.00, 370.50, 547.50, 656.50, 725.37, 825.52
 Granuloma Venereum: : 0.03, 0.50, 0.70, 0.97, 88.00, 370.50, 547.50, 656.50, 725.37, 825.52
 Granuloma, Hodgkin: 0.02, 0.12, 0.95, 13.39, 22.50, 50.00, 60.00, 93.50, 234.11, 475.87
 Granuloma, Malignant: 0.02, 0.12, 0.95, 13.39, 22.50, 50.00, 60.00, 93.50, 234.11, 475.87
 Granuloma, Pseudopyogenic: 0.10, 1.00, 12.33, 5.50, 45.00, 234.51, 475.16, 527.00, 752.70, 987.23
 Granulomatosis, Lipid: 0.04, 1.52, 14.75, 71.87, 152.25, 217.50, 335.00, 492.50, 675.54, 775.35
 Granulomatosis, Wegener's: 0.09, 0.33, 5.49, 37.00, 203.83, 381.41, 481.93, 614.82, 763.00, 797.23
 Granulomatous Cheilitis: 0.14, 0.22, 0.70, 6.21, 102.50, 247.50, 372.50, 505.61, 625.68, 956.16
 Granulomatous, Chronic: 0.14, 0.22, 0.70, 6.21, 102.50, 247.50, 372.50, 505.61, 625.68, 956.16
 Granulomatous Slack Skin: 0.35, 0.93, 12.33, 25.23, 35.68, 87.50, 93.50, 233.63, 434.00, 519.34,
 Graves Disease: 0.08, 0.35, 55.61, 119.87, 232.25, 308.29, 455.52, 585.37, 697.50, 825.91
 Great Pox: 0.02, 5.25, 25.15, 125.75, 275.03, 477.50, 527.00, 667.00, 749.00, 987.23
 Grippe: 0.08, 0.25, 0.57, 7.50, 10.53, 12.50, 40.00, 313.35, 320.00, 615.00,
 Groenouw's Dystrophies: 0.04, 0.24, 11.45, 48.15, 132.79, 209.27, 332.30, 592.50, 775.29, 819.34,
 Gronblad-Strandberg Syndrome: 0.16, 0.35, 0.95, 5.50, 27.50, 47.50, 350.00, 425.31, 571.00, 859.00
 Guerin-Stern Syndrome: 0.19, 0.57, 0.83, 2.25, 5.09, 67.50, 96.50, 325.16, 424.37, 566.41,
 GBS: Miller Fisher Variant: 0.03, 0.12, 0.93, 7.50, 132.31, 247.52, 362.54, 596.52, 695.61, 819.34
 Guillain-Barre Syndrome: 0.04, 0.32, 0.62, 5.97, 35.25, 112.73, 296.00, 392.97, 701.66, 933.50,
 Guinea Worm Infection: 0.10, 0.57, 0.80, 54.71, 195.31, 352.50, 595.90, 619.34, 797.61, 891.27
 Gunther's Disease: 0.08, 0.41, 2.83, 15.25, 67.25, 221.01, 471.02, 597.52, 722.30, 822.57,
 Guyon Syndrome: 0.07, 0.32, 0.60, 0.83, 2.25, 225.00, 476.50, 527.00, 742.00, 987.23
 Gynecologic Diseases: 0.08, 0.35, 0.60, 0.87, 2.25, 5.00, 55.47, 172.50, 397.50, 796.50
 Gynecologic Neoplasms: 0.03, 0.46, 27.50, 17.50, 40.00, 85.16, 95.00, 150.00, 210.50, 434.17
 Gynecomastia: 0.19, 0.23, 0.95, 2.25, 112.50, 227.50, 252.20, 322.50, 421.00, 826.32,
 Gyrate Atrophy: 0.05, 0.66, 1.32, 7.50, 17.50, 15.91, 151.20, 231.20, 341.00, 525.29

H

H1N1- Swine Flu: 0.02, 0.45, 0.65, 2.21, 6.15, 10.23, 15.91, 30.28, 77.50, 327.11
 H5N1- Bird Flu: 0.02, 0.45, 0.65, 2.74, 8.32, 11.69, 25.12, 77.01, 351.29, 501.71
 Haemophilus influenzae: 0.05, 0.37, 0.83, 2.50, 3.00, 73.30, 95.75, 175.00, 269.71, 336.41
 Hageman Trait: 0.08, 0.22, 0.73, 2.50, 5.71, 50.00, 322.53, 415.70, 566.41, 707.26,
 Hailey-Hailey Disease: 0.19, 0.57, 1.12, 7.50, 27.50, 42.50, 96.50, 325.43, 415.70, 562.91

Hair Diseases: 0.17, 0.18, 0.87, 2.50, 27.50, 82.50, 85.52, 165.00, 692.50, 825.52,
 Hakim Syndrome: 0.05, 0.37, 0.90, 12.85, 67.50, 267.50, 555.56, 695.87, 875.58, 943.20
 Halitosis: 0.03, 0.12, 0.95, 2.50, 22.50, 50.00, 126.16, 325.29, 519.34, 682.45
 Hallucinations: 0.10, 0.57, 1.00, 7.50, 27.50, 37.50, 96.50, 342.06, 515.70, 691.27, 756.53, 990.50,
 Hallux Abductovalgus: 0.07, 0.24, 0.65, 5.75, 72.25, 123.00, 502.50, 622.88, 713.23, 807.73
 Hallux Valgus: 0.07, 0.24, 0.65, 5.75, 72.25, 123.00, 502.50, 622.88, 713.23, 807.73
 Hamartoma: 0.07, 0.22, 0.73, 2.50, 5.52, 50.00, 93.50, 423.01, 568.43, 642.91
 Hamartoma Syndrome, Multiple: 0.06, 0.26, 0.68, 9.00, 10.89, 45.91, 125.29, 526.16, 652.43, 750.00
 Hamman-Rich Syndrome: 0.65, 0.41, 0.62, 4.97, 7.50, 15.31, 87.50, 325.93, 385.90, 504.37
 Hammertoes: 0.92, 32.75, 150.01, 293.70, 329.05, 415.84, 423.47, 472.12, 512.14, 629.90
 Hand-Schuller-Christian S.: 0.14, 0.32, 0.97, 2.50, 11.09, 20.00, 57.50, 225.00, 423.01, 565.36
 Hansen's Disease: 0.17, 0.24, 0.79, 3.50, 5.82, 48.00, 97.50, 123.01, 468.43, 592.26
 Hantavirus Infections: 0.07, 0.12, 0.60, 0.87, 2.25, 125.52, 387.50, 525.00, 707.50, 816.50,
 Hartnup Disease: 0.16, 0.55, 0.95, 5.75, 67.25, 132.50, 237.50, 391.50, 421.22, 515.70
 Head and Neck Cancer: 0.10, 0.52, 7.50, 30.00, 225.03, 434.15, 527.00, 662.71, 749.00, 986.22
 Head Cancer: 0.10, 0.52, 7.50, 30.00, 225.03, 434.15, 527.00, 662.71, 749.00, 986.22
 Head Injuries: 0.13, 0.23, 1.60, 8.53, 17.50, 72.53, 155.29, 396.50, 437.48, 828.57,
 Head Lice: 0.03, 0.41, 0.62, 0.93, 7.50, 13.93, 85.54, 96.50, 327.81, 405.23
 Head Trauma: (0.13, 0.23, 1.60, 8.53, 17.50, 72.53, 155.29, 396.50, 437.48, 828.57,
 Headache: 0.16, 0.55, 0.95, 7.50, 22.50, 42.50, 96.50, 275.52, 515.70, 650.00
 Headache, Migraine: 0.15, 0.18, 2.32, 63.75, 72.30, 132.20, 220.30, 587.30, 722.52, 915.20
 Hearing Disorders: 0.04, 0.50, 0.93, 2.25, 5.29, 30.00, 142.50, 350.00, 422.06, 775.29
 Hearing Loss, Sudden: 0.04, 0.50, 0.95, 2.25, 10.53, 105.91, 242.50, 391.28, 425.52, 815.29
 Heart Abnormalities: 0.14, 0.22, 0.73, 5.25, 7.25, 52.51, 167.53, 326.16, 569.71, 719.34,
 Heart Block: 0.07, 0.22, 0.70, 2.75, 7.25, 50.00, 67.50, 115.70, 356.72, 475.52
 Heart Catheterization: 0.11, 0.57, 0.80, 1.52, 15.29, 52.50, 62.50, 196.50, 412.50, 673.11
 Heart Decompensation: 0.14, 0.22, 0.75, 5.29, 7.25, 50.00, 167.50, 334.25, 425.00, 805.29,
 Heart Defects, Congenital: 0.14, 0.22, 0.73, 5.25, 7.25, 52.51, 167.53, 326.16, 569.71, 719.34,
 Heart Disease, Ischemic: 0.08, 0.35, 0.62, 0.97, 12.50, 117.50, 345.23, 567.50, 625.87, 775.58
 Heart Disease & COPD Comprehensive
 0.07, 0.41, 0.70, 0.97, 2.75, 7.50, 15.31, 67.50, 115.70, 356.72
 Heart Failure: 0.14, 0.22, 0.75, 5.29, 7.25, 50.00, 167.50, 334.25, 425.00, 805.29,
 Heart Hypertrophy: 0.13, 0.26, 23.80, 135.60, 390.00, 404.37, 515.16, 687.62, 712.81, 992.00,
 Heart Septal Defects: 0.14, 0.22, 0.65, 5.29, 7.85, 51.02, 167.50, 324.37, 551.03, 725.52
 Heart Valve Diseases: 0.11, 0.22, 0.73, 3.75, 7.05, 51.27, 137.50, 236.42, 472.29, 851.17
 Heat Cramps: 0.07, 0.41, 0.73, 0.85, 7.50, 20.00, 57.50, 150.00, 225.52, 322.06
 Heat Stress Disorders: 0.07, 0.41, 0.73, 0.85, 7.50, 20.00, 57.50, 150.00, 225.52, 322.06
 Heat Stress Syndromes: 0.07, 0.41, 0.73, 0.85, 7.50, 20.00, 57.50, 150.00, 225.52, 322.06
 Heberden's Node: 0.06, 0.41, 0.87, 7.50, 8.00, 77.50, 187.50, 358.81, 721.00, 986.22
 Heel spur: 0.23, 0.60, 12.00, 55.00, 96.50, 375.11, 512.33, 655.20, 750.00, 927.10
 Helicobacter Pylori : 0.25, 0.85, 2.23, 30.00, 95.00, 107.10, 225.30, 438.95, 633.10, 823.41
 HELLP Syndrome: 0.03, 0.50, 0.85, 5.71, 7.25, 13.98, 247.50, 450.00, 695.83, 895.87,
 Helminthiasis: 0.06, 0.49, 0.73, 1.27, 12.33, 5.87, 112.71, 252.50, 492.50, 675.29
 Hemangioma: 0.15, 0.24, 0.70, 0.83, 2.50, 17.50, 432.50, 555.91, 625.29, 775.52
 Hemangioma, Cavernous: 0.03, 0.37, 0.97, 2.75, 81.50, 172.50, 396.50, 475.29, 533.63, 876.29
 Hemangioma, Histiocytoid: 0.15, 0.24, 0.70, 0.83, 2.50, 17.50, 432.50, 555.91, 625.29, 775.52
 Hemangioma, Intramuscular: 0.15, 0.24, 0.70, 0.83, 2.50, 17.50, 432.50, 555.91, 625.29, 775.52
 Hemangioma, Sclerosing: 0.02, 0.41, 0.90, 2.75, 5.87, 15.56, 73.30, 192.50, 533.63, 734.25
 Hematochezia: 0.05, 0.52, 0.71, 0.93, 2.56, 33.18, 215.47, 402.53, 592.50, 7325.37
 Hematologic Diseases: 0.07, 0.25, 0.57, 0.87, 2.25, 72.50, 96.50, 226.32, 526.16, 682.02
 Hematoma, Epidural, Cranial: 0.37, 0.97, 2.50, 17.50, 71.50, 96.50, 179.93, 224.37, 451.22, 567.21
 Hematoma, Subdural: 0.21, 0.25, 4.57, 42.69, 112.25, 412.50, 596.50, 643.74, 825.52, 971.00
 Hematospermia: 0.08, 0.24, 0.65, 5.25, 73.25, 147.18, 351.52, 412.58, 539.21, 725.29
 Hematuria: 0.04, 0.26, 0.68, 2.28, 12.85, 45.23, 167.50, 396.50, 425.52, 625.29
 Hemeralopia: 0.12, 0.65, 25.05, 87.50, 125.33, 222.53, 479.93, 527.00, 667.00, 987.23
 Hemianopsia: 0.13, 0.58, 0.73, 2.58, 5.78, 145.91, 372.52, 428.01, 511.19, 605.59
 Hemianopsia, Binasal: 0.13, 0.58, 0.73, 2.58, 5.78, 145.91, 372.52, 428.01, 511.19, 605.59
 Hemianopsia, Bitemporal: 0.13, 0.58, 0.73, 2.58, 5.78, 145.91, 372.52, 428.01, 511.19, 605.59
 Hemianopsia, Homonymous: 0.13, 0.58, 0.73, 2.58, 5.78, 145.91, 372.52, 428.01, 511.19, 605.59

Hemicrania: 0.16, 0.55, 0.95, 7.50, 22.50, 42.50, 96.50, 275.52, 515.70, 650.00
 Hemifacial Paralysis: 0.08, 0.32, 0.610, 2.27, 44.25, 115.71, 255.48, 485.00, 697.50, 856.72
 Hemiplegia: 0.11, 0.49, 0.78, 2.25, 77.50, 102.71, 262.50, 455.91, 837.50, 910.50
 Hemispinal Cord Syndrome: 0.50, 0.68, 87.50, 95.03, 234.51, 452.59, 518.92, 684.81, 712.23, 997.87,
 Hemochromatosis: 0.12, 0.35, 0.85, 189.59, 287.58, 342.52, 467.50, 591.29, 619.34, 897.01
 Hemodialysis: 0.06, 0.50, 0.87, 12.85, 27.50, 141.59, 301.23, 453.02, 783.40, 825.03
 Hemoglobin S Disease: 0.02, 0.12, 5.16, 62.50, 110.25, 332.41, 517.50, 684.81, 712.23, 992.00
 Hemoglobinopathies: 0.08, 0.41, 1.89, 145.56, 297.25, 315.29, 407.50, 562.53, 735.68, 854.38
 Hemoglobinuria, Paroxysmal: 0.19, 0.23, 3.95, 62.50, 162.50, 219.11, 320.10, 472.53, 888.03, 937.39,
 Hemolytic Anemia: 0.02, 0.12, 5.16, 62.50, 110.25, 332.41, 517.50, 684.81, 712.23, 992.00
 Hemolytic-Uremic Syndrome: 0.05, 0.18, 4.82, 65.00, 110.25, 332.41, 517.50, 684.81, 712.23, 992.00
 Hemopericardium: 0.19, 0.50, 0.57, 1.47, 19.52, 122.50, 352.50, 487.50, 695.35, 833.91
 Hemophilia: 0.05, 0.46, 3.80, 18.89, 175.20, 212.97, 321.51, 471.21, 647.07, 815.56,
 Hemophilia A: 0.05, 0.46, 3.80, 18.89, 175.20, 212.97, 321.51, 471.21, 647.07, 815.56,
 Hemophilia B: 0.06, 0.23, 0.97, 7.50, , 175.20, 212.97, 321.51, 471.21, 647.07, 815.56,
 Hemophilia C: 0.10, 0.26, 0.68, 7.50, 11.09, 45.00, 325.43, 515.70, 682.45, 755.49
 Hemophilia, Vascular: 0.02, 0.25, 7.50, 67.50, 50.00, 95.00, 275.05, 475.09, 667.00, 985.67
 Hemophthalmos: 0.03, 0.23, 0.73, 0.80, 12.69, 5.17, 32.50, 93.50, 175.00, 526.07
 Hemoptysis: 0.17, 0.18, 0.87, 2.75, 22.01, 41.58, 187.52, 265.29, 692.50, 742.06,
 Hemorrhage, Cerebral: 0.04, 0.55, 0.78, 93.50, 210.50, 453.72, 515.19, 683.00, 712.23, 993.41,
 Hemorrhage, Cranial Epidural: 0.37, 0.97, 2.50, 17.50, 71.50, 96.50, 179.93, 224.37, 451.22, 567.21
 Hemorrhage, Eye: 0.03, 0.23, 0.73, 0.80, 12.69, 5.17, 32.50, 93.50, 175.00, 526.07
 Hemorrhage, Gastrointestinal: 0.05, 0.52, 0.71, 0.93, 2.56, 33.18, 215.47, 402.53, 592.50, 7325.37
 Hemorrhage, Postpartum: 0.04, 0.55, 0.78, 162.12, 210.50, 453.72, 515.19, 683.00, 712.23, 993.41,
 Hemorrhage, Subdural: 0.21, 0.25, 4.57, 42.69, 112.25, 412.50, 596.50, 643.74, 825.52, 971.00
 Hemorrhagic Fevers, Viral: 0.03, 0.12, 0.95, 2.50, 22.50, 51.33, 193.50, 356.72, 426.16, 567.70
 Hemorrhagic Shock: 0.17, 0.35, 55.75, 60.00, 115.70, 250.00, 524.37, 655.20, 754.19, 919.34
 Hemorrhoids: 0.10, 0.57, 2.83, 12.33, 30.00, 87.53, 196.50, 551.03, 777.30, 866.41
 Hemosiderosis: 0.14, 0.25, 0.95, 7.50, 10.53, 20.00, 57.50, 325.56, 497.61, 660.41
 Hendra Virus Disease: 0.07, 0.33, 1.06, 5.20, 27.53, 102.37, 145.47, 203.00, 486.10, 535.91
 Henoch Purpura: 0.13, 0.23, 0.65, 18.20, 57.50, 108.02, 305.31, 606.30, 719.94, 822.53,
 Henoch-Schoenlein Purpura: 0.13, 0.23, 0.65, 18.20, 57.50, 108.02, 305.31, 606.30, 719.94, 822.53,
 Hepatic Cirrhosis: 0.11, 0.55, 0.95, 5.50, 17.50, 37.50, 162.50, 383.50, 421.00, 645.25,
 Hepatic V. Outflow Obstruction: 0.05, 0.24, 72.50, 122.53, 342.06, 512.33, 682.45, 753.07, 926.70,
 Hepatitis A: 0.15, 0.87, 5.29, 27.50, 65.29, 95.22, 182.50, 233.45, 420.80, 418.00
 Hepatitis B: 0.18 0.87, 5.29, 27.50, 45.56, 95.22, 182.50, 414.55, 420.80, 418.00
 Hepatitis C: 0.20, 0.87, 5.29, 27.50, 65.29, 95.22, 182.50, 233.45, 414.55, 421.80
 Hepatitis, Chronic: 0.87, 27.50, 45.56, 65.29, 95.22, 182.50, 233.45, 414.55, 420.80, 418.00
 Hepatitis, Chronic, Cryptogenic: 0.87, 27.50, 45.56, 65.29, 95.22, 182.50, 233.45, 414.55, 420.80, 418.00
 Hepatitis, Viral, Human: 0.15, 0.18, 0.87, 5.29, 27.50, 45.56, 65.29, 95.22, 182.50, 233.45,
 Hepatolenticular Degeneration: 0.16, 0.55, 0.95, 7.50, 22.50, 42.50, 125.22, 275.56, 533.63, 652.43,
 Hepatomegaly: 0.02, 0.50, 0.97, 2.25, 12.85, 15.22, 42.50, 90.00, 322.06, 326.16,
 Hereditary Sensory and Autonomic Neuropathies: See HSAN 1 - 5
 Heredopathia Atactica Poly.N.: 0.04, 0.41, 0.62, 0.97, 7.50, 20.00, 87.50, 342.06, 635.31, 834.45,
 Hermanski-Pudlak Syndrome :0.08, 0.40, 0.76, 85.25, 118.25, 287.56, 367.50, 605.22, 800.79, 965.00
 Hernia: 0.14, 0.22, 0.73, 13.39, 5.58, 150.00, 475.85, 736.42, 819.34, 915.70
 Hernia, Cerebral: 0.13, 0.57, 0.78, 0.97, 2.50, 87.50, 323.98, 665.70, 822.70, 906.07
 Hernia, Diaphragmatic: 0.04, 0.26, 0.68, 2.25, 10.89, 145.22, 267.50, 425.91, 657.77, 825.22,
 Hernia, Esophageal: 0.04, 0.30, 0.62, 51.25, 117.25, 245.56, 367.50, 625.22, 816.72, 905.00
 Hernia, Hiatal: 0.04, 0.30, 0.62, 51.25, 117.25, 245.56, 367.50, 625.22, 816.72, 905.00
 Hernia, Paraesophageal: 0.04, 0.30, 0.62, 51.25, 117.25, 245.56, 367.50, 625.22, 816.72, 905.00
 Hernia, Umbilical: 0.04, 0.30, 0.60, 2.50, 117.25, 245.56, 367.50, 625.22, 816.72, 905.00
 Herpes Genitalis: 0.12, 0.55, 0.95, 291.25, 293.05, 292.00, 345.50, 495.22, 734.25, 824.37
 Herpes Labialis: 0.11, 0.55, 1.23, 5.58, 27.50, 291.25, 293.05, 292.00, 345.50, 824.37
 Herpes Simplex 1: 0.12, 0.55, 0.95, 291.25, 293.05, 292.00, 345.50, 495.22, 734.25, 824.37
 Herpes Simplex 2 0.12, 0.55, 0.95, 291.25 293.05 292.00, 353.90, 362.90, 360.00, 355.00
 Herpes Zoster "shingles": 0.12, 0.45, 0.90, 5.91, 137.50, 372.50, 416.60, 420.20, 418.00, 824.37
 Herpes Simplex Encephalitis: 0.05, 0.97, 5.83, 7.50, 12.33, 113.23, 425.00, 571.00, 865.83, 937.41,
 Herpes Simplex, Labial: 0.11, 0.55, 1.23, 5.58, 27.50, 291.25, 293.05, 292.00, 345.50, 824.37

Herpes Zoster: 0.12, 0.45, 0.90, 5.91, 137.50, 372.50, 416.60, 420.20, 418.00, 824.37
 Herpes Zoster Oticus: 0.12, 0.45, 0.90, 5.91, 137.50, 372.50, 416.60, 420.20, 418.00, 824.37
 Herpesviridae Infections: 0.55, 0.95, 291.25 293.05, 292.00, 345.50, 434.00, 495.22, 734.25, 824.37
 Herpesvirus Infections: 0.55, 0.95, 291.25 293.05, 292.00, 345.50, 434.00, 495.22, 734.25, 824.37
 Herpetic Acute N. Encephalitis: 0.05, 0.97, 5.83, 7.50, 12.33, 113.23, 425.00, 571.00, 865.83, 937.41,
 Herpetic Facial Paralysis: 0.12, 17.85, 27.50, 47.50, 150.00, 225.00, 452.59, 683.00, 712.00, 993.41,
 Herxheimer reaction: (Rest from the Electro therapy treatment sessions for 2-3 days and cleanse liver)
 Hexosaminidase A Deficiency: .20, 0.12, 27.50, 47.50, 96.50, 275.03, 534.25, 691.27, 753.07, 927.10,
 Hexosaminidase B Deficiency: 0.17, 0.55, 0.95, 5.15, 13.98, 137.50, 362.50, 697.50, 775.00, 922.53,
 Hiatal Hernia: 0.04, 0.30, 0.62, 51.25, 117.25, 245.56, 367.50, 625.22, 816.72, 905.00
 Hibernoma: 0.02, 0.50, 0.87, 172.50, 207.50, 315.23, 425.62, 691.22, 735.54, 962.07,
 Hidradenitis Suppurativa: 0.15, 9.23, 66.73, 185.64, 215.25, 537.11, 632.22, 781.50, 893.00, 952.00
 Hidrotic Ectodermal Dysplasia: 0.13, 0.52, 0.83, 8.50, 12.53, 145.83, 262.50, 397.50, 633.91, 825.17
 Hirschsprung Disease: 0.13, 0.52, 0.75, 5.52, 8.22, 47.50, 72.51, 126.33, 275.56, 475.22,
 Hirsutism: 0.11, 0.49, 0.78, 2.52, 7.53, 123.42, 263.02, 515.78, 682.02, 752.05
 Histidinemia: 0.12, 0.35, 0.85, 7.50, 117.50, 142.50, 267.50, 395.91, 625.70, 796.01
 Histiocytoma, Benign Fibrous: 0.02, 0.41, 0.90, 2.75, 5.87, 15.56, 73.30, 192.50, 533.63, 734.25
 Histiocytoma, Cutaneous: 0.02, 0.41, 0.90, 2.75, 5.87, 15.56, 73.30, 192.50, 533.63, 734.25
 Histiocytoma, Fibrous: 0.02, 0.41, 0.90, 2.75, 5.87, 15.56, 73.30, 192.50, 533.63, 734.25
 Histiocytoma, Malignant Fibrous: 0.08, 0.41, 1.00, 5.78, 7.25, 15.87, 70.00, 92.50, 215.70, 519.34
 Histiocytosis: 0.14, 0.12, 0.97, 7.50, 12.69, 20.00, 57.50, 224.94, 426.16, 563.19
 Histiocytosis X: 0.14, 0.32, 0.97, 2.50, 11.09, 20.00, 57.50, 225.00, 423.01, 565.36
 Histiocytosis, Langerhans-Cell: 0.14, 0.32, 0.97, 2.50, 11.09, 20.00, 57.50, 225.00, 423.01, 565.36
 Histiocytosis, Non-Langerhansl: 0.14, 0.41, 0.97, 7.50, 10.72, 20.00, 57.50, 175.87, 415.70, 568.43
 Histomoniasis: 0.02, 0.23, 0.85, 5.71, 55.83, 172.50, 317.50, 663.50, 725.31, 853.02
 Histoplasmosis: 0.07, 0.23, 0.83, 2.50, 13.93, 12.71, 55.56, 93.50, 375.87, 426.90
 HIV: AIDS: 0.15, 5.58, 22.00, 30.00, 47.50, 162.82, 365.00, 388.90, 434.00, 456.11
 HIV Related Infections: 0.15, 0.18, 0.87, 5.58, 30.00, 47.50, 162.82, 365.00, 388.90, 456.11
 Hives: 0.07, 0.49, 0.60, 0.93, 2.25, 5.81, 13.93, 95.09, 375.00, 525.71
 HMN Proximal Type I: 0.18, 0.32, 25.00, 52.50, 134.25, 175.75, 426.90, 571.00, 843.00, 937.41,
 HMSN: 0.04, 0.41, 0.62, 0.97, 7.50, 20.00, 87.50, 342.06, 635.31, 834.45,
 HMSN Type I: 0.19, 1.22, 4.33, 17.25, 63.21, 119.42, 287.21, 403.03, 435.00, 711.17
 HMSN Type II: 0.19, 2.08, 4.80, 17.25, 63.21, 119.42, 287.21, 403.03, 435.00, 711.17
 HMSN Type III: 0.04, 0.41, 0.62, 0.97, 7.50, 20.00, 87.50, 342.06, 635.31, 834.45,
 HMSN Type IV: 0.04, 0.41, 0.62, 0.97, 7.50, 20.00, 87.50, 342.06, 635.31, 834.45,
 HMSN Type VII: 0.04, 0.41, 0.62, 0.97, 7.50, 20.00, 87.50, 342.06, 635.31, 834.45,
 Hodgkin Disease: 0.02, 0.12, 0.95, 13.39, 22.50, 50.00, 60.00, 93.50, 234.11, 475.87
 Hodgkin Lymphoma: 0.02, 0.12, 0.95, 13.39, 22.50, 50.00, 60.00, 93.50, 234.11, 475.87
 Holmes-Adie Syndrome: 0.17, 0.46, 10.85, 55.16, 96.50, 350.00, 567.00, 692.33, 810.20, 982.11
 Holoprosencephaly: 0.08, 0.24, 0.65, 0.90, 2.50, 27.50, 55.91, 119.34, 393.50, 536.42
 Holt-Oram Syndrome: 0.14, 0.22, 0.73, 5.25, 7.25, 52.51, 167.53, 326.16, 569.71, 719.34,
 Homocystinuria: 0.24, 0.73, 0.83, 7.50, 30.00, 57.50, 95.87, 97.50, 424.94, 562.91
 Homologous Wasting Disease: 0.07, 0.50, 0.97, 9.00, 12.85, 32.50, 42.50, 190.00, 325.37, 425.52,
 Hookworm Infections: 0.11, 0.55, 1.20, 7.50, 30.00, 57.50, 72.50, 95.56, 133.63, 419.31
 Hordeolum: 0.12, 0.55, 0.95, 5.87, 25.00, 42.50, 62.50, 92.50, 90.00, 515.70
 Horizontal Nystagmus: 0.07, 0.37, 0.95, 7.50, 82.00, 193.93, 237.50, 487.50, 706.21, 946.50
 Horner Syndrome: 0.07, 0.50, 0.97, 9.00, 12.33, 32.50, 142.50, 320.00, 425.87, 525.56
 Horner's Syndrome: 0.07, 0.50, 0.97, 9.00, 12.33, 32.50, 142.50, 320.00, 425.87, 525.56
 Horton Disease: 0.13, 0.23, 0.75, 0.80, 5.25, 7.25, 35.00, 95.47, 226.32, 422.53
 Horton Giant Cell Arteritis: 0.13, 0.23, 0.75, 0.80, 5.25, 7.25, 35.00, 95.47, 226.32, 422.53
 Hot Flashes: (Hot Flushes) 0.19, 0.27, 3.45, 69.50, 462.50, 499.11, 520.10, 672.53, 888.03, 937.39,
 HSAN Type I: 0.39, 0.70, 0.92, 7.90, 33.00, 54.50, 71.17, 85.50, 104.14, 581.02
 HSAN Type II: 0.34, 0.62, 0.87, 7.81, 32.50, 51.50, 90.17, 97.50, 124.14, 512.02
 HSAN Type III: 0.14, 0.25, 0.85, 5.25, 7.25, 325.00, 587.50, 745.31, 815.90, 927.00,
 HSAN Type IV: 0.34, 0.62, 0.87, 7.81, 32.50, 325.00, 587.50, 745.31, 815.90, 927.00,
 HSAN Type V: 0.74, 0.80, 0.92, 7.63, 32.50, 51.50, 90.17, 97.50, 124.14, 537.62
 HTLV-III Infections: (HIV) 0.15, 5.58, 22.00, 30.00, 47.50, 162.82, 365.00, 388.90, 434.00, 456.11
 HTLV-III-LAV Infections: (HIV) 0.15, 5.58, 22.00, 30.00, 47.50, 162.82, 365.00, 388.90, 434.00, 456.11
 Hughe's Syndrome: 0.05, 0.73, 1.55, 13.39, 22.50, 247.00, 391.00, 571.00, 827.00, 937.41,

Human Flu: 0.12, 0.55, 0.85, 7.50, 12.50, 40.00, 120.00, 313.35, 320.00, 615.00,
 Human Influenza: 0.08, 0.25, 0.57, 7.50, 10.53, 12.50, 40.00, 313.35, 320.00, 615.00,
 Human Papilloma Virus (HPV): 0.04, 0.32, 0.57, 0.85, 30.25, 173.21, 301.80, 402.85, 410.70., 475.47
 Human Retrovirus: 0.07, 0.88, 9.71, 68.83, 102.85, 205.28, 312.50, 492.50, 675.95, 823.37,
 Huntington Chorea: 0.15, 0.23, 0.75, 3.85, 52.25, 177.25, 400.00, 563.19, 642.91, 976.90
 Huntington Disease: 0.15, 0.23, 0.75, 3.85, 52.25, 177.25, 400.00, 563.19, 642.91, 976.90
 Hurler's Syndrome: 0.07, 0.35, 0.70, 5.58, 17.25, 22.50, 150.00, 413.02, 550.00, 719.34
 Hutchinson-Gilford Syndrome: 0.04, 0.12, 0.95, 12.85, 32.50, 50.00, 235.31, 603.50, 747.50, 823.30,
 Hutchinson's Melanotic Freckle: 0.06, 0.37, 0.87, 7.50, 8.00, 62.50, 95.56, 325.87, 473.00, 742.06
 Hutchinson's Teeth: 0.02, 0.18, 25.00, 125.15, 269.71, 475.03, 527.00, 667.00, 761.85, 986.22
 Hydatid Cyst: 0.12, 0.55, 5.85, 81.50, 127.55, 241.52, 471.50, 625.30, 853.00, 915.09
 Hydatidiform Mole: 0.08, 0.25, 0.75, 0.80, 2.50, 5.78, 95.87, 175.56, 524.94, 691.27
 Hydatidosis: 0.12, 0.55, 5.85, 81.50, 127.55, 241.52, 471.50, 625.30, 853.00, 915.09
 Hydramnios: 0.18, 0.55, 1.00, 5.25, 27.50, 42.50, 72.50, 195.87, 420.02, 719.34
 Hydrocephalus: 0.07, 0.37, 0.87, 7.50, 8.00, 67.50, 195.87, 427.02, 573.82, 854.00
 Hydrocephalus, Normal: 0.05, 0.37, 0.90, 12.85, 67.50, 267.50, 555.56, 695.87, 875.58, 943.20
 Hydronephrosis: 0.20, 0.25, 0.75, 2.53, 3.40, 5.58, 95.87, 175.91, 425.87, 571.40
 Hydrophobia: 0.07, 0.18, 1.65, 7.93, 102.53, 165.50, 415.00, 693.50, 875.31, 915.93
 Hydrops: 0.07, 0.23, 8.97, 77.50, 132.50, 232.50, 431.87, 602.53, 775.30, 852.72
 Hydrosyringomyelia: 0.12, 5.12, 7.00, 32.50, 95.75, 175.00, 522.53, 682.02, 759.83, 900.00
 Hyperacusis: 0.04, 0.24, 0.57, 17.50, 86.53, 132.75, 342.51, 721.20, 823.10, 919.34
 Hyperaldosteronism: 0.08, 0.26, 0.78, 2.50, 17.50, 255.87, 387.50, 405.00, 645.87, 723.58
 Hyperbilirubinemia, Hereditary: 0.13, 0.52, 0.62, 9.00, 13.61, 155.87, 362.52, 453.02, 775.91, 925.58
 Hyperbilirubinemic Encephalopathy: 0.08, 0.35, 0.60, 0.80, 2.75, 5.50, 50.00, 62.50, 90.00, 95.67
 Hypercalcemia: 0.11, 0.49, 14.73, 82.50, 217.50, 344.01, 671.52, 753.21, 871.02, 975.87
 Hypercapnia: 0.12, 0.35, 0.93, 7.50, 25.00, 35.87, 87.50, 93.50, 234.51, 523.01
 Hypercholesteremia: 0.08, 0.41, 0.95, 2.50, 5.50, 15.58, 187.50, 292.50, 619.34, 815.70
 Hypercholesterolemia: 0.08, 0.41, 0.95, 2.50, 5.50, 15.58, 187.50, 292.50, 619.34, 815.70
 Hyperemesis Gravidarum: 0.19, 0.23, 0.85, 2.25, 74.33, 147.91, 339.04, 562.51, 725.87, 875.58
 Hyperemia: 0.46, 0.95, 11.09, 65.23, 115.79, 342.50, 431.22, 535.58, 603.16, 805.79
 Hyperglycemic H. N. Coma: 0.17, 0.18, 0.84, 7.59, 87.32, 132.51, 345.03, 657.50, 792.50, 925.79,
 Hyperhidrosis: 0.06, 0.12, 0.85, 7.50, 32.50, 40.00, 133.63, 226.32, 475.58, 527.00
 Hyperimmunoglobulin E-Recurrent Infection Syndrome: 0.13, 0.23, 0.70, 33.47, 288.75, 351.00, 432.50, 601.23,
 719.01, 851.91
 Hyperinsulinism: 0.14, 0.25, 0.85, 7.50, 8.00, 13.93, 185.79, 325.23, 741.34, 960.41
 Hyperkalemia: 0.10, 0.57, 0.95, 12.85, 20.00, 37.50, 95.79, 250.00, 475.58, 527.00
 Hyperkinetic Syndrome: 0.04, 0.25, 0.46, 0.32, 0.52, 0.75, 42.50, 87.50, 132.41, 376.29
 Hyperlipidemia, Familial: 0.07, 0.23, 0.83, 12.33, 30.00, 131.00, 253.02, 350.00, 425.79, 826.90
 Hyperlipidemia, Lipoprotein: 0.07, 0.23, 0.83, 12.33, 30.00, 131.00, 253.02, 350.00, 425.79, 826.90
 Hypermetropia: 0.03, 0.46, 0.60, 8.85, 72.50, 115.78, 217.50, 493.50, 723.01, 825.79
 Hyperopia: 0.03, 0.46, 0.60, 8.85, 72.50, 115.78, 217.50, 493.50, 723.01, 825.79
 Hyperostosis: 0.12, 0.25, 0.70, 2.50, 2.75, 10.53, 32.50, 92.50, 356.72, 425.58,
 Hyperostosis, Cortical, Congenital 0.12, 0.25, 0.70, 1.07, 2.75, 14.53, 32.50, 92.50, 356.72, 425.58,
 Hyperoxaluria: 0.03, 0.32, 0.62, 0.80, 7.50, 2.50, 32.50, 90.00, 322.06, 524.94
 Hyperphenylalaninemia, Non-Phenylketonuric: 0.07, 0.41, 0.73, 5.85, 72.50, 135.00, 367.50, 550.30, 725.34,
 920.32,
 Hyperpipecolic Acidemia: 0.06, 0.26, 0.57, 9.00, 12.85, 35.54, 125.00, 424.37, 760.00, 812.91
 Hyperpituitarism: 0.13, 0.35, 0.70, 0.85, 5.79, 77.25, 130.00, 296.50, 625.58, 915.70
 Hyperplasia, Giant Lymph Node: 0.04, 0.50, 0.70, 0.97, 5.75, 7.50, 37.50, 96.50, 225.91, 425.37
 Hyperpotassemia: 0.10, 0.57, 0.95, 12.85, 20.00, 37.50, 95.79, 250.00, 475.58, 527.00
 Hyperprolactinemia: 0.03, 0.52, 0.68, 0.90, 7.50, 88.50, 151.79, 285.00, 325.79, 819.34
 Hyperpyrexia, Malignant: 0.11, 0.55, 0.95, 5.25, 20.00, 37.50, 62.50, 93.50, 150.00, 478.50
 Hypersalivation: 0.24, 0.90, 9.00, 13.52, 85.00, 92.50, 250.00, 376.29, 425.75, 845.10
 Hypersensitivity: 0.04, 0.37, 0.65, 0.80, 2.50, 25.58, 52.50, 192.50, 375.79, 926.06,
 Hypersensitivity, Atopic: 0.04, 0.24, 0.57, 1.92, 30.72, 57.50, 152.01, 321.26, 669.71, 823.01
 Hypersensitivity, Immediate: 0.04, 0.24, 0.57, 1.92, 30.72, 57.50, 152.01, 321.26, 669.71, 823.01
 Hypersensitivity, Latex: 0.15, 0.23, 0.65, 0.93, 7.50, 11.09, 52.50, 172.51, 383.50, 516.52
 Hypersensitivity, Respiratory: 0.06, 0.55, 0.70, 9.87, 74.50, 130.00, 240.00, 490.00, 675.29, 879.50,
 Hypersensitivity, Type I: 0.04, 0.24, 0.57, 1.92, 30.72, 57.50, 152.01, 321.26, 669.71, 823.01

Hypersensitivity, Type III: 0.02, 0.30, 0.85, 7.50, 32.50, 240.28, 346.00, 628.00, 833.70, 925.68
Hypersomnia, Periodic: 0.04, 0.50, 0.68, 0.87, 5.58, 7.50, 37.50, 95.54, 323.01, 426.90,
Hypertension: 0.03, 0.40, 0.78, 1.00, 2.50, 33.39, 75.79, 185.58, 425.79, 719.34
Hypertension, Malignant: 0.07, 0.41, 0.78, 3.21, 88.52, 109.69, 215.23, 505.79, 615.58, 725.79
Hypertension, Portal: 0.04, 0.40, 0.78, 1.21, 52.78, 122.85, 315.00, 487.50, 725.79, 915.70,
Hypertension, Pulmonary: 0.14, 0.40, 0.78, 1.00, 2.50, 12.33, 15.58, 52.50, 225.79, 424.94
Hyperthermia: 0.12, 0.23, 0.83, 5.50, 13.93, 12.71, 92.50, 376.29, 519.34, 652.43
Hyperthermia, Malignant: 0.11, 0.55, 0.95, 5.25, 20.00, 37.50, 62.50, 93.50, 150.00, 478.50
Hyperthyroidism: 0.07, 0.46, 0.83, 7.50, 20.00, 85.23, 313.63, 429.70, 405.79, 535.59,
Hypertrophy, Left Ventricular: 0.11, 0.57, 0.95, 5.25, 20.00, 37.50, 262.50, 593.50, 775.79, 808.50
Hypertrophy, Right Ventricular: 0.12, 0.57, 0.95, 5.58, 20.00, 145.79, 262.50, 393.50, 734.51, 919.34
Hypertropia: 0.17, 0.57, 37.50, 87.50, 90.00, 452.59, 519.68, 684.81, 712.23, 997.87,
Hyperventilation: 0.12, 0.23, 0.85, 5.50, 22.50, 35.58, 73.30, 92.50, 352.93, 523.01,
Hypervitaminosis A: 0.11, 0.57, 0.95, 5.50, 17.50, 137.50, 262.50, 393.50, 775.79, 815.70
HypHEMA: 0.11, 0.57, 0.95, 5.50, 217.50, 117.50, 162.50, 393.50, 677.91, 797.61
Hypocalcemia: 0.12, 0.50, 0.85, 5.50, 32.50, 125.79, 270.00, 492.50, 658.57, 824.94
Hypochondriasis: 0.03, 0.50, 0.85, 7.50, 8.00, 127.50, 235.58, 525.79, 725.00, 825.79
Hypocupremia, Congenital: 0.17, 0.42, 18.81, 89.10, 115.18, 220.05, 375.00, 532.51, 615.20, 713.87
Hypogalactia: 0.19, 0.30, 0.62, 7.50, 8.00, 2.50, 32.50, 55.23, 150.00, 325.54
Hypogammaglobulinemia: 0.12, 0.80, 22.50, 90.00, 175.00, 451.17, 517.50, 683.00, 712.23, 992.00,
Hypoglycemia: 0.15, 0.35, 0.62, 0.93, 7.50, 115.09, 252.50, 472.50, 693.510, 825.79
Hypogonadism: 0.10, 0.50, 0.78, 0.85, 5.58, 67.50, 137.50, 285.79, 495.80, 726.00
Hypohidrosis: 0.03, 0.55, 0.87, 10.72, 27.50, 127.50, 335.58, 525.61, 826.32, 919.55
Hypokalemia: 0.07, 0.12, 0.75, 0.83, 32.75, 107.50, 247.50, 350.00, 476.29, 605.68
Hypomenorrhea: 0.06, 0.53, 49.93, 172.50, 287.50, 313.98, 455.23, 607.50, 811.52, 903.54
Hyponatremia: 0.13, 0.24, 0.73, 0.87, 2.25, 5.78, 30.00, 150.00, 175.61, 534.25,
Hypophosphatasia: 0.04, 0.22, 0.95, 5.58, 25.68, 17.50, 42.50, 60.00, 95.23, 125.68,
Hypophyseal Disorders: 0.37, 0.97, 2.75, 15.03, 71.50, 196.50, 275.87, 419.34, 612.74, 858.57
Hypopituitarism: 0.15, 0.26, 0.80, 5.50, 20.00, 32.50, 45.68, 57.50, 93.50, 92.50, 356.72,
Hypoplastic Left Heart Syndrome: 0.07, 0.18, 0.75, 0.83, 2.50, 7.50, 150.00, 379.93, 425.68, 932.00,
Hypopotassemia: 0.07, 0.12, 0.75, 0.83, 32.75, 107.50, 247.50, 350.00, 476.29, 605.68
Hypoproconvertinemia: 0.08, 0.22, 0.73, 2.50, 5.71, 50.00, 322.53, 415.70, 566.41, 707.26,
Hyposalivation: 0.12, 5.81, 25.00, 87.50, 225.00, 458.50, 522.39, 683.00, 712.23, 992.00,
Hypospadias: 0.13, 0.57, 0.73, 0.85, 13.93, 45.52, 132.02, 255.10, 775.61, 813.63
Hypotension: 0.02, 0.24, 0.85, 37.50, 101.32, 221.10, 419.34, 562.91, 709.83, 976.90
Hypothermia: 0.03, 0.46, 0.60, 0.85, 2.50, 5.25, 17.50, 93.50, 224.94, 425.61,
Hypothyroidism: 0.07, 0.46, 0.83, 7.50, 20.00, 85.23, 313.63, 405.79, 429.70, 539.00,
Hypoventilation, C. Alveolar: 0.07, 0.37, 12.71, 47.50, 97.50, 225.75, 377.91, 519.34, 691.27, 753.07
Hypovolemic Shock: 0.17, 0.32, 0.95, 115.50, 210.50, 475.19, 527.00, 667.00, 742.00, 985.67
Hypoxanthine-Phosphoribosyl-Transferase Deficiency Disease: 0.07, 0.22, 0.62, 7.50, 2.50, 41.01, 119.34,
475.69, 527.00, 667.00
Hypoxia: 0.08, 0.85, 2.50, 43.00, 97.23, 175.00, 388.00, 791.00, 853.00, 972.10
Hypoxia, Brain: 0.15, 0.18, 0.80, 5.50, 17.50, 32.50, 151.27, 257.46, 413.91, 692.27
Hypoxic Encephalopathy: 0.15, 0.18, 0.80, 5.50, 17.50, 32.50, 151.27, 257.46, 413.91, 692.27
Hypsarrhythmia: 06, 0.32, 0.60, 32.50, 67.50, 97.50, 325.75, 519.34, 691.27, 754.19,,
Hysteria, Dissociative: 0.11, 0.49, 0.97, 17.30, 29.50, 422.50, 602.50, 715.31, 803.50, 924.37,

I

I-Cell Disease: 0.20, 0.25, 0.65, 2.50, 3.00, 7.50, 96.50, 326.16, 534.25, 652.43,
Ichthyosis: 0.03, 0.18, 0.65, 0.80, 33.52, 72.50, 270.96, 321.80, 505.67, 715.28
Icterus: 0.13, 0.23, 0.62, 0.97, 7.50, 12.05, 152.50, 293.50, 315.62, 496.01
IDDM: 0.15, 0.89, 1.70, 6.97, 12.89, 62.30, 429.70, 478.23, 895.00, 951.30
Ideational Apraxia: 0.60, 1.00, 5.00, 247.88, 365.80, 454.37, 515.16, 689.41, 712.00, 997.87,
Idiopathic Environmental Allergy 0.08, 0.37, 0.78, 8.85, 45.50, 113.52, 241.01, 392.50, 675.87, 812.02
Idiopathic Hypertrophic Subaortic Stenosis: 0.13, 0.26, 20.00, 125.00, 376.29, 404.37, 515.16, 687.62, 712.81,
992.00,
Idiopathic Hypertrophic Subvalvular Stenosis: 0.13, 0.26, 20.00, 125.00, 376.29, 404.37, 515.16, 687.62,
712.81, 992.00,

Idiopathic Intracranial Hypertension: 0.06, 0.49, 0.68, 7.50, 102.50, 231.70, 472.50, 625.69, 705.70, 857.20
 Idiopathic Orofacial Dyskinesia: 0.06, 0.41, 0.70, 0.83, 2.50, 32.50, 305.05, 431.20, 632.59, 723.01
 Idiopathic Orthostatic Hypotension:: 0.07, 8.00, 13.98, 42.50, 97.50, 325.17, 515.70, 650.00, 750.00, 927.10,
 Idiopathic Parkinson Disease: 0.08, 0.35, 0.65, 0.83, 9.50, 115.71, 354.95. 355.35, 368.00, 398.40
 Idiopathic Scrotal Calcinosis: 0.12, 0.26, 0.70, 2.50, 31.00, 72.75, 122.50, 282.81, 357.77, 426.16
 IgA Deficiency: 0.13, 0.23, 0.70, 0.87, 5.78, 7.25, 30.00, 96.50, 322.06, 519.34
 IgA Neuropathy: 0.15, 0.24, 0.68, 0.83, 32.50, 197.50, 332.50, 555.37, 696.50, 875.52,
 IgE-Mediated Hypersensitivity: 0.04, 0.24, 0.57, 1.92, 30.72, 57.50, 152.01, 321.26, 669.71, 823.01
 Ileitis, Regional: 0.03, 0.41, 0.62, 0.95, 7.50, 25.75, 87.50, 480.00, 525.29, 825.00
 Ileitis, Terminal: 0.03, 0.41, 0.62, 0.95, 7.50, 25.75, 87.50, 480.00, 525.29, 825.00
 Ileocolitis: 0.03, 0.41, 0.62, 0.95, 7.50, 25.75, 87.50, 480.00, 525.29, 825.00
 Immune Complex Diseases: 0.02, 0.30, 0.85, 7.50, 32.50, 240.28, 346.00, 628.00, 833.70, 925.68
 Immune System Diseases: 0.02, 0.30, 0.85, 7.50, 12.50, 40.00, 162.90, 350.00, 433.63, 909.21
 Immunodeficiency AIS: 0.15, 5.58, 22.00, 30.00, 47.50, 360.59, 365.00, 388.90, 434.00, 456.11
 Immunodeficiency, Severe: 0.07, 0.24, 35.19, 150.00, 375.00, 477.50, 527.00, 662.71, 749.00, 969.67
 Immunologic Deficiency Syndromes: 0.02, 0.30, 0.85, 32.88, 234.51, 425.68, 571.00, 879.00, 938.00,
 Impetigo: 0.15, 0.23, 0.65, 0.93, 37.50, 130.72, 352.50, 712.50, 693.50
 Impetigo Contagiosa: 0.15, 0.23, 0.65, 0.93, 37.50, 130.72, 352.50, 712.50, 693.50
 Insomnia: 0.26, 0.38, 0.89, 6.31, 11.59, 48.90, 181.28, 327.18, 433.83, 509.21
 Inappropriate Follicle Stimulating Hormone Secretion: 0.13, 0.35, 0.70, 0.85, 5.79, 77.25, 130.00, 296.50,
 625.58, 915.70
 Inappropriate FSH Secretion: 0.13, 0.35, 0.70, 0.85, 5.79, 77.25, 130.00, 296.50, 625.58, 915.70
 Inappropriate Growth Hormone: 0.08, 0.42, 0.77, 7.91, 31.21, 122.74, 255.61, 371.33, 742.80, 955.20
 Inappropriate LH Secretion: 0.13, 0.35, 0.70, 0.85, 5.79, 77.25, 130.00, 296.50, 625.58, 915.70
 Inappropriate Luteinizing Hormone: 0.13, 0.35, 0.70, 0.85, 5.79, 77.25, 130.00, 296.50, 625.58, 915.70
 Inappropriate Thyroid Stimulating Hormone Secretion: 0.13, 0.35, 0.70, 0.85, 5.79, 77.25, 130.00, 296.50,
 625.58, 915.70
 Inappropriate TSH Secretion: 0.13, 0.35, 0.70, 0.85, 5.79, 77.25, 130.00, 296.50, 625.58, 915.70
 Inclusion Disease: 0.07, 0.12, 0.85, 9.50, 88.00, 141.20, 297.50, 425.95, 675.31, 827.00
 Incontinentia Pigmenti: 0.10, 0.57, 0.68, 0.87, 35.58, 127.50, 337.50, 638.61, 715.23, 903.74,
 Incontinentia Pigmenti Ach.: 0.10, 0.57, 0.68, 0.87, 35.58, 127.50, 337.50, 638.61, 715.23, 903.74,
 Infectious Mononucleosis: 0.08, 0.35, 0.60, 0.80, 212.03, 305.21, 451.27, 565.61, 690.00, 826.32
 Infertility: 0.17, 0.12, 0.30, 0.89, 6.91, 79.71, 132.81, 206.11, 434.58, 513.79
 Inflammation: 0.08, 0.12, 0.60, 0.80, 2.50, 30.98, 103.00, 362.50, 692.01, 825.00
 Inflammation, Brain: 0.03, 0.50, 0.83, 5.71, 79.30, 192.50, 467.50, 652.20, 802.51, 912.52,
 Inflammatory Bowel Diseases: 0.04, 0.32, 0.70, 0.85, 5.61, 32.50, 60.00, 125.23, 225.68, 375.61,
 Inflammatory Myopathy: 0.07, 0.33, 0.75, 0.83, 3.70, 8.51, 98.50, 314.95, 405.07, 517.02
 Inflammatory Response: 0.13, 0.43, 7.00, 13.98, 132.41, 275.75, 512.33, 650.00, 753.07, 926.70,
 Influenza (Bird) H5N1: 0.08, 0.25, 0.57, 7.50, 10.53, 12.50, 40.00, 173.30, 329.37, 675.00,
 Influenza, Avian: H5N1: 0.08, 0.25, 0.57, 7.50, 10.53, 12.50, 40.00, 173.30, 329.37, 675.00,
 Influenza, General: 0.08, 0.25, 0.57, 7.50, 10.53, 12.50, 40.00, 313.35, 320.00, 615.00,
 Influenza A: 0.25, 0.02, 0.45, 0.65, 2.21, 6.15, 10.23, 15.91, 30.28, 77.50, 327.11
 Influenza B: 0.25, 10.53, 12.50, 40.00, 170.00, 313.35, 315.00 323.90, 320.00, 615.00,
 Influenza Swine: H1N1: 0.02, 0.45, 0.65, 2.21, 6.15, 10.23, 15.91, 30.28, 77.50, 327.11
 Injuries: 0.16, 0.25, 0.62, 7.00, 12.71, 35.00, 90.00, 410.25, 560.00, 714.82
 Inner Ear Disease: 0.11, 0.24, 0.57, 281.83, 301.09, 392.41, 431.19, 672.53, 703.54, 821.69
 Inoculation Lymphoreticulosis: 0.03, 0.24, 0.70, 17.50, 35.17, 97.50, 222.70, 314.33, 560.00, 707.26,
 Insomnia: 0.13, 0.40, 0.62, 42.50, 57.50, 92.50, 175.00, 475.17, 527.00, 667.00,
 Insulinoma: 0.04, 0.32, 0.70, 0.87, 5.25, 32.50, 60.00, 125.68, 225.65, 275.68
 Insuloma: 0.04, 0.32, 0.70, 0.87, 5.25, 32.50, 60.00, 125.68, 225.65, 275.68
 Intention Tremor: 0.40, 0.60, 0.85, 5.09, 7.25, 92.50, 175.00, 476.50, 527.00, 663.71,
 Intermittent Claudication: 0.08, 0.24, 0.57, 7.50, 12.05, 2.50, 42.50, 271.50, 415.70, 675.68,
 Internuclear Ophthalmoplegia: 0.17, 0.32, 0.95, 5.50, 32.50, 47.50, 162.12, 232.03, 397.50, 679.93
 Interstitial Cystitis: 0.04, 0.46, 0.80, 2.25, 113.95, 232.50, 335.69, 587.50, 821.00, 975.31,
 Interstitial Lung Diseases: 0.05, 0.24, 0.60, 0.97, 7.50, 35.62, 117.52, 402.06, 675.62, 823.01
 Intervertebral Disk Displacement: 0.04, 0.41, 0.62, 7.50, 2.75, 40.00, 275.65, 475.68, 527.00, 667.00
 Intestinal Cancer: 0.05, 0.52, 0.60, 0.93, 12.69, 125.00, 269.71, 434.03, 571.00, 839.00,
 Intestinal Diseases: 0.05, 0.52, 0.78, 7.50, 8.00, 55.68, 225.23, 533.63, 652.43, 781.00,
 Intestinal Neuronal Dysplasia: 0.05, 0.52, 0.78, 7.50, 8.00, 32.50, 62.50, 125.68, 250.00, 376.29

Intestinal Obstruction: 0.05, 0.52, 0.78, 7.50, 8.00, 30.00, 62.50, 125.65, 210.50, 575.68,
 Intestinal Polyps: 0.05, 0.52, 0.78, 10.47, 5.58, 32.50, 65.68, 149.21, 275.67, 375.68,
 Intracerebral Hemorrhage: 0.04, 0.55, 0.78, 93.50, 210.50, 453.72, 515.19, 683.00, 712.23, 993.41,
 Intracranial Aneurysm: 0.08, 0.24, 0.57, 7.50, 10.72, 36.21, 142.50, 321.00, 415.70, 775.68
 Intracranial Central Nervous System Disorders: 0.04, 0.20, 0.65, 85.75, 90.00, 375.11, 497.61, 689.93, 753.07,
 983.22
 Intracranial Vascular Disorders: 0.08, 0.25, 0.70, 0.85, 7.50, 17.50, 185.75, 350.00, 425.17, 510.50,
 Intracranial Vasospasm: 0.19, 0.26, 0.57, 7.50, 12.69, 35.33, 322.06, 425.71, 564.28, 930.12
 Iodamoebiasis: 0.52, 2.50, 40.00, 95.00, 376.29, 476.50, 527.00, 665.34, 752.70, 987.23
 Iritis: 0.04, 0.25, 0.87, 11.09, 7.50, 12.71, 85.68, 132.50, 353.50, 855.08
 Iron-Deficiency Anemia: 0.10, 0.32, 2.50, 57.20, 125.00, 175.00, 525.71, 682.02, 759.83, 932.41
 Irritable Bowel Syndrome: 0.23, 0.85, 7.50, 32.50, 22.50, 151.68, 312.50, 432.50, 705.67, 869.34,
 Isaac's Syndrome: 0.10, 0.26, 0.68, 9.70, 13.52, 45.00, 352.93, 496.01, 682.45, 755.49,
 Ischemia, Myocardial: 0.08, 0.35, 0.62, 0.97, 12.50, 117.50, 345.23, 567.50, 625.87, 775.58
 Ischemic Attack, Transient: 0.17, 0.40, 0.62, 0.85, 2.50, 25.00, 109.32, 362.57, 621.68, 775.67
 Ischemic Encephalopathy: 0.04, 0.02, 0.65, 85.75, 90.00, 375.11, 496.00, 682.00, 750.00, 911.20
 Ischemic Heart Disease: 0.08, 0.35, 0.62, 0.97, 12.50, 117.50, 345.23, 567.50, 625.87, 775.58
 Ischemic Optic Neuropathy: 0.04, 0.18, 0.70, 2.25, 5.29, 47.50, 275.52, 425.29, 571.00, 813.00
 Itching: 0.06, 0.49, 9.65, 57.50, 219.51, 370.40, 472.50, 625.31, 725.87, 871.00,
 Ito Syndrome: 0.10, 0.57, 0.68, 0.87, 35.58, 127.50, 337.50, 638.61, 715.23, 903.74,
 Ivemark Syndrome: 0.16, 0.49, 0.62, 0.85, 7.50, 162.50, 281.20, 492.52, 675.62, 825.23

J

Jackknife Seizures: 0.06, 0.32, 0.60, 32.50, 67.50, 97.50, 325.75, 519.34, 691.27, 754.19,,
 Jacksonian Seizure: 0.46, 0.95, 67.50, 150.00, 275.19, 519.34, 682.45, 711.21, 859.83, 922.53
 Jacobsen Syndrome: 0.18, 0.78, 0.85, 13.61, 7.50, 27.50, 95.62, 375.67, 523.01, 682.02
 Jansky-Bielschowsky Disease: 0.19, 0.18, 0.70, 2.25, 5.78, 47.50, 269.71, 450.00, 515.56, 686.21
 Jaundice: 0.13, 0.23, 0.62, 0.97, 7.50, 12.05, 152.50, 293.50, 315.62, 496.01
 Jaundice, Chronic Idiopathic: 0.20, 0.46, 0.60, 2.50, 13.00, 35.78, 187.50, 235.00, 395.62, 805.70
 Jaundice, Hemolytic: 0.02, 0.12, 5.16, 62.50, 110.25, 332.41, 517.50, 684.81, 712.23, 992.00
 Jaw Diseases: 0.19, 0.18, 0.65, 9.00, 32.39, 119.50, 232.50, 721.67, 831.00, 925.62
 Jerk Nystagmus: 0.07, 0.37, 0.95, 7.50, 82.00, 193.93, 237.50, 487.50, 706.21, 946.50
 Job's Syndrome: 0.13, 0.23, 0.70, 33.47, 288.75, 351.00, 432.50, 601.23, 719.01, 851.91
 Jock Itch: 0.02, 0.75, 2.62, 5.95, 8.50, 125.69, 262.50, 592.50, 758.57, 823.44
 Joint Diseases: 0.11, 0.24, 0.57, 38.83, 222.72, 317.50, 431.20, 572.50, 695.67, 905.62
 Joseph Disease: 0.14, 0.25, 0.87, 7.50, 8.00, 13.93, 85.68, 225.23, 475.68, 527.00
 Juvenile Huntington Disease: 0.15, 0.23, 0.75, 3.85, 52.25, 177.25, 400.00, 563.19, 642.91, 976.90
 Juvenile Spinal Muscular Atrophy: 0.18, 0.32, 25.00, 52.50, 134.25, 175.75, 426.90, 571.00, 843.00, 937.41,
 Juvenile Temporal Arteritis: 0.13, 0.23, 0.75, 0.80, 5.25, 7.25, 35.00, 95.47, 226.32, 422.53

K

Kallmann Syndrome: 0.12, 0.50, 0.85, 5.50, 32.50, 35.00, 75.85, 92.50, 125.62, 519.34
 Kanner's Syndrome: 0.03, 0.25, 0.65, 0.93, 13.52, 7.50, 95.00, 322.53, 454.37, 517.50,
 Kaposi Disease: 0.08, 7.50, 12.85, 40.00, 65.16, 96.50, 175.05, 653.69, 759.83, 923.70,
 Kartagener Syndrome: 0.03, 0.50, 0.85, 7.50, 18.00, 27.50, 135.67, 225.62, 635.23, 917.02
 Kartagener Triad: 0.03, 0.50, 0.85, 7.50, 18.00, 27.50, 135.67, 225.62, 635.23, 917.02
 Kawasaki Disease: 0.04, 0.24, 0.95, 2.75, 5.87, 178.50, 326.50, 571.52, 705.87, 827.23
 Kearns Syndrome: 0.15, 0.35, 0.62, 0.93, 7.50, 13.52, 52.50, 72.50, 93.50, 96.50,
 Kearns-Sayer Syndrome: 0.15, 0.35, 0.62, 0.93, 7.50, 13.52, 52.50, 72.50, 93.50, 96.50,
 Keloid: 0.10, 0.50, 0.78, 0.85, 5.62, 37.50, 131.98, 285.00, 624.11, 881.19
 Keratitis: 0.07, 0.55, 0.70, 0.87, 5.25, 7.25, 30.00, 55.23, 93.50, 325.62
 Keratitis, Ulcerative: 0.33, 0.90, 2.77, 37.21, 98.11, 123.60, 205.30, 418.15, 633.10, 823.41
 Keratoconus: 0.19, 0.52, 0.68, 0.97, 57.50, 119.53, 325.62, 634.20, 701.50, 881.62

Keratosis, Actinic: 0.16, 0.49, 0.62, 0.85, 13.39, 71.50, 142.21, 392.50, 677.91, 715.70
 Keratosis, Seborrhic: 0.12, 0.68, 0.85, 12.05, 7.50, 27.50, 97.50, 275.62, 523.01, 687.45
 Kernicterus: 0.08, 0.35, 0.60, 0.80, 2.75, 5.50, 50.00, 62.50, 90.00, 95.67
 Ketoacidosis, Diabetic: 0.16, 0.41, 0.77, 8.93, 32.25, 43.01, 112.52, 421.35, 422.30, 802.59,
 Ketosis, Diabetic: 0.16, 0.41, 0.77, 8.93, 32.25, 43.01, 112.52, 421.35, 422.30, 802.59,
 Kidney Calculi: 0.04, 0.18, 0.70, 0.85, 5.78, 32.50, 60.00, 125.23, 95.67, 150.00,
 Kidney Diseases: 0.07, 0.18, 0.57, 7.50, 13.61, 122.50, 211.00, 305.85, 452.20, 591.43
 Kidney Diseases, Cystic: 0.07, 0.18, 0.62, 7.50, 12.11, 40.00, 150.00, 524.94, 689.93, 752.05
 Kidney Failure, Acute: 0.13, 0.18, 0.65, 0.97, 7.50, 11.95, 40.00, 150.00, 524.94, 689.93, 752.05
 Kidney Failure, Chronic: 0.13, 0.18, 0.65, 0.97, 7.50, 11.95, 40.00, 150.00, 524.94, 689.93, 752.05
 Kidney Stones: 0.04, 0.18, 0.70, 0.85, 5.78, 32.50, 60.00, 125.23, 95.67, 150.00,
 Kidney Tubular Necrosis: 0.13, 0.18, 0.65, 0.97, 7.50, 11.95, 40.00, 150.00, 524.94, 689.93, 752.05
 Kienbock Disease: 0.13, 0.22, 0.93, 5.50, 17.50, 32.50, 72.50, 127.00, 356.50, 624.37
 Kimura Disease: 0.10, 1.00, 12.33, 5.50, 45.00, 234.51, 475.16, 527.00, 752.70, 987.23
 Kinky Hair Syndrome: 0.17, 0.42, 18.81, 89.10, 115.18, 220.05, 375.00, 532.51, 615.20, 713.87
 Kissing Disease: 0.08, 0.35, 0.60, 0.80, 212.03, 305.21, 451.27, 565.61, 690.00, 826.32
 Klebsiella Infections: 0.13, 0.41, 0.65, 0.97, 7.50, 10.47, 398.45, 401.00, 404.65, 419.00
 Kleine-Levin Syndrome: 0.04, 0.50, 0.68, 0.87, 5.58, 7.50, 37.50, 95.54, 323.01, 426.90,
 Klein-Waardenburg: 0.04, 0.52, 5.09, 35.00, 175.33, 432.41, 561.93, 714.82, 823.00, 987.23
 Klinefelter Syndrome: 0.16, 0.55, 0.85, 2.50, 5.50, 27.50, 37.50, 150.00, 125.69, 515.70
 Klippel-Feil Syndrome: 0.03, 0.52, 0.62, 0.93, 7.50, 12.71, 85.00, 96.50, 300.00, 225.54
 Klippel-Trenaunay Disease: 0.06, 0.12, 0.60, 0.90, 2.75, 17.50, 72.50, 375.69, 357.77, 425.23
 Klippel-Trenaunay-Weber: 0.06, 0.12, 0.60, 0.90, 2.75, 17.50, 72.50, 375.69, 357.77, 425.23
 Klumpke Paralysis: 0.15, 0.57, 15.16, 52.50, 119.34, 357.30, 424.37, 561.93, 642.91, 930.12
 Knee Injury: 0.19, 0.68, 10.02, 31.23, 127.76, 309.60, 436.09, 463.97, 502.93, 651.82
 Konzo: 0.13, 0.52, 1.73, 7.25, 15.71, 35.34, 272.51, 512.91, 775.83, 815.38
 Krabbe Disease: 0.16, 0.55, 0.85, 2.50, 5.50, 27.50, 37.50, 123.01, 327.23, 533.69
 Krukenberg Tumor: 0.07, 0.49, 0.60, 0.80, 32.10, 251.50, 382.50, 501.69, 618.00, 713.54,
 Kufs Disease: 0.19, 0.18, 0.70, 2.25, 5.78, 47.50, 269.71, 450.00, 515.56, 686.21
 Kugelberg-Welander: 0.18, 0.32, 25.00, 52.50, 134.25, 175.75, 426.90, 571.00, 843.00, 937.41,
 Kuru: 0.07, 0.57, 0.85, 2.50, 35.12, 213.98, 307.50, 426.42, 613.01, 719.34
 Kuru Encephalopathy: 0.07, 0.57, 0.85, 2.50, 35.12, 213.98, 307.50, 426.42, 613.01, 719.34

L

Labyrinth Diseases: 0.11, 0.24, 0.57, 281.83, 301.09, 392.41, 431.19, 672.53, 703.54, 821.69
 Labyrinthitis: 0.11, 0.24, 0.62, 0.85, 118.33, 209.18, 321.00, 544.10, 631.17, 705.00
 Lacrimal Apparatus Diseases: 0.12, 0.55, 0.85, 5.50, 22.50, 35.69, 73.30, 92.50, 125.23, 527.81
 Lacrimal Duct Obstruction: 0.20, 0.46, 0.60, 2.75, 122.00, 275.69, 327.50, 649.54, 735.00, 833.69
 Lactation Disorders: 0.19, 0.30, 0.62, 7.50, 8.00, 2.50, 32.50, 55.23, 150.00, 325.54
 Lactobacillus acidophilus: 346.05, 347.00, 348.00, 349.00, 350.00, 351.65, 352.00, 353.00, 354.00, 355.00
 Lactose Intolerance: 0.13, 0.25, 0.70, 7.50, 12.33, 32.13, 232.50, 355.69, 430.00, 855.08,
 Lactose Malabsorption: 0.13, 0.25, 0.70, 7.50, 12.33, 32.13, 232.50, 355.69, 430.00, 855.08,
 Lambert-Eaton Myasthenic: 0.13, 0.32, 0.93, 2.44, 81.27, 131.61, 334.25, 415.70, 568.43, 813.96
 Lambliasis: 0.05, 0.35, 0.60, 0.87, 2.25, 5.29, 55.47, 97.50, 324.37, 425.52
 Landau-Kleffner Syndrome: 0.12, 0.23, 0.83, 5.25, 97.00, 128.21, 162.50, 338.06, 511.94, 631.41
 Landry-Guillain-Barre: 0.04, 0.32, 0.62, 5.97, 35.25, 112.73, 296.00, 392.97, 701.66, 933.50,
 Langer-Giedion Syndrome: 0.08, 0.35, 0.75, 7.50, 32.58, 174.50, 407.50, 632.00, 723.54, 885.54
 Langerhans-Cell Granulomatosis: 0.14, 0.32, 0.97, 2.50, 11.09, 20.00, 57.50, 225.00, 423.01, 565.36
 Langerhans-Cell Histiocytosis: 0.14, 0.32, 0.97, 2.50, 11.09, 20.00, 57.50, 225.00, 423.01, 565.36
 Larsen Syndrome: 0.13, 0.57, 0.73, 0.90, 2.25, 35.78, 137.09, 490.21, 822.50, 935.22,
 Larva Migrans: 0.07, 0.37, 0.70, 0.85, 5.69, 7.25, 30.00, 55.54, 93.50, 322.06,
 Larva Migrans, Cutaneous: 0.07, 0.37, 0.70, 0.85, 5.69, 7.25, 30.00, 55.54, 93.50, 322.06,
 Larva Migrans, Ocular: 0.07, 0.37, 0.70, 0.85, 5.69, 7.25, 30.00, 55.54, 93.50, 322.06,

Laryngeal Cancer: 0.03, 0.87, 2.50, 17.50, 35.15, 97.50, 434.61, 560.00, 840.96, 985.90
 Laryngeal Diseases: 0.03, 0.24, 0.62, 0.83, 183.39, 315.62, 432.39, 691.50, 822.54, 923.01
 Laryngeal Nerve Palsy: 0.08, 0.12, 15.33, 85.00, 90.00, 357.30, 527.00, 657.11, 833.20, 987.23
 Laryngeal Paralysis: 0.08, 0.12, 15.33, 85.00, 90.00, 357.30, 527.00, 657.11, 833.20, 987.23
 Laryngeal Perichondritis: 0.03, 0.24, 0.62, 0.83, 183.39, 315.62, 432.39, 691.50, 822.54, 923.01
 Laryngeal Stenosis: 0.20, 0.25, 0.75, 2.50, 3.00, 5.58, 95.23, 175.54, 425.69, 571.00
 Laryngitis: 0.03, 0.24, 0.60, 0.80, 11.95, 52.71, 50.00, 197.50, 305.61, 432.41
 Laryngomalacia: 0.19, 0.52, 0.78, 0.97, 7.50, 116.72, 205.54, 325.00, 422.50, 925.69
 Laryngostenosis: 0.20, 0.25, 0.75, 2.50, 3.00, 5.58, 95.23, 175.54, 425.69, 571.00
 Larynx Neoplasms: 0.03, 0.87, 2.50, 17.50, 35.15, 97.50, 434.61, 560.00, 840.96, 985.90
 Lassa Fever: 0.03, 0.24, 4.57, 57.50, 110.47, 321.82, 491.31, 681.28, 721.66, 839.34
 Lassitude
 Lateral Bulbar Syndrome: 0.03, 0.50, 0.87, 13.52, 7.50, 27.50, 35.00, 125.69, 297.50, 437.50
 Lateral Medullary Syndrome: 0.03, 0.50, 0.87, 13.52, 7.50, 27.50, 35.00, 125.69, 297.50, 437.50
 Lateral Sclerosis: 0.19, 0.57, 1.12, 7.50, 27.50, 42.50, 96.50, 325.43, 415.70, 562.91
 Latex Allergy: 0.15, 0.23, 0.65, 0.93, 7.50, 11.09, 52.50, 172.51, 383.50, 516.52
 Latex Hypersensitivity: 0.15, 0.23, 0.65, 0.93, 7.50, 11.09, 52.50, 172.51, 383.50, 516.52
 Laurence-Moon Syndrome: 0.10, 0.50, 0.68, 0.87, 35.25, 164.27, 204.19, 325.69, 521.29, 662.52
 Laurence-Moon-Biedl: 0.10, 0.50, 0.68, 0.87, 35.25, 164.27, 204.19, 325.69, 521.29, 662.52
 Leaky Gut Syndrome: 0.17, 0.22, 0.47, 0.61, 109.33, 117.88, 211.00, 360.00, 525.71, 683.47
 Leber's Congenital Amaurosis: 0.20, 0.46, 0.75, 8.89, 12.71, 57.50, 301.20, 617.50, 747.50, 891.35,
 Left Heart Syndrome, Hypoplastic: 0.07, 0.18, 0.75, 0.83, 2.50, 7.50, 150.00, 379.93, 425.68, 932.00
 Left Ventricular Hypertrophy: 0.11, 0.57, 0.95, 5.25, 20.00, 37.50, 262.50, 593.50, 775.79, 808.50
 Leg Ulcer: 0.08, 0.35, 0.60, 31.80, 191.50, 228.50, 321.00, 523.69, 691.00, 797.50
 Legg-Perthes Disease: 0.04, 0.32, 0.70, 0.87, 5.78, 32.50, 181.93, 621.69, 705.54, 815.70
 Legionellosis: 0.19, 0.23, 0.85, 2.50, 32.50, 192.28, 391.28, 562.50, 725.69, 975.23
 Leigh Disease: 0.46, 0.95, 7.50, 25.54, 15.69, 40.00, 60.00, 125.00, 300.00, 527.81
 Leiomyoma: 0.85, 0.98, 1.80, 17.53, 213.23, 321.29, 423.69, 597.50, 862.50, 915.54
 Leiomyosarcoma: 0.17, 0.18, 0.80, 7.50, 47.21, 132.580, 355.23, 486.90, 530.22, 841.69
 Leiomyosarcoma, Epithelioid: 0.17, 0.18, 0.80, 7.50, 47.21, 132.580, 355.23, 486.90, 530.22, 841.69
 Leiomyosarcoma, Myxoid: 0.17, 0.18, 0.80, 7.50, 47.21, 132.580, 355.23, 486.90, 530.22, 841.69
 Leishmaniasis: 0.06, 0.12, 0.85, 7.51, 32.52, 43.06, 151.18, 225.53, 515.76, 659.02,
 Lennox-Gastaut Syndrome: 0.07, 0.18, 0.73, 0.87, 5.71, 7.25, 22.50, 97.50, 375.35, 500.00,
 Lens Opacities: 0.03, 0.41, 15.19, 87.50, 122.06, 312.33, 532.41, 655.20, 750.00, 927.10,
 Lentiginosis: 0.10, 0.57, 0.95, 7.50, 17.50, 37.50, 95.54, 225.69, 536.42, 689.93
 Lentiginosis, Perioral: 0.14, 0.55, 0.95, 35.71, 71.25, 82.50, 142.50, 393.50, 632.41, 719.34
 Lentigo: 0.10, 0.57, 0.95, 7.50, 17.50, 37.50, 95.54, 225.69, 536.42, 689.93
 Lentigo, Malignant: 0.06, 0.37, 0.87, 7.50, 8.00, 62.50, 95.56, 325.87, 473.00, 742.06
 Leprosy: 0.17, 0.24, 0.79, 3.50, 5.82, 48.00, 97.50, 123.01, 468.43, 592.26
 Leptomeningeal Cysts: 0.16, 0.60, 0.90, 2.50, 3.00, 125.09, 225.33, 344.50, 490.56, 807.22
 Leptospirosis: 0.07, 0.24, 10.57, 37.29, 132.81, 313.75, 437.50, 520.50, 631.94, 771.00
 Lesch-Nyhan Syndrome: 0.07, 0.22, 0.62, 7.50, 2.50, 41.01, 119.34, 475.69, 527.00, 667.00
 Leucine Metabolism Disorders: 0.03, 0.26, 0.78, 11.95, 7.50, 55.54, 97.50, 515.70, 652.43, 758.78,
 Leukemia: 0.07, 0.12, 0.60, 0.80, 2.50, 22.50, 72.50, 421.39, 739.10, 905.31
 Leukocytopenia: 0.02, 0.50, 0.85, 2.50, 7.50, 15.69, 35.54, 125.00, 225.69, 377.91
 Leukodystrophy, Globoid Cell: 0.16, 0.55, 0.85, 2.50, 5.50, 27.50, 37.50, 123.01, 327.23, 533.69
 Leukodystrophy, Metachromatic: 0.16, 0.55, 0.85, 7.50, 32.50, 35.54, 95.69, 376.29, 515.70, 689.93
 Leukodystrophy, Spongiform: 0.02, 0.97, 5.69, 32.50, 175.03, 451.17, 517.50, 683.00, 712.42, 995.38,
 Leukoencephalitis, Subacute Sclerosing: 0.05, 1.52, 5.69, 55.15, 375.03, 479.93, 527.00, 662.71, 789.00,
 987.23
 Leukoencephalopathy, Subcortical: 0.06, 0.26, 0.65, 5.71, 7.00, 42.50, 92.50, 478.50, 527.00, 667.00
 Leukopenia: 0.02, 0.50, 0.85, 2.50, 7.50, 15.69, 35.54, 125.00, 225.69, 377.91
 Lewy Body Disease: 0.14, 0.22, 0.62, 7.50, 2.50, 40.00, 87.50, 150.00, 375.69, 519.34,
 Lewy Body Parkinson Disease: 0.08, 0.35, 0.65, 0.83, 9.50, 115.71, 354.95, 355.35, 368.00, 398.40
 Lhermitte-Duclos Disease: 0.06, 0.26, 0.68, 9.00, 10.89, 45.91, 125.29, 526.16, 652.43, 750.00
 Libman-Sacks Disease: 0.11, 0.49, 0.73, 2.25, 7.50, 30.00, 270.28, 333.91, 791.03, 905.07
 Lice Infestations: 0.03, 0.41, 0.62, 0.93, 7.50, 13.93, 85.54, 96.50, 327.81, 405.23
 Lichen Planus: 0.05, 0.49, 0.62, 0.95, 10.47, 32.71, 330.22, 402.80, 692.10, 775.09
 Lichen Ruber Planus: 0.05, 0.49, 0.62, 0.95, 10.47, 32.71, 330.22, 402.80, 692.10, 775.09
 Lichen Sclerosus et Atrophicus: 0.15, 0.18, 0.80, 5.50, 107.50, 372.50, 515.54, 631.85, 711.12, 907.50

Light Sensitivity: 0.50, 0.57, 0.87, 12.33, 42.50, 152.50, 287.50, 392.31, 810.50, 901.04,
 Lightheadedness: 0.05, 0.41, 7.85, 27.00, 57.50, 97.50, 175.00, 424.37, 567.70, 985.90
 Limb Cramp: 0.13, 0.40, 0.62, 3.83, 35.25, 132.25, 282.50, 327.50, 522.50, 748.00
 Lindau Disease: 0.03, 0.46, 2.50, 7.50, 17.50, 96.50, 355.08, 517.50, 687.62, 712.42,
 Lingual-Facial-Buccal Dyskinesia: 0.17, 0.32, 0.95, 5.50, 32.50, 47.50, 162.12, 232.03, 397.50, 679.93
 Lipodystrophy: 0.02, 0.12, 0.85, 7.50, 32.50, 40.00, 60.00, 150.00, 92.50, 426.90,
 Lipodystrophy, Intestinal: 0.87, 7.50, 2.50, 32.50, 97.50, 250.00, 479.50, 527.00, 789.00, 987.23
 Lipoma: 0.16, 0.55, 0.85, 7.50, 32.50, 35.67, 97.50, 375.54, 515.70, 660.41
 Lipoma, Pleomorphic: 0.02, 0.50, 0.87, 172.50, 207.50, 315.23, 425.62, 691.22, 735.54, 962.07,
 Lipomatosis: 0.02, 0.50, 0.87, 172.50, 207.50, 315.23, 425.62, 691.22, 735.54, 962.07,
 Lipomucopolysaccharidosis: 0.20, 0.25, 0.65, 2.50, 3.00, 7.50, 96.50, 326.16, 534.25, 652.43,
 Lissencephaly: 0.14, 0.22, 0.62, 10.72, 2.50, 124.00, 327.50, 421.20, 505.52, 632.01,
 Listeria Infections: 0.08, 0.26, 0.78, 2.50, 7.50, 55.67, 87.50, 123.52, 543.32, 662.54,
 Little Disease: 0.06, 0.32, 20.00, 85.75, 150.00, 225.00, 222.70, 454.50, 515.17, 687.62
 Livedo Reticularis, Systemic: 0.04, 0.35, 0.70, 60.00, 150.00, 322.53, 479.50, 527.00, 662.71, 749.00,
 Liver Cirrhosis: 0.11, 0.55, 0.95, 5.50, 17.50, 37.50, 162.50, 383.50, 421.00, 645.25,
 Liver Diseases: 0.11, 0.55, 0.97, 12.33, 17.50, 30.00, 160.10, 383.50, 421.00, 645.25,
 Liver Fibrosis: 0.11, 0.55, 0.95, 5.50, 17.50, 37.50, 162.50, 383.50, 421.00, 645.25,
 Loaiasis: 0.12, 0.55, 0.85, 5.50, 32.50, 35.54, 71.50, 92.50, 125.67, 515.70,
 Lobar Holoprosencephaly: 0.08, 0.24, 0.65, 0.90, 2.50, 27.50, 55.91, 119.34, 393.50, 536.42
 Lobar Pneumonia: 0.05, 0.35, 0.75, 0.93, 5.71, 7.50, 345.83, 465.34, 593.50, 725.00,
 Lobstein Disease: 0.20, 0.12, 0.62, 112.50, 230.89, 412.50, 615.00, 752.50, 802.50, 925.52
 Locked-In Syndrome: 0.15, 0.46, 0.95, 5.85, 62.50, 107.50, 217.50, 496.50, 855.72, 915.31,
 Loiasis: 0.12, 0.55, 0.85, 5.50, 32.50, 35.54, 71.50, 92.50, 125.67, 515.70,
 Long QT Syndrome: 0.03, 0.50, 0.85, 7.50, 8.00, 27.50, 35.54, 125.69, 95.69, 95.00
 Lordosis: 0.15, 0.23, 0.62, 0.93, 7.50, 12.69, 52.50, 72.50, 93.50, 96.50
 Lou Gehrig Disease: 0.02, 2.50, 60.00, 95.00, 225.33, 479.50, 527.00, 667.00, 742.00, 985.67
 Loudness Recruitment: 0.04, 0.24, 0.57, 17.50, 86.53, 132.75, 342.51, 721.20, 823.10, 919.34
 Louis-Bar Syndrome: 0.13, 0.65, 19.90, 42.50, 376.29, 452.59, 522.39, 687.62, 712.42, 995.38,
 Lowe Syndrome: 0.07, 0.37, 0.95, 7.52, 28.10, 123.98, 407.91, 627.28, 736.22, 816.61
 Lower Nephron Nephrosis: 0.13, 0.18, 0.65, 0.97, 7.50, 11.95, 40.00, 150.00, 524.94, 689.93, 752.05
 Ludwig's Angina: 0.13, 0.52, 0.65, 9.00, 11.09, 45.00, 62.50, 168.30, 335.62, 443.16,
 Lung Abscess: 0.04, 0.24, 0.60, 0.83, 2.50, 39.98, 203.50, 741.67, 835.62, 917.81,
 Lung Collapse: 0.05, 0.73, 0.95, 5.00, 17.50, 37.50, 322.06, 563.19, 714.82, 930.12
 Lung Diseases: 0.03, 0.41, 0.62, 0.93, 7.50, 12.71, 85.00, 206.50, 324.94, 735.62,
 Lung Diseases, Interstitial: 0.05, 0.24, 0.60, 0.97, 7.50, 35.62, 117.52, 402.06, 675.62, 823.01
 Lung Inflammation: 0.05, 0.35, 0.75, 0.93, 5.71, 7.50, 345.83, 465.34, 593.50, 725.00,
 Lupus Erythematosus Dissem.: 0.11, 0.49, 0.73, 2.25, 7.50, 30.00, 270.28, 333.91, 791.03, 905.07
 Lupus Erythematosus, Cutaneous: 0.11, 0.49, 0.73, 2.25, 7.50, 30.00, 270.28, 333.91, 791.03, 905.07
 Lupus Erythematosus, Cutaneous Subacute: 0.11, 0.49, 0.73, 2.25, 7.50, 30.00, 270.28, 333.91, 791.03,
 905.07
 Lupus Erythematosus, Subacute: 0.11, 0.49, 0.73, 2.25, 7.50, 30.00, 270.28, 333.91, 791.03, 905.07
 Lupus Erythematosus, Systemic: 0.11, 0.49, 0.73, 2.25, 7.50, 30.00, 270.28, 333.91, 791.03, 905.07
 Luteinizing Hormone: 0.13, 0.35, 0.70, 0.85, 5.79, 77.25, 130.00, 296.50, 625.58, 915.70
 Lyme Borreliosis: 0.65, 2.50, 7.50, 25.23, 70.00, 42.50, 95.67, 378.95, 523.01, 682.02
 Lyme Disease: 0.65, 2.50, 7.50, 25.23, 70.00, 42.50, 95.67, 378.95, 523.01, 682.02
 Lymph Node Hyperplasia, Giant: 0.04, 0.50, 0.70, 0.97, 5.75, 7.50, 37.50, 96.50, 225.91, 425.37
 Lymph Node Syndrome, Mucoc.: 0.04, 0.24, 0.95, 2.75, 5.87, 178.50, 326.50, 571.52, 705.87, 827.23
 Lymphadenitis: 0.12, 0.24, 0.93, 7.50, 25.54, 35.67, 87.50, 93.50, 215.70, 533.69,
 Lymphadenopathy: 0.14, 0.35, 0.93, 11.95, 25.54, 35.67, 87.50, 93.50, 234.25, 527.81
 Lymphangioma: 0.12, 0.35, 0.93, 7.50, 27.50, 35.67, 87.50, 93.50, 223.01, 515.70
 Lymphangioma, Cavernous: 0.12, 0.35, 0.93, 7.50, 27.50, 35.67, 87.50, 93.50, 223.01, 515.70
 Lymphatic Diseases: 0.14, 0.35, 0.93, 11.95, 25.54, 35.67, 87.50, 93.50, 234.25, 527.81
 Lymphatism: 0.14, 0.35, 0.93, 11.95, 25.54, 35.67, 87.50, 93.50, 234.25, 527.81
 Lymphedema: 0.12, 0.35, 0.93, 7.50, 17.50, 35.00, 87.50, 93.50, 224.94, 497.61,
 Lymphogranuloma Inguinale: 0.02, 0.12, 0.95, 13.39, 22.50, 50.00, 60.00, 93.50, 234.11, 470.21
 Lymphogranuloma Venereum: 0.02, 0.12, 0.95, 13.39, 22.50, 50.00, 60.00, 93.50, 234.11, 470.21

Lymphogranuloma, Malignant: 0.02, 0.12, 0.95, 13.39, 22.50, 50.00, 60.00, 93.50, 234.11, 434.87
Lymphoma: (See Cancer, Lymphoma, multiple and specific selections)
Lymphoproliferative Disorders: 0.12, 0.35, 0.87, 7.50, 25.00, 35.68, 87.50, 93.50, 234.51, 519.34
Lysosomal Enzyme Disorders: 0.08, 0.41, 0.95, 2.75, 5.50, 15.65, 67.50, 192.93, 236.42, 585.70
Lysosomal Storage Diseases: 0.08, 0.41, 0.95, 2.75, 5.50, 15.65, 67.50, 192.93, 236.42, 585.70

M

Machado-Joseph Disease: 0.14, 0.25, 0.87, 7.50, 8.00, 13.93, 85.68, 225.23, 475.68, 527.00
Macroglobulinemia: 0.08, 2.75, 20.00, 62.50, 322.06, 410.25, 567.70, 642.91, 805.00, 930.12
Macroglossia: 0.07, 0.23, 0.83, 2.75, 30.00, 30.00, 50.00, 134.25, 325.65, 425.68
Macropsia: 0.12, 0.65, 25.05, 87.50, 125.33, 222.53, 479.93, 527.00, 667.00, 987.23
Macular Degeneration: 0.15, 0.18, 0.80, 5.50, 33.20, 172.30, 471.20, 557.82, 603.44, 921.88,
Macular Dystrophy, Corneal: 0.04, 0.24, 11.45, 48.15, 132.79, 209.27, 332.30, 592.50, 775.29, 819.34
Maculopathy, Age-Related: 0.15, 0.18, 0.80, 5.50, 33.20, 172.30, 471.20, 557.82, 603.44, 921.88,
Madura Foot: 0.18, 0.37, 0.71, 0.92, 36.51, 182.51, 392.11, 507.38, 672.13, 721.22
Maduromycosis: 0.18, 0.37, 0.71, 0.92, 36.51, 182.51, 392.11, 507.38, 672.13, 721.22
Maffucci Syndrome: 0.15, 0.18, 0.87, 15.83, 23.21, 212.53, 247.58, 465.34, 695.02, 792.51
Maggot Infestations: 0.13, 0.49, 0.60, 0.87, 2.25, 5.25, 113.98, 545.87, 735.00, 805.07
Mal de Debarquement: 0.15, 0.23, 0.68, 0.83, 72.52, 137.57, 292.61, 537.30, 822.59, 921.05
Malaria: 0.04, 0.24, 0.57, 1.00, 12.05, 177.71, 234.00, 591.00, 683.16, 849.34,
Male Urogenital Diseases: 0.19, 0.22, 0.62, 0.83, 7.50, 32.50, 85.65, 143.50, 304.42, 581.28,
Malignant Fibrous Histiocytoma: 0.08, 0.41, 1.00, 5.78, 7.25, 15.87, 70.00, 92.50, 215.70, 519.34
Malignant Hyperpyrexia: 0.11, 0.55, 0.95, 5.25, 20.00, 37.50, 62.50, 93.50, 150.00, 478.50
Malignant Hyperthermia: 0.11, 0.55, 0.95, 5.25, 20.00, 37.50, 62.50, 93.50, 150.00, 478.50
Malignant Melanoma: 0.07, 0.49, 0.70, 32.80, 102.25, 212.75, 321.20, 545.68, 795.61, 857.77
Malignant Meningioma: 0.10, 0.41, 0.87, 5.50, 130.00, 255.61, 362.00, 492.68, 597.50, 654.37
Malta Fever: 0.05, 35.75, 60.00, 93.50, 225.15, 454.37, 517.50, 687.62, 712.00, 992.00,
Mammary Dysplasia: 0.04, 0.25, 0.97, 9.00, 73.89, 123.20, 257.51, 302.58, 592.49, 875.43
Mandibulofacial Dysostosis: 0.12, 0.55, 0.85, 5.50, 22.50, 35.68, 70.00, 261.11, 385.65, 705.70
Manic-Depressive Psychosis: 0.04, 0.37, 0.87, 2.25, 2.50, 70.00, 95.27, 269.71, 175.27, 350.00
Mannosidosis, alpha B, Lysosomal: 0.75, 7.50, 57.50, 122.53, 269.71, 479.50, 527.00, 667.00, 742.00, 986.22
Maple Syrup Urine Disease: 0.03, 0.50, 0.87, 10.47, 37.11, 87.50, 135.23, 225.68, 397.50, 597.50
Marble Bone Disease: 0.05, 0.46, 0.95, 7.50, 32.50, 50.00, 67.50, 125.91, 319.34, 855.82,
Marcus-Gunn Pupil: 0.02, 0.24, 1.57, 9.85, 201.75, 364.00, 423.01, 697.30, 875.93, 979.53,
Marfan Syndrome: 0.15, 0.23, 0.65, 0.93, 36.29, 211.09, 475.68, 527.00, 665.34, 749.00
Marginal Ulcer: 0.13, 0.49, 0.62, 9.93, 43.39, 105.67, 232.50, 342.52, 625.35, 975.54,
Marie-Struempell Disease: 0.19, 0.18, 8.00, 55.75, 322.06, 477.50, 527.00, 662.71, 742.00, 988.90
Marsh Fever: 0.04, 0.24, 0.57, 1.00, 12.05, 177.71, 234.00, 591.00, 683.16, 849.34,
Martin-Bell Syndrome: 0.23, 0.62, 0.95, 7.50, 5.50, 33.98, 145.43, 295.30, 375.43, 522.53
Masseter Muscle Spasm: 0.06, 0.32, 0.60, 32.50, 67.50, 97.50, 325.75, 519.34, 691.27, 754.19,
Mastalgia: 0.08, 0.24, 13.93, 35.16, 92.50, 355.72, 412.33, 563.19, 709.83, 978.85
Mast-Cell Disease: 0.07, 0.24, 0.78, 12.50, 57.50, 112.05, 241.21, 361.28, 596.50, 888.20
Mastocytosis: 0.07, 0.24, 0.78, 12.50, 57.50, 112.05, 241.21, 361.28, 596.50, 888.20
Mastoiditis: 0.07, 0.22, 0.70, 2.50, 39.00, 300.50, 411.51, 605.65, 747.00, 907.11,
Maturity-Onset Diabetes Mellitus: 0.15, 0.89, 1.70, 6.97, 12.89, 62.30, 421.00, 465.00, 895.00, 951.30
Maxillofacial Procedures: 0.68, 0.90, 2.50, 13.93, 205.51, 337.30, 331.00, 435.85, 409.70, 408.00
McArdle Disease: 0.03, 0.37, 0.95, 2.50, 7.50, 72.50, 96.50, 375.37, 269.71, 377.91
McCune-Albright Syndrome: 0.20, 0.46, 0.60, 2.25, 12.85, 144.90, 323.72, 602.53, 918.28
MCLS: 0.04, 0.24, 0.95, 2.75, 5.87, 178.50, 326.50, 571.52, 705.87, 827.23
Measles: 0.06, 0.26, 0.75, 2.25, 7.50, 52.50, 369.50, 373.01, 371.05, 687.62
Measles Body Encephalitis: 0.05, 1.52, 5.69, 55.15, 375.03, 479.93, 527.00, 662.71, 789.00, 987.23
Measles, German: 0.07, 0.24, 0.60, 7.22, 132.25, 427.50, 555.95, 690.00, 875.00, 936.42,
Meckel Diverticulum: 0.07, 0.12, 0.62, 3.78, 12.69, 27.50, 57.50, 126.16, 150.00, 403.86,
Meconium Aspiration: 0.16, 0.35, 0.93, 35.78, 112.50, 212.71, 331.79, 396.50, 597.50, 751.17,
Mediastinal Cyst: 0.16, 0.35, 0.93, 22.50, 130.00, 251.23, 493.50, 555.08, 754.37, 815.68,
Mediterranean Fever, Familial: 0.16, 0.57, 0.95, 5.25, 37.25, 132.50, 237.50, 522.53, 675.43, 819.34,

Medullary Sponge Kidney: 0.03, 0.50, 0.93, 10.72, 38.10, 47.50, 155.65, 297.50, 334.25, 757.77
 Medulloblastoma: 0.14, 0.22, 0.72, 2.58, 193.11, 247.59, 385.21, 521.68, 657.30, 729.34
 Medulloblastoma, Desmoplastic: 0.14, 0.22, 0.72, 2.58, 193.11, 247.59, 385.21, 521.68, 657.30, 729.34
 Medullomyoblastoma: 0.14, 0.22, 0.72, 2.58, 193.11, 247.59, 385.21, 521.68, 657.30, 729.34
 Megacolon, Congenital: 0.13, 0.52, 0.75, 5.52, 8.22, 47.50, 72.51, 126.33, 275.56, 475.22,
 Megaesophagus: 0.22, 0.65, 0.83, 7.50, 120.00, 357.50, 425.36, 651.00, 754.37, 819.68
 Meibomian Cyst: 0.06, 0.32, 0.83, 12.33, 225.17, 452.59, 518.92, 683.00, 712.23, 993.41,
 Meige Syndrome: 0.06, 0.41, 0.70, 0.83, 2.50, 32.50, 305.05, 431.20, 632.59, 723.01
 Meigs Syndrome: 0.07, 0.55, 0.85, 22.50, 47.50, 434.03, 527.00, 667.00, 752.70, 988.90
 Melancholia: 0.14, 0.22, 0.62, 7.50, 15.50, 41.09, 465.69, 597.50, 722.70, 875.93
 Melanoma: 0.07, 0.49, 0.70, 32.80, 102.25, 212.75, 321.20, 545.68, 795.61, 857.77
 Melanoma, Amelanotic: 0.15, 0.18, 1.32, 2.51, 25.68, 212.75, 321.20, 545.68, 795.61, 857.77
 Melanosis: 0.03, 0.12, 0.93, 7.50, 30.00, 147.50, 262.50, 315.61, 505.68, 756.50,
 Melanotic Freckle: 0.06, 0.37, 0.87, 7.50, 8.00, 62.50, 95.56, 325.87, 473.00, 742.06
 MELAS Syndrome: 0.16, 0.35, 0.93, 2.50, 130.00, 355.68, 419.34, 651.10, 723.03, 868.43
 Melasma: 0.03, 0.12, 0.93, 7.50, 30.00, 147.50, 262.50, 315.61, 505.68, 756.50,
 Melena: 0.05, 0.52, 0.71, 0.93, 2.56, 33.18, 215.47, 402.53, 592.50, 7325.37
 Melioidosis: 0.03, 0.50, 0.90, 13.61, 37.50, 117.50, 255.61, 497.50, 715.70, 842.06
 Melkersson-Rosenthal: 0.14, 0.22, 0.70, 6.21, 102.50, 247.50, 372.50, 505.61, 625.68, 956.16
 Melorheostosis: 0.04, 0.26, 0.75, 12.05, 177.50, 252.50, 385.00, 404.92, 625.61, 853.72
 Menetrier Disease: 0.15, 0.23, 0.73, 0.85, 5.26, 127.25, 335.91, 487.50, 692.47, 752.01
 Meniere Disease: 0.11, 0.35, 12.80, 88.50, 125.68, 240.00, 470.00, 592.50, 625.23, 723.01
 Meniere's Disease: 0.11, 0.35, 12.80, 88.50, 125.68, 240.00, 470.00, 592.50, 625.23, 723.01
 Meniere's Syndrome: 0.11, 0.35, 12.80, 88.50, 125.68, 240.00, 470.00, 592.50, 625.23, 723.01
 Meningeal Plague: 0.05, 0.26, 0.57, 2.50, 12.85, 35.34, 57.50, 96.50, 322.06, 475.87
 Meningioma: 0.10, 0.41, 0.87, 5.50, 130.00, 255.61, 362.00, 492.68, 597.50, 654.37
 Meningiomas, Multiple: 0.10, 0.41, 0.87, 5.50, 130.00, 255.61, 362.00, 492.68, 597.50, 654.37
 Meningiomatosis: 0.10, 0.41, 0.87, 5.50, 130.00, 255.61, 362.00, 492.68, 597.50, 654.37
 Meningitis, Bacterial: 0.12, 0.23, 0.93, 2.50, 30.00, 155.68, 262.10, 315.61, 527.50, 725.37
 Meningitis, Viral: 0.12, 0.25, 0.93, 2.75, 30.00, 155.68, 262.10, 315.61, 527.50, 725.37
 Meningoencephalitis, Herpes: 0.05, 0.97, 5.83, 7.50, 12.33, 113.23, 425.00, 571.00, 865.83, 937.41,
 Meniscus Tear (Knee): : 0.19, 0.68, 10.02, 31.23, 127.76, 309.60, 436.09, 463.97, 502.93, 651.82
 Menkes Syndrome: 0.17, 0.42, 18.81, 89.10, 115.18, 220.05, 375.00, 532.51, 615.20, 713.87
 Menstruation Disorders: 0.06, 0.53, 49.93, 172.50, 287.50, 313.98, 455.23, 607.50, 811.52, 903.54
 Menstruation Disturbances: 0.06, 0.53, 49.93, 172.50, 287.50, 313.98, 455.23, 607.50, 811.52, 903.54
 Menstruation, Retrograde: 0.06, 0.53, 49.93, 172.50, 287.50, 313.98, 455.23, 607.50, 811.52, 903.54
 Merkel Cell Tumor: 0.08, 0.12, 0.85, 5.16, 22.40, 43.10, 87.22, 97.50, 355.72, 434.50, 515.00
 Mesothelioma: 0.15, 0.23, 0.72, 1.83, 82.53, 137.51, 242.10, 407.50, 592.52, 693.20,
 Metabolic Diseases: 0.13, 0.52, 2.61, 110.39, 211.11, 351.02, 405.85, 622.28, 753.08, 832.63
 Metabolic Stress: 0.14, 0.68, 2.50, 62.42, 122.53, 300.00, 496.01, 655.20, 755.00, 805.12
 Metabolic Syndrome X: 0.11, 0.49, 0.57, 7.50, 12.33, 190.81, 431.33, 501.20, 653.80, 825.61
 Metastasis (General Body) 0.10, 0.61, 7.67, 32.00, 225.03, 434.15, 527.00, 662.71, 712.00, 750.00
 Metatarsal Deformity: 0.92, 32.75, 150.01, 293.70, 329.05, 415.84, 423.47, 472.12, 512.14, 629.90
 Metatarsus Primus Varus: 0.07, 0.24, 0.65, 5.75, 72.25, 123.00, 502.50, 622.88, 713.23, 807.73
 Methemoglobinemia: 0.12, 0.35, 0.83, 2.50, 15.23, 55.68, 85.61, 92.50, 225.68, 451.17
 Microcephaly: 0.08, 0.41, 0.80, 5.25, 42.50, 117.50, 272.50, 395.68, 725.00, 956.50
 Microlissencephaly: 0.08, 0.41, 0.80, 5.25, 42.50, 117.50, 272.50, 395.68, 725.00, 956.50
 Microphthalmos: 0.14, 0.25, 0.90, 2.50, 57.50, 132.50, 365.61, 426.16, 675.68, 897.00,
 Micropsia: 0.12, 0.65, 25.05, 87.50, 125.33, 222.53, 479.93, 527.00, 667.00, 987.23
 Microvascular Angina: 0.07, 0.23, 0.85, 35.23, 63.02, 125.03, 235.68, 396.50, 575.61, 751.77
 Middle Ear Cholesteatoma: 0.12, 0.23, 0.97, 5.25, 32.50, 475.19, 527.00, 661.71, 742.00, 988.90
 Migraine Disorders: 0.15, 0.18, 2.32, 63.75, 72.30, 132.20, 220.30, 587.30, 722.52, 915.20
 Miliaria: 0.12, 0.40, 0.90, 119.34, 175.15, 475.03, 527.00, 667.00, 753.23, 986.22
 Milk-Alkali Syndrome: 0.11, 0.49, 14.73, 82.50, 217.50, 344.01, 671.52, 753.21, 871.02, 975.87
 Miller Fisher Syndrome: 0.03, 0.12, 0.93, 7.50, 132.31, 247.52, 362.54, 596.52, 695.61, 819.34
 Milroy's Disease: 0.12, 0.35, 0.93, 7.50, 17.50, 35.00, 87.50, 93.50, 224.94, 497.61,
 Minimal Brain Dysfunction: 0.04, 0.25, 0.46, 0.32, 0.52, 0.75, 42.50, 87.50, 132.41, 376.29
 Minimal Change Disease: 0.13, 0.24, 0.75, 0.90, 213.52, 335.58, 413.98, 635.00, 795.22, 826.32
 Miosis, Innervational Defect: 0.07, 0.50, 0.97, 9.00, 12.33, 32.50, 142.50, 320.00, 425.87, 525.56

Mite Infestations: 0.05, 6.24, 30.78, 129.97, 321.53, 565.68, 615.22, 705.68, 892.50, 952.17
Mitochondrial Myopathy: 0.16, 0.35, 0.93, 2.50, 130.00, 355.68, 419.34, 651.10, 723.03, 868.43
Mitochondrial Diseases: 0.16, 0.35, 0.93, 2.50, 215.61, 355.68, 419.34, 651.10, 723.03, 868.43
Mitral Click-Murmur: 0.04, 0.24, 49.71, 132.85, 235.51, 321.51, 405.62, 592.52, 654.32, 779.50,
Mitral Stenosis: 0.04, 0.24, 62.23, 135.00, 235.51, 340.04, 405.62, 592.52, 654.32, 779.50,
Mitral Valve Prolapse: 0.04, 0.24, 49.71, 132.85, 235.51, 321.51, 405.62, 592.52, 654.32, 779.50,
Mitral Valve Stenosis: 0.04, 0.24, 62.23, 135.00, 235.51, 340.04, 405.62, 592.52, 654.32, 779.50,
Mixed Connective Tissue: 0.08, 0.26, 57.71, 141.45, 201.31, 331.51, 425.88, 583.12, 674.92, 739.61,
MODY: 0.15, 0.89, 1.70, 6.97, 12.89, 62.30, 421.00, 465.00, 895.00, 951.30
Moebius Syndrome: 0.02, 0.22, 0.97, 7.50, 22.50, 85.37, 155.47, 285.00, 416.50, 605.41
Moersch-Woltmann Syndrome: 0.14, 0.95, 5.75, 12.71, 45.00, 125.17, 250.00, 479.93, 749.00, 986.22
Molds General: 77.00, 126.00, 133.00, 177.00, 181.00, 188.00, 232.00, 242.00, 277.00, 288.00,
Molluscum Contagiosum: 0.11, 0.35, 0.80, 35.25, 72.50, 142.37, 271.50, 592.50, 725.68, 836.42,
Mongolism: (Symptoms only) 0.24, 0.32, 0.41, 2.08, 26.01, 18.11, 41.50, 62.21, 131.20, 218.31,
Moniliasis: 0.18, 0.93, 2.50, 42.50, 71.50, 96.50, 125.75, 434.00, 642.91, 983.17
Moniliasis, Vulvovaginal: 0.18, 0.93, 3.78, 42.50, 71.50, 96.50, 125.75, 434.00, 642.91, 983.17
Monkeypox: 0.12, 0.35, 0.93, 22.50, 77.50, 150.61, 260.00, 395.00, 597.50, 975.68,
Monochromatopsia: 0.20, 0.46, 0.75, 8.89, 12.71, 57.50, 301.20, 617.50, 747.50, 891.35,
Monoclonal Gammopathies: 0.13, 0.40, 0.68, 0.80, 5.26, 72.50, 135.47, 296.50, 556.72, 879.93
Monocular Blindness, Transient: 0.18, 0.78, 2.50, 85.00, 37.50, 110.25, 175.00, 352.93, 495.00
Monoplegia: 0.11, 0.49, 0.78, 2.25, 77.50, 102.71, 262.50, 455.91, 837.50, 910.50
Monoplegic Cerebral Palsy: 0.06, 0.32, 20.00, 85.75, 150.00, 225.00, 222.70, 454.50, 515.17, 687.62
Monosomy: 0.06, 0.50, 0.90, 2.25, 7.50, 32.71, 155.61, 397.50, 624.94, 815.70
Morgellons (Internal Parasites): 0.16, 0.30, 0.68, 0.90, 2.50, 5.50, 13.93, 356.72, 451.17, 483.52,
Morgellons (Internal & External Skin Parasites): 0.16, 0.30, 2.50, 5.50, 13.93, 93.50, 356.72, 451.17, 483.52,
680.00,
Morgellons Chronic (Ruptures and Fibre growths): 0.30, 0.68, 0.90, 13.93, 93.50, 380.67, 412.12, 424.40,
483.52, 680.00,
Morgellons External Skin Parasite (Symptoms: Surface Scratching, itching skin) <RUN> 680.00 for 1 hour
Morton's Neuroma: 0.92, 32.75, 150.01, 293.70, 329.05, 415.84, 423.47, 472.12, 512.14, 629.90
Morvan Disease: 0.12, 5.12, 7.00, 32.50, 95.75, 175.00, 522.53, 682.02, 759.83, 900.00
Moschkowitz Disease: 0.05, 0.50, 1.90, 112.87, 312.50, 405.50, 652.50, 726.07, 802.06, 923.20
Mosquito-Borne Encephalitis: 0.15, 0.23, 0.60, 0.95, 7.50, 150.89, 455.34, 527.50, 896.50, 917.20
Motion Sickness: 0.15, 0.23, 0.68, 0.83, 72.52, 137.57, 292.61, 537.30, 822.59, 921.05
Motor Neuron Disease: 0.17, 0.32, 0.95, 5.51, 32.45, 47.51, 162.21, 215.70, 397.50, 475.87
Motor Neuron Disease, Lower: 0.17, 0.32, 0.95, 5.51, 32.45, 47.51, 162.21, 215.70, 397.50, 475.87
Motor Neuron Disease, Upper: 0.17, 0.32, 0.95, 5.51, 32.45, 47.51, 162.21, 215.70, 397.50, 475.87
Mountain Sickness: 0.09, 10.57, 30.42, 88.31, 109.50, 257.68, 346.27, 344.20, 572.00, 792.33
Mouth Cancer: 0.57, 15.75, 52.50, 62.50, 95.00, 250.00, 434.00, 524.37, 682.02, 753.07.
Mouth Dryness: 0.12, 5.81, 25.00, 87.50, 225.00, 458.50, 522.39, 683.00, 712.23, 992.00,
Movement Disorder: 0.02, 0.24, 0.95, 2.50, 25.78, 172.50, 296.50, 475.58, 576.29, 772.20
Moyamoya Disease: 0.04, 0.25, 0.65, 0.93, 2.50, 7.50, 96.50, 324.94, 475.87, 527.00
MS: 0.05, 0.32, 0.73, 3.95, 17.51, 125.21, 162.52, 275.87, 523.52, 671.22
Myositis: 0.07, 0.33, 0.75, 0.83, 3.70, 8.51, 98.50, 314.95, 405.07, 517.02
Mucocutaneous Lymph Node: 0.04, 0.24, 0.95, 2.75, 5.87, 178.50, 326.50, 571.52, 705.87, 827.23
Mucopolysaccharidoses: 0.20, 0.25, 0.65, 2.50, 3.00, 7.50, 96.50, 326.16, 534.25, 652.43,
Mucopolysaccharidosis: 0.20, 0.25, 0.65, 2.50, 3.00, 7.50, 96.50, 326.16, 534.25, 652.43,
Mucopolysaccharidoses: 0.07, 0.35, 0.70, 5.58, 17.25, 22.50, 150.00, 413.02, 550.00, 719.34
Mucopolysaccharidosis: 0.10, 0.50, 0.68, 0.83, 190.89, 312.50, 452.50, 687.50, 795.69, 892.50,
Multicystic Dysplastic Kidney: 0.07, 0.37, 3.85, 67.50, 108.20, 402.71, 547.50, 667.50, 705.87, 895.58
Multiple Carboxylase Deficiency, Late-Onset: 0.19, 0.35, 13.52, 90.00, 355.08, 475.16, 527.00, 667.00, 789.00,
986.22
Multiple Chemical Sensitivity: 0.08, 0.37, 0.78, 8.85, 45.50, 113.52, 241.01, 392.50, 675.87, 812.02
Multiple Hamartoma Syndrome: 0.06, 0.26, 0.68, 9.00, 10.89, 45.91, 125.29, 526.16, 652.43, 750.00
Multiple Myeloma: 0.06, 0.35, 0.62, 0.97, 12.50, 27.50, 142.50, 325.87, 623.01, 815.58
Multiple Personality Disorder: 0.07, 0.50, 0.97, 9.00, 12.85, 132.50, 337.50, 524.37, 758.57, 955.72
Multiple Sclerosis: 0.05, 0.32, 0.73, 3.95, 17.51, 125.21, 162.52, 275.87, 523.52, 671.22,
Multiple Sclerosis, Acute.: 0.05, 0.32, 0.73, 3.95, 17.51, 125.21, 162.52, 275.87, 523.52, 671.22,
Multiple System Atrophy: 0.04, 0.46, 0.62, 1.00, 2.75, 15.87, 65.00, 324.94, 219.34, 425.87

Mumps: 0.13, 0.30, 0.83, 2.50, 7.50, 22.50, 142.02, 251.02, 325.58, 471.87
 Muscle Dystonia: 0.08, 0.50, 0.83, 11.70, 58.87, 330.21, 417.32, 653.02, 822.01, 971.32
 Muscle Spasm: 0.06, 0.32, 0.60, 32.50, 67.50, 97.50, 325.75, 519.34, 691.27, 754.19,
 Muscle Spasticity: 0.13, 0.40, 0.62, 0.90, 5.58, 117.25, 442.52, 657.51, 722.59, 865.87
 Muscular Atrophy, Peroneal: 0.19, 1.22, 4.33, 17.25, 63.21, 119.42, 287.21, 403.03, 435.00, 711.17
 Muscular Atrophy, Postpoliomyelitis: 0.06, 0.12, 0.71, 39.01, 135.55, 253.79, 316.50, 523.11, 604.22, 625.79
 Muscular Atrophy, Spinal: 0.19, 1.22, 3.72, 17.25, 63.21, 119.42, 293.24, 403.03, 435.00, 711.17
 Muscular Atrophy, Spinal, Infantile: 0.18, 0.32, 25.00, 52.50, 134.25, 175.75, 426.90, 571.00, 843.00, 937.41,
 Muscular Diseases: 0.13, 0.40, 5.78, 66.83, 132.50, 205.78, 472.50, 507.50, 782.20, 932.10
 Muscular Dystrophies: 0.13, 0.40, 0.60, 0.83, 5.87, 47.25, 142.50, 357.52, 702.51, 882.11
 Muscular Dystrophy: 0.13, 0.40, 0.60, 0.83, 5.87, 47.25, 142.50, 357.52, 702.51, 882.11
 Mutism: 0.19, 0.37, 0.75, 0.85, 2.25, 58.58, 129.58, 448.87, 553.50, 695.91
 Myelinoclastic Diffuse Sclerosis: 0.25, 0.78, 0.93, 10.89, 7.50, 95.90, 322.53, 415.70, 562.91, 742.06,
 Myelitis: 0.02, 0.46, 0.95, 2.50, 32.50, 50.00, 150.00, 350.00, 475.87, 527.00
 Myelodysplastic Syndromes: 0.19, 0.30, 0.80, 7.50, 27.50, 45.58, 96.50, 315.70, 419.34, 562.96
 Myeloencephalitis: 0.08, 0.46, 3.29, 7.50, 117.50, 327.50, 452.50, 662.02, 896.50, 981.00,
 Myeloma, Plasma-Cell: 0.06, 0.35, 0.62, 0.97, 12.50, 27.50, 142.50, 325.87, 623.01, 815.58
 Myelopathy: 0.18, 0.32, 0.95, 7.50, 25.75, 52.50, 425.16, 571.00, 841.00, 932.00,
 Myelopathy, Inflammatory: 0.02, 0.46, 0.95, 2.50, 32.50, 50.00, 150.00, 350.00, 475.87, 527.00
 Myelopathy, Traumatic: 0.18, 0.32, 0.95, 7.50, 25.75, 52.50, 425.16, 571.00, 841.00, 932.00,
 Myeloproliferative Disorders: 0.05, 0.41, 0.60, 0.95, 5.78, 30.00, 57.50, 97.50, 325.87, 675.96
 Myiasis: 0.13, 0.49, 0.60, 0.87, 2.25, 5.25, 113.98, 545.87, 735.00, 805.07
 Myocardial Infarction: 0.19, 0.37, 0.78, 0.90, 7.50, 121.72, 340.00, 457.50, 592.50, 775.58
 Myocardial Ischemia: 0.08, 0.35, 0.62, 0.97, 12.50, 117.50, 345.23, 567.50, 625.87, 775.58
 Myocarditis: 0.08, 0.32, 1.73, 32.90, 67.50, 125.23, 322.50, 539.00, 832.59, 915.58
 Myoclonus: 0.07, 0.35, 0.70, 45.00, 77.25, 114.69, 320.00, 637.08, 805.87, 973.50
 Myoclonus Cherry Red Spot: 0.20, 0.25, 0.65, 2.50, 3.00, 7.50, 96.50, 326.16, 534.25, 652.43,
 Myoclonus, Action: 0.07, 0.35, 0.70, 45.00, 77.25, 114.69, 320.00, 637.08, 805.87, 973.50
 Myoclonus, Nocturnal: 0.07, 0.35, 0.70, 45.00, 77.25, 114.69, 320.00, 637.08, 805.87, 973.50
 Myopathies, Structural: 0.18, 0.54, 2.63, 6.82, 29.83, 58.71, 453.28, 589.48, 701.20, 812.00,
 Myxoma: 0.05, 0.31, 1.59, 5.03, 7.29, 125.44, 462.52, 625.91, 732.50, 815.03,

N

Nagana: 0.07, 0.23, 5.62, 7.00, 32.50, 47.50, 95.09, 175.11, 475.11, 527.00
 Nail Disease: 0.05, 0.37, 0.95, 2.75, 7.50, 22.50, 47.50, 607.50, 834.56, 911.87
 Nail Fungus: 0.07, 0.40, 0.90, 12.85, 20.14, 67.11, 135.52, 325.00, 475.52, 612.53
 Nail-Patella Syndrome: 0.07, 0.35, 0.70, 45.00, 78.25, 114.69, 323.00, 637.08, 845.87, 973.50
 Narcolepsy: 0.14, 0.57, 0.73, 7.50, 2.50, 50.00, 187.50, 455.30, 672.23, 775.87,
 Narcolepsy-Cataplexy Syndrome: 0.14, 0.57, 0.73, 7.50, 2.50, 50.00, 187.50, 455.30, 672.23, 775.87,
 Nasal Catarrh: 0.02, 0.52, 0.75, 0.83, 112.50, 217.50, 345.75, 497.50, 775.28, 825.00,
 Nasal Diseases: 0.18, 0.32, 0.80, 5.50, 27.50, 45.56, 172.50, 392.50, 553.20, 675.29,
 Nausea: 0.07, 0.41, 0.73, 4.83, 67.51, 220.53, 325.87, 451.23, 704.94, 815.08
 Neck Cancer: 0.10, 0.52, 7.50, 30.00, 225.03, 434.15, 527.00, 662.71, 749.00, 986.22
 Neck Neoplasms: 0.10, 0.52, 7.50, 30.00, 225.03, 434.15, 527.00, 662.71, 749.00, 986.22
 Neck Pain: 0.08, 0.49, 0.73, 0.80, 7.50, 142.53, 285.02, 412.03, 528.23, 775.56
 Neckache: 0.08, 0.49, 0.73, 0.80, 7.50, 142.53, 285.02, 412.03, 528.23, 775.56
 Necrobacillosis: 0.19, 0.18, 0.75, 9.00, 11.09, 22.50, 47.50, 115.70, 377.91, 470.12
 Necrosis, Aseptic, of Bone: 0.13, 0.22, 0.93, 5.50, 17.50, 32.50, 72.50, 127.00, 356.50, 624.37
 Necrosis, Avascular, of Bone: 0.13, 0.22, 0.93, 5.50, 17.50, 32.50, 72.50, 127.00, 356.50, 624.37
 Necrotizing Arteritis: 0.08, 0.32, 0.73, 3.87, 19.12, 159.32, 285.00, 654.03, 724.34, 933.91
 Nelson Syndrome: 0.03, 0.24, 2.78, 78.85, 233.56, 475.87, 527.00, 667.00, 752.70, 990.62
 Nematomorpha Infections: (0.06, 0.49, 0.73, 1.27, 12.33, 5.87, 112.71, 252.50, 492.50, 675.29
 Neoplasms (All individual listings for Neoplasms are listed under CANCER)
 Nephritis, Familial: 0.03, 0.37, 0.78, 0.90, 7.50, 10.72, 40.00, 157.50, 392.50, 575.56
 Nephritis, Hereditary: 0.03, 0.37, 0.78, 0.90, 7.50, 10.72, 40.00, 157.50, 392.50, 575.56
 Nephroblastoma: 0.02, 0.49, 0.78, 7.50, 2.50, 20.00, 62.50, 322.06, 425.71, 568.43,
 Nephrosis: 0.13, 0.24, 0.75, 0.90, 213.52, 335.58, 413.98, 635.00, 795.22, 826.32
 Nephrotic Syndrome: 0.13, 0.24, 0.78, 0.93, 2.25, 112.33, 217.50, 335.56, 595.87, 813.50

Nerve Compression Syndromes: 0.02, 0.24, 0.85, 2.50, 5.25, 72.50, 196.50, 375.91, 456.72, 880.00
 Nerve Entrapments: 0.02, 0.24, 0.85, 2.50, 5.25, 72.50, 196.50, 375.91, 456.72, 880.00
 Nerve Pain: 0.08, 0.25, 0.65, 2.50, 8.00, 77.50, 196.50, 315.70, 524.94, 660.41,
 Nervous System Diseases: 0.04, 0.25, 0.65, 0.93, 2.75, 7.50, 96.50, 326.16, 475.56, 527.00
 Nervous System Diseases, 0.05, 0.37, 0.83, 2.75, 3.00, 70.00, 95.09, 175.16, 275.00, 357.30
 Netherton Syndrome: 0.03, 0.18, 0.65, 0.80, 33.52, 72.50, 270.96, 321.80, 505.67, 715.28
 Neural Tube Defects: 0.03, 0.24, 0.85, 2.50, 5.87, 85.00, 96.50, 175.87, 357.77, 452.59
 Neuralgia: 0.08, 0.25, 0.65, 2.50, 8.00, 77.50, 196.50, 315.70, 524.94, 660.41,
 Neuralgia, Amyotrophic: 0.15, 0.57, 15.16, 52.50, 119.34, 357.30, 424.37, 561.93, 642.91, 930.12
 Neuralgia, Diabetic: 0.16, 0.41, 0.77, 8.93, 32.25, 43.01, 112.52, 421.35, 422.30, 802.59,
 Neuralgia, Geniculate: 0.12, 0.45, 0.90, 5.91, 137.50, 372.50, 416.60, 420.20, 418.00, 824.37
 Neuralgia, Sciatic: 0.19, 0.50, 0.70, 0.97, 14.63, 42.50, 67.50, 196.50, 452.93, 777.50,
 Neuralgic Amyotrophy: 0.15, 0.57, 15.16, 52.50, 119.34, 357.30, 424.37, 561.93, 642.91, 930.12
 Neurenteric Cyst: 0.03, 0.24, 0.85, 2.50, 5.87, 85.00, 96.50, 175.87, 357.77, 452.59
 Neurilemmoma: 0.03, 0.35, 0.70, 2.78, 7.25, 12.50, 42.02, 175.87, 434.00, 658.81
 Neurilemmosarcoma: 0.03, 0.35, 0.70, 2.78, 7.25, 12.50, 42.02, 175.87, 434.00, 658.81
 Neurinoma: 0.03, 0.35, 0.70, 2.78, 7.25, 12.50, 42.02, 175.87, 434.00, 658.81
 Neuritis, Brachial Plexus: 0.15, 0.57, 15.16, 52.50, 119.34, 357.30, 424.37, 561.93, 642.91, 930.12
 Neuritis, Vestibular: 0.03, 0.18, 0.65, 0.93, 10.89, 5.50, 93.50, 210.50, 424.37, 978.05
 Neuroblastoma: 0.04, 0.18, 0.78, 2.50, 7.50, 55.91, 87.50, 96.50, 325.87, 523.01
 Neuroblastoma, Retinal: 0.55, 0.68, 0.87, 7.50, 13.61, 40.00, 90.00, 375.95, 575.31, 827.00,
 Neurocysticercosis: 0.13, 0.52, 0.73, 13.61, 125.29, 255.56, 372.58, 551.23, 673.29, 713.72
 Neurodynia: 0.08, 0.25, 0.65, 2.50, 8.00, 77.50, 196.50, 315.70, 524.94, 660.41,
 Neuroendocrine Tumors: 0.11, 0.49, 5.57, 62.75, 145.18, 246.71, 361.03, 435.29, 693.50, 787.00
 Neurofibromatosis: 0.17, 0.35, 0.83, 7.50, 115.29, 347.50, 487.50, 592.50, 675.91, 775.56
 Neurofibromatosis: 0.17, 0.35, 0.83, 7.50, 115.29, 347.50, 487.50, 592.50, 675.91, 775.56
 Neurohepatic Degeneration: 0.16, 0.55, 0.95, 7.50, 22.50, 42.50, 125.22, 275.56, 533.63, 652.43,
 Neurohypophyseal Diseases: 0.37, 0.97, 2.75, 15.03, 71.50, 196.50, 275.87, 419.34, 612.74, 858.57
 Neuroleptic Malignant Syndrome: 0.08, 0.41, 0.80, 5.75, 5.50, 122.50, 287.50, 319.34, 472.29, 678.51
 Neuroleptic-Induced Neuroleptic Malignant Syndrome: 0.08, 0.41, 0.80, 5.75, 5.50, 122.50, 287.50, 319.34,
 472.29, 678.51
 Neuroleptic-Malignant Syndrome, Neuroleptic Induced: 0.08, 0.41, 0.80, 5.75, 5.50, 122.50, 287.50, 319.34,
 472.29, 678.51
 Neurologic Disorders: 0.04, 0.25, 0.65, 0.93, 2.75, 7.50, 96.50, 326.16, 475.56, 527.00
 Neuroma, Acoustic: 0.05, 0.35, 0.62, 0.97, 2.50, 7.50, 122.50, 307.50, 425.52, 624.37
 Neuromuscular Diseases: 0.04, 0.35, 6.79, 52.25, 115.78, 234.25, 342.12, 472.50, 551.22, 657.71
 Neuromyelitis Optica: 0.05, 0.57, 0.60, 2.25, 5.29, 37.50, 375.56, 475.29, 527.00, 831.90,
 Neuronal Ceroid-Lipofuscinoses: 0.19, 0.18, 0.70, 2.25, 5.78, 47.50, 269.71, 450.00, 515.56, 686.21
 Neuronitis, Vestibular: 0.03, 0.18, 0.65, 0.93, 10.89, 5.50, 93.50, 210.50, 424.37, 978.05
 Neuronopathic Gaucher Disease: 0.05, 0.24, 0.70, 0.95, 2.50, 7.50, 32.50, 125.37, 319.34, 519.34
 Neuropapillitis: 0.07, 0.46, 0.62, 0.97, 2.75, 132.28, 265.00, 533.63, 657.77, 834.25,
 Neuropathies, Cranial: 0.06, 0.26, 0.95, 5.15, 27.25, 42.50, 95.95, 427.50, 607.00, 862.02,
 Neuropathies, Hereditary Motor and Sensory: 0.04, 0.41, 0.62, 0.97, 7.50, 20.00, 87.50, 342.06, 635.31,
 834.45,
 Neuropathy, Hereditary and Autonomic, Type III: 0.14, 0.25, 0.85, 5.25, 7.25, 325.00, 587.50, 745.31, 815.90,
 927.00,
 Neuropathy, Hereditary Motor and Sensory, Type IV: 0.04, 0.41, 0.62, 0.97, 7.50, 20.00, 87.50, 342.06, 635.31,
 834.45,
 Neuroretinoangiomas: 0.40, 0.95, 72.50, 124.37, 97.50, 269.71, 476.50, 527.00, 667.00, 729.06,
 Neuroses, Anxiety: 0.08, 0.62, 0.87, 5.81, 225.00, 423.07, 572.00, 727.33, 841.12, 903.91
 Neuroses, Phobic: 0.02, 0.23, 0.65, 16.95, 73.50, 120.53, 355.54, 607.59, 816.51, 979.93
 Neuroses, Post-Traumatic: 0.14, 0.68, 2.50, 60.00, 122.53, 300.00, 496.01, 655.20, 750.00, 912.33
 Neuroses, War: 0.11, 0.24, 0.70, 0.97, 112.75, 217.50, 435.27, 657.50, 895.00, 925.27,
 Neurosis, Depressive: 0.14, 0.22, 0.62, 7.50, 15.50, 41.09, 465.69, 597.50, 722.70, 875.93
 Neurosis, Hypochondriacal: 0.03, 0.50, 0.85, 7.50, 8.00, 127.50, 235.58, 525.79, 725.00, 825.79
 Neurosis, Obsessive-Compulsive: 0.19, 0.75, 1.42, 5.25, 25.51, 42.57, 162.21, 492.83, 671.51, 808.53
 Neurovascular Syndrome, Thoracic Outlet: 0.02, 0.40, 7.25, 20.00, 55.00, 92.50, 222.70, 475.11, 527.00,
 987.23
 Neutral Amino Acid Transport: 0.16, 0.55, 0.95, 5.75, 67.25, 132.50, 237.50, 391.50, 421.22, 515.70

Neutropenia: 0.06, 0.46, 0.62, 0.97, 2.50, 22.68, 167.51, 436.42, 558.57, 726.16
 Neutrophilic Dermatitis: 0.19, 0.37, 7.25, 45.75, 96.50, 325.00, 519.34, 655.20, 750.00, 922.53
 Nevoid Basal Cell Carcinoma: 0.10, 0.57, 0.80, 7.50, 15.00, 52.50, 95.11, 655.20, 750.00, 923.70,
 Nevus: 0.03, 0.32, 0.73, 0.91, 7.52, 25.67, 162.58, 392.11, 612.34, 815.29
 Nevus Flammeus: 0.23, 0.41, 9.21, 24.82, 141.63, 277.31, 382.11, 625.71, 856.00, 901.28,
 Nevus Syndrome, Basal Cell: 0.10, 0.57, 0.80, 7.50, 15.00, 52.50, 95.11, 655.20, 750.00, 923.70,
 NIDDM: 0.15, 0.89, 1.70, 6.97, 12.89, 62.30, 421.00, 465.00, 895.00, 951.30
 Niemann-Pick Disease: 0.05, 0.46, 0.95, 7.50, 32.50, 154.31, 267.50, 352.57, 411.12, 634.25
 Niemann-Pick Diseases: 0.05, 0.46, 0.95, 7.50, 32.50, 154.31, 267.50, 352.57, 411.12, 634.25
 Night Terror: 0.13, 0.40, 0.62, 42.50, 57.50, 92.50, 175.00, 475.17, 527.00, 667.00,
 Ninth Cranial Nerve Diseases: 0.07, 0.57, 0.95, 2.25, 125.25, 320.00, 437.50, 593.50, 615.70, 824.37
 Nipah Virus Encephalitis: 0.07, 0.33, 1.06, 5.20, 27.53, 102.37, 145.47, 203.00, 486.10, 535.91
 Nocardia Infections: 0.16, 0.32, 0.95, 7.50, 32.50, 47.50, 95.29, 376.29, 675.29, 727.00
 Nocturia: 0.05, 0.37, 0.85, 2.50, 7.50, 122.53, 441.15, 611.21, 715.22, 852.93
 Nodding Spasm: 06, 0.32, 0.60, 32.50, 67.50, 97.50, 325.75, 519.34, 691.27, 754.19,,
 Non-Hodgkin Lymphoma: 0.35, 0.93, 12.33, 25.23, 35.68, 87.50, 93.50, 233.63, 434.00, 519.34,
 Non-Small-Cell Lung Carcinoma: 0.06, 0.18, 0.97, 5.83, 22.00, 47.28, 87.22, 97.50, 355.72, 434.50, 515.00
 Nonverbal Learning Disorder: 0.14, 0.57, 0.73, 7.50, 14.50, 327.03, 555.91, 665.02, 756.72, 875.29
 Noonan Syndrome: 0.04, 0.18, 0.78, 2.50, 7.50, 55.29, 87.50, 95.52, 225.29, 519.34,
 Normal Pressure Hydrocephalus: 0.05, 0.37, 0.90, 12.85, 67.50, 267.50, 555.56, 695.87, 875.58, 943.20
 Normokalemic Periodic Paralysis: 0.05, 0.12, 0.87, 3.21, 27.50, 62.71, 145.47, 262.50, 392.50, 591.00
 Nose Diseases: 0.18, 0.32, 0.80, 5.50, 27.50, 45.56, 172.50, 392.50, 553.20, 675.29,
 Nosebleed: 0.13, 0.23, 0.62, 6.95, 27.50, 85.54, 122.71, 453.02, 743.54, 836.42,
 Nosocomial Infections: 0.06, 0.23, 0.73, 0.83, 2.75, 17.50, 62.50, 195.95, 491.00, 769.71
 Nycturia: 0.05, 0.37, 0.85, 2.50, 7.50, 122.53, 441.15, 611.21, 715.22, 852.93
 Nystagmus, Pathologic: 0.07, 0.37, 0.95, 7.50, 82.00, 193.93, 237.50, 487.50, 706.21, 946.50

O

Obesity, & eating disorders: 0.14, 0.22, 0.62, 58.25, 215.50, 442.01, 537.50, 617.50, 869.71, 975.34,
 Obsessive-Compulsive Disorder: 0.19, 0.75, 1.42, 5.25, 25.51, 42.57, 162.21, 492.83, 671.51, 808.53
 Obstructive Hydrocephalus: 0.07, 0.37, 0.87, 7.50, 8.00, 67.50, 195.87, 427.02, 573.82, 854.00
 Occipital Encephalocele: 0.13, 0.57, 0.78, 0.97, 2.50, 87.50, 323.98, 665.70, 822.70, 906.07
 Occipital Region Trauma: 0.13, 0.23, 1.60, 8.53, 17.50, 72.53, 155.29, 396.50, 437.48, 828.57,
 Ochoa Syndrome: 0.19, 0.37, 0.91, 3.20, 52.57, 45.20, 177.32, 281.19, 398.62, 408.20
 Ocular Infections: 0.11, 0.35, 0.70, 0.95, 7.50, 8.00, 30.00, 90.00, 322.53, 534.25
 Ocular Larva Migrans: 0.07, 0.37, 0.70, 0.85, 5.69, 7.25, 30.00, 55.54, 93.50, 322.06,
 Ocular Motility Disorders: 0.17, 0.32, 0.95, 5.50, 32.50, 47.50, 162.12, 232.03, 397.50, 679.93
 Ocular Retraction Synd.: 0.04, 9.46, 44.30, 194.71, 207.50, 330.00, 537.50, 605.83, 754.03, 825.31
 Ocular Torticollis: 0.17, 0.32, 0.95, 5.50, 32.50, 47.50, 162.12, 232.03, 397.50, 679.93
 Oculoauriculovertebral Syndrome: 0.04, 0.25, 0.57, 0.87, 2.25, 2.50, 96.50, 226.32, 515.70, 682.02
 Oculocerebrorenal Syndrome: 0.07, 0.37, 0.95, 7.52, 28.10, 123.98, 407.91, 627.28, 736.22, 816.61
 Oculomotor Nerve Diseases: 0.13, 0.40, 0.73, 0.83, 5.75, 7.25, 142.50, 557.50, 792.50, 891.00
 Oculomotor Paralysis: 0.35, 0.75, 1.75, 15.29, 113.25, 245.91, 372.50, 452.00, 525.52, 779.50,
 Oculopharyngeal Spinal M.A.: 0.19, 1.22, 3.72, 17.25, 63.21, 119.42, 293.24, 403.03, 435.00, 711.17
 Oculosympathetic Syndrome: 0.07, 0.50, 0.97, 9.00, 12.33, 32.50, 142.50, 320.00, 425.87, 525.56
 Odontogenic Tumors: 0.13, 0.52, 0.62, 13.52, 5.87, 52.50, 72.50, 153.67, 375.29, 453.72
 Olfaction Disorders: 0.11, 0.49, 0.57, 13.39, 5.25, 20.00, 60.00, 35.52, 93.50, 315.70,
 Oligoastrocytoma, Mixed: 0.02, 0.57, 9.00, 12.85, 45.00, 92.50, 175.75, 450.00, 515.16, 689.41
 Oliguria: 0.17, 0.35, 0.83, 7.50, 15.91, 47.50, 87.50, 392.50, 475.52, 575.29,
 Olivopontocerebellar Atrophies: 0.08, 0.41, 0.80, 57.19, 105.50, 212.50, 385.00, 426.16, 675.52, 875.29
 Olivopontocerebellar Atrophy, Idiopathic: 0.08, 0.41, 0.80, 57.19, 105.50, 212.50, 385.00, 426.16, 675.52,
 875.29
 Ollier's Disease: 0.15, 0.18, 0.87, 15.83, 23.21, 212.53, 247.58, 465.34, 695.02, 792.51
 Omenn Syndrome: 0.07, 0.24, 35.19, 150.00, 375.00, 477.50, 527.00, 662.71, 749.00, 969.67

Omphalocele: 0.14, 0.22, 0.73, 13.39, 5.58, 150.00, 475.85, 736.42, 819.34, 915.70)
 Onchocerciasis: 0.15, 0.25, 0.85, 7.50, 8.00, 125.91, 465.52, 622.06, 875.29, 927.00
 Ondine Curse: 0.07, 0.37, 12.71, 47.50, 97.50, 225.75, 377.91, 519.34, 691.27, 753.07
 Ondine Syndrome: 0.07, 0.37, 12.71, 47.50, 97.50, 225.75, 377.91, 519.34, 691.27, 753.07
 Onychomycosis: 0.07, 0.40, 0.90, 12.85, 20.14, 67.11, 135.52, 325.00, 475.52, 612.53
 Ophthalmia: 0.07, 0.46, 0.60, 0.95, 10.53, 32.50, 387.50, 595.54, 732.41, 925.35,
 Ophthalmoplegia: 0.35, 0.75, 1.75, 15.29, 113.25, 245.91, 372.50, 452.00, 525.52, 779.50,
 Ophthalmoplegia, Ataxia and Areflexia Syndrome: 0.03, 0.12, 0.93, 7.50, 132.31, 247.52, 362.54, 596.52,
 695.61, 819.34
 Ophthalmoplegia, Progressive Supranuclear: 0.18, 0.22, 3.52, 17.81, 57.63, 291.11, 522.80, 608.11, 771.42,
 795.02
 Oppenheim Disease: 0.04, 0.35, 6.79, 52.25, 115.78, 234.25, 342.12, 472.50, 551.22, 657.71
 Opsoclonus: 0.17, 0.32, 0.95, 5.50, 32.50, 47.50, 162.12, 232.03, 397.50, 679.93
 Optic Atrophies, Hereditary: 0.07, 0.57, 0.60, 11.09, 75.29, 137.50, 375.52, 456.50, 517.50, 687.62
 Optic Disk Disorders: 0.04, 0.18, 0.70, 2.25, 5.29, 47.50, 275.52, 425.29, 571.00, 813.00
 Optic Disk Edema: 0.05, 0.40, 0.85, 2.50, 13.98, 12.71, 95.47, 233.91, 426.90, 571.00,
 Optic Nerve Diseases: 0.04, 0.18, 0.70, 2.25, 5.29, 47.50, 275.52, 425.29, 571.00, 813.00
 Optic Nerve Ischemia: 0.04, 0.18, 0.70, 2.25, 5.29, 47.50, 275.52, 425.29, 571.00, 813.00
 Optic Neuritis: 0.07, 0.46, 0.62, 0.97, 2.75, 132.28, 265.00, 533.63, 657.77, 834.25,
 Optic Neuropathy: 0.04, 0.18, 0.70, 2.25, 5.29, 47.50, 275.52, 425.29, 571.00, 813.00
 Optic Neuropathy, Ischemic: 0.04, 0.18, 0.70, 2.25, 5.29, 47.50, 275.52, 425.29, 571.00, 813.00
 Optic Papilla Edema: 0.05, 0.40, 0.85, 2.50, 13.98, 12.71, 95.47, 233.91, 426.90, 571.00,
 Oral Cancer: 0.57, 15.75, 52.50, 62.50, 95.00, 250.00, 434.00, 524.37, 682.02, 753.07.
 Oral Neoplasms: 0.57, 15.75, 52.50, 62.50, 95.00, 250.00, 434.00, 524.37, 682.02, 753.07.
 Oral Surgical Procedures: 0.68, 0.90, 2.50, 13.93, 205.51, 337.30, 331.00, 435.85, 409.70, 408.00
 Orbital Cellulitis: 0.03, 0.50, 0.85, 5.25, 77.25, 112.78, 407.50, 511.88, 725.37, 825.00
 Ormond Disease: 0.07, 0.46, 0.65, 112.95, 295.87, 347.50, 427.50, 695.28, 750.00, 875.95,
 Ornithosis: 0.04, 0.23, 1.97, 25.71, 132.50, 332.50, 415.02, 675.23, 858.59, 915.38
 Orofacial Dyskinesia: 0.17, 0.32, 0.95, 5.50, 32.50, 47.50, 162.12, 232.03, 397.50, 679.93
 Oroya Fever: 0.07, 0.12, 1.63, 20.00, 40.00, 134.25, 357.77, 510.25, 752.63, 923.70,
 Orthostatic Hypotension: 0.07, 8.00, 13.98, 42.50, 97.50, 325.17, 515.70, 650.00, 750.00, 927.10,
 Osler-Rendu Disease: 0.10, 0.22, 32.50, 55.75, 150.00, 175.00, 475.75, 667.00, 884.33, 985.67
 Osler-Vaquez Disease: 0.14, 0.22, 0.73, 13.02, 55.37, 121.20, 271.01, 694.00, 715.70, 824.37,
 Osteitis Deformans: 0.30, 0.83, 7.50, 8.00, 22.50, 40.00, 225.37, 475.52, 527.00, 667.00
 Osteitis Fibrosa Disseminata: 0.13, 0.57, 0.78, 0.90, 2.25, 144.90, 323.72, 602.53, 918.28
 Osteoarthritis: 0.06, 0.41, 0.87, 7.50, 8.00, 77.50, 187.50, 358.81, 721.00, 986.22
 Osteoarthrosis: 0.06, 0.41, 0.87, 7.50, 8.00, 77.50, 187.50, 358.81, 721.00, 986.22
 Osteoarthrosis Deformans: 0.06, 0.41, 0.87, 7.50, 8.00, 77.50, 187.50, 358.81, 721.00, 986.22
 Osteochondritis: 0.14, 0.30, 0.83, 7.50, 128.00, 202.43, 340.00, 450.00, 575.37, 719.34
 Osteogenesis Imperfecta: 0.20, 0.12, 0.62, 112.50, 230.89, 412.50, 615.00, 752.50, 802.50, 925.52
 Osteomalacia: 0.10, 0.22, 0.68, 7.25, 39.25, 125.37, 220.91, 405.37, 593.50, 875.52,
 Osteomyelitis: 0.16, 0.23, 7.73, 72.25, 105.29, 207.00, 332.50, 547.50, 750.00, 875.00
 Osteonecrosis: 0.13, 0.22, 0.93, 5.50, 17.50, 32.50, 72.50, 127.00, 356.50, 624.37
 Osteo-Onychodysplasia: 0.07, 0.35, 0.70, 45.00, 78.25, 114.69, 323.00, 637.08, 845.87, 973.50
 Osteopenia: 0.23, 0.60, 12.00, 55.00, 96.50, 375.11, 512.33, 655.20, 750.00, 927.10,
 Osteopetrosis: 0.05, 0.46, 0.95, 7.50, 32.50, 50.00, 67.50, 125.91, 319.34, 855.82,
 Osteophytes (Bone Spurs): 0.10, 0.32, 52.50, 112.33, 175.17, 475.00, 527.00, 662.71, 742.00, 986.22
 Osteophytosis, Spinal: 0.10, 0.32, 52.50, 112.33, 175.17, 475.00, 527.00, 662.71, 742.00, 986.22
 Osteoporosis: 0.03, 0.24, 0.70, 1.77, 12.33, 27.50, 135.52, 550.00, 725.29, 875.00,
 Osteoporosis, Age-Related: 0.03, 0.24, 0.70, 1.77, 12.33, 27.50, 135.52, 550.00, 725.29, 875.00.:
 Osteoporosis, Post-Traumatic: 0.03, 0.24, 0.70, 1.77, 12.33, 27.50, 135.52, 550.00, 725.29, 875.00.:
 Osteoporosis, Senile: 0.03, 0.24, 0.70, 1.77, 12.33, 27.50, 135.52, 550.00, 725.29, 875.00.:
 Osteosclerosis Fragilis: 0.05, 0.46, 0.95, 7.50, 32.50, 50.00, 67.50, 125.91, 319.34, 855.82,
 Osterreicher Syndrome: 0.07, 0.35, 0.70, 45.00, 78.25, 114.69, 323.00, 637.08, 845.87, 973.50
 Ostomy: 0.05, 0.40, 0.73, 0.90, 5.91, 27.00, 210.71, 341.50, 546.50, 875.47,
 Otitis: 0.10, 0.52, 0.78, 0.80, 2.25, 5.26, 167.50, 352.52, 845.47, 922.53
 Otitis Interna: 0.03, 0.18, 0.65, 0.93, 10.89, 5.50, 93.50, 210.50, 424.37, 978.05:
 Otolaryngologic Diseases: 0.17, 0.52, 0.68, 0.83, 2.50, 127.50, 235.37, 567.50, 792.20, 875.47
 Otologic Diseases: 0.55, 0.90, 5.15, 55.34, 151.09, 387.50, 452.50, 621.81, 870.53, 921.02

Otorhinolaryngologic Disease: 0.17, 0.52, 0.68, 0.83, 2.50, 127.50, 235.37, 567.50, 792.20, 875.47
Otosclerosis: 0.08, 0.25, 0.90, 2.25, 5.75, 30.00, 157.50, 305.47, 553.50, 850.32
Otospongiosis: 0.08, 0.25, 0.90, 2.25, 5.75, 30.00, 157.50, 305.47, 553.50, 850.32
Ovarian Cancer: 0.07, 0.55, 0.85, 22.50, 47.50, 434.03, 527.00, 667.00, 752.70, 988.90
Ovarian Cysts: 0.06, 0.40, 0.83, 5.25, 85.47, 132.20, 247.50, 530.20, 618.20, 880.30
Owren Disease: 0.04, 0.32, 0.62, 0.97, 5.00, 22.50, 60.00, 90.00, 325.36, 863.65,
Oxaluria: 0.03, 0.32, 0.62, 0.80, 7.50, 2.50, 32.50, 90.00, 322.06, 524.94
Oxidative Phosphorylation Deficiency: 0.16, 0.35, 0.93, 2.50, 215.61, 355.68, 419.34, 651.10, 723.03, 868.43
Oxycephaly: 0.03, 0.32, 0.73, 0.95, 10.30, 21.80, 85.29, 234.51, 482.50, 717.52

P

Pachygyria: 0.14, 0.22, 0.62, 10.72, 2.50, 124.00, 327.50, 421.20, 505.52, 632.01,
Paget's Disease: 0.08, 0.49, 0.68, 7.50, 11.09, 17.50, 72.50, 215.70, 456.50, 517.50
Paget's Disease of Bone: 0.08, 0.49, 0.68, 9.72, 14.50, 17.50, 72.50, 215.70, 456.50, 517.50
Paget's Disease of Breast: 0.08, 0.49, 0.68, 7.50, 11.09, 17.50, 72.50, 215.70, 456.50, 517.50
Paget's Disease, Mammary: 0.08, 0.49, 0.68, 7.50, 11.09, 17.50, 72.50, 215.70, 456.50, 517.50
Pain, General: 0.16, 0.35, 0.95, 5.26, 27.50, 52.50, 225.47, 522.53, 682.02, 750.00
Pain, Back Pain: 0.18, 0.42, 0.81, 5.18, 21.05, 32.33, 205.11, 583.09, 612.57, 622.38
Pain Disorder: 0.07, 0.57, 23.10, 50.00, 375.19, 477.50, 527.00, 667.00, 753.23, 986.22
Pain, Migraine: 0.15, 0.18, 2.32, 63.75, 72.30, 132.20, 220.30, 587.30, 722.52, 915.20
Pallister-Killian Syndrome: 0.08, 0.25, 0.90, 2.25, 5.29, 30.00, 57.50, 45.37, 96.50, 233.63
Palmoplantar Pustulosis: 0.05, 0.55, 1.78, 5.97, 85.15, 117.15, 453.20, 692.23, 824.37, 951.00
Palsy: 0.02, 0.22, 0.97, 7.50, 22.50, 85.37, 155.47, 285.00, 416.50, 605.41
Pancreatic Cancer: 0.06, 0.50, 47.50, 150.00, 219.34, 225.15, 210.50, 434.50, 515.16, 688.29,
Pancreatic Diseases: 0.08, 0.40, 0.83, 5.47, 105.00, 215.47, 417.50, 631.00, 801.91, 931.22
Pancreatic Insufficiency: 0.10, 0.50, 0.68, 5.95, 35.71, 87.50, 137.50, 357.50, 596.50, 742.06
Pancreatitis: 0.03, 0.52, 0.68, 2.75, 7.50, 55.91, 324.37, 519.34, 653.69, 756.53
Panencephalitis, Subacute Sclerosing: 0.05, 1.52, 5.69, 55.15, 375.03, 479.93, 527.00, 662.71, 789.00, 987.23
Panhypopituitarism: 0.15, 0.26, 0.80, 5.50, 20.00, 32.50, 45.68, 57.50, 93.50, 92.50, 356.72,
Panniculitis: 0.08, 0.49, 0.65, 7.50, 12.85, 17.50, 72.50, 226.07, 475.47, 527.00
Panniculitis, Subacute Nodular: 0.08, 0.49, 0.65, 7.50, 12.85, 17.50, 72.50, 226.07, 475.47, 527.00
Pantothenate Kinase- Neurodegeneration: 0.16, 0.35, 0.95, 5.87, 27.50, 52.50, 225.37, 451.17, 517.50, 687.62
Papilledema: 0.05, 0.40, 0.85, 2.50, 13.98, 12.71, 95.47, 233.91, 426.90, 571.00,
Papillitis, Optic: 0.05, 0.40, 0.85, 2.50, 13.98, 12.71, 95.47, 233.91, 426.90, 571.00,
Papilloma: 0.04, 0.32, 0.57, 0.85, 30.25, 173.21, 301.80, 402.85, 410.70., 475.47
Papilloma, Shope: 0.07, 0.35, 25.40, 50.00, 60.00, 150.00, 475.11, 527.00, 667.00, 987.23
Papilloma, Squamous Cell: 0.04, 0.32, 0.57, 0.85, 30.25, 173.21, 301.80, 402.85, 410.70., 475.47
Papillomatosis: 0.04, 0.32, 0.57, 0.85, 30.25, 173.21, 301.80, 402.85, 410.70., 475.47
Papillomavirus Infections: 0.05, 0.32, 0.60, 0.85, 12.33, 57.26, 152.00, 93.50, 315.70, 425.37
Pappataci Fever: 0.03, 0.25, 2.78, 35.93, 115.71, 237.50, 495.00, 734.25, 852.59, 915.35,
Paraganglioma: 0.04, 0.30, 0.65, 0.90, 2.50, 57.22, 113.93, 293.50, 358.57, 479.50,
Paraganglioma, Gangliocytic: 0.04, 0.30, 0.65, 0.90, 2.50, 57.22, 113.93, 293.50, 358.57, 479.50,
Parahemophilia: 0.04, 0.32, 0.62, 0.97, 5.00, 22.50, 60.00, 90.00, 325.36, 863.65,
Paraimmunoglobulinemias: 0.13, 0.40, 0.68, 0.80, 5.26, 72.50, 135.47, 296.50, 556.72, 879.93
Parainfluenza: 0.07, 0.33, 1.06, 5.20, 27.53, 102.37, 145.47, 203.00, 486.10, 535.91
Parainfluenza Virus Infections: 0.07, 0.33, 1.06, 5.20, 27.53, 102.37, 145.47, 203.00, 486.10, 535.91
Parakeratosis Variegata: 0.08, 0.37, 0.78, 0.90, 7.52, 10.32, 140.00, 232.50, 725.47, 925.37
Paralyses, Familial Periodic: 0.05, 0.12, 0.87, 3.21, 27.50, 62.71, 145.47, 262.50, 392.50, 591.00
Paralysis: 0.02, 0.22, 0.97, 7.50, 22.50, 85.37, 155.47, 285.00, 416.50, 605.41
Paralysis Agitans: 0.08, 0.35, 0.65, 0.83, 9.50, 115.71, 354.95, 355.35, 368.00, 398.40
Paralysis, Bulbar: 0.07, 0.22, 0.62, 2.50, 5.50, 40.00, 475.03, 527.00, 667.00, 742.00
Paramyxoviridae Infections: 0.07, 0.33, 1.06, 5.20, 27.53, 102.37, 145.47, 203.00, 486.10, 535.91
Paraneoplastic Autonomic Dysfcn.: 0.14, 0.49, 0.60, 0.83, 2.25, 17.75, 81.08, 95.47, 319.34, 533.63
Paraneoplastic Encephalomyelitis: 0.14, 0.49, 0.60, 0.83, 2.25, 17.75, 81.08, 95.47, 319.34, 533.63
Paraneoplastic Syndromes: 0.14, 0.49, 0.60, 0.83, 2.25, 17.75, 81.08, 95.47, 319.34, 533.63
Paraosmia: 0.11, 0.49, 0.57, 13.39, 5.25, 20.00, 60.00, 35.52, 93.50, 315.70,
Paraphilias: 0.06, 0.24, 0.78, 0.83, 2.50, 10.89, 22.50, 124.37, 375.00, 515.70
Paraplegia: 0.02, 0.22, 0.97, 7.50, 22.50, 85.37, 155.47, 285.00, 416.50, 605.41

Paraproteinemias: 0.13, 0.40, 0.68, 0.80, 5.26, 72.50, 135.47, 296.50, 556.72, 879.93,
Parapsoriasis: 0.08, 0.37, 0.78, 0.90, 7.52, 10.32, 140.00, 232.50, 725.47, 925.37
Parapsoriasis en Plaques: 0.08, 0.37, 0.78, 0.90, 7.52, 10.32, 140.00, 232.50, 725.47, 925.37

[Parasites:]

Dr Hulda Clark Parasite General, Comprehensive

0.16, 0.30, 0.68, 0.90, 2.50, 5.50, 13.93, 93.50, 356.72, 451.17 Parasites Anaplasma marginale: 0.68, 0.90, 2.50, 5.50, 13.93, 93.50, 386.40, 388.00 387.00, 422.00

Parasites Anaplasma marginale: (2nd range) 0.68, 0.90, 2.50, 5.50, 13.93, 93.50, 383.00 400.00 415.30, 424.00

Parasites Ancylostoma braziliense (adult): 0.68, 0.90, 2.50, 5.50, 13.93, 122.50, 322.60 397.60, 403.25, 401.00

Parasites Ancylostoma caninum 0.68, 0.90, 2.50, 13.93, 123.53, 383.10, 402.90, 400.00, 393.00, 386.00

Parasites common roundworm of cats and dogs: 0.68, 0.90, 2.50, 13.93, 198.51, 323.30, 376.90, 404.90, 409.15, 408.00

Parasites Ascaris megaloccephala (male) 0.68, 0.90, 2.50, 13.93, 204.51, 337.30, 331.00, 403.85, 409.70, 408.00

Parasites Balantidium coli cysts 0.68, 0.90, 2.50, 13.93, 204.51, 337.30, 331.00, 458.80, 462.90, 460.00

Parasites Besnoitia (lung sect.): protozoan 0.68, 0.90, 2.50, 13.93, 204.51, 337.30, 331.00, 352.80, 361.40, 358.00

Parasites Capillaria hepatica (liver sect.): 0.68, 0.90, 2.50, 13.93, 204.51, 337.30, 331.00, 424.25, 430.65, 428.00

Parasites Chilomastix cysts (rat): 2.50, 13.93, 204.51, 337.30, 388.95, 390.70, 389.00, 426.00, 425.20, 427.30

Parasites Chilomonas, whole mount: 2.50, 13.93, 204.51, 337.30, 388.95, 390.70, 389.00, 393.75, 400.00, 398.00

Parasites Clonorchis sinensis: 0.68, 0.90, 2.50, 5.50, 13.93, 122.50, 322.60, 425.70, 428.75, 427.00

Parasites Cryptocotyle lingua (adult): 0.68, 0.90, 2.50, 5.50, 13.93, 122.50, 322.60, 409.95, 416.00, 414.00

Parasites Dientamoeba fragilis: 0.68, 0.90, 2.50, 5.50, 13.93, 122.50, 322.60, 401.35, 406.05, 404.00

Parasites Dirofilaria immitis dog heartworm: 2.50, 13.93, 204.51, 337.30, 388.95, 390.70, 389.00, 408.15, 411.15, 409.00

Parasites Echinoporyphium recurvatum: 2.50, 13.93, 204.51, 337.30, 388.95, 390.70, 389.00, 418.55 423.90, 421.00

Parasites Echinostoma revolutum: 0.68, 0.90, 2.50, 5.50, 13.93, 122.50, 322.60, 425.70, 428.75, 427.00

Parasites Entamoeba gingivalis trophozoite: 0.81, 1.42, 4.32, 5.50, 13.93, 122.50, 322.60, 433.80 441.00 438.00

Parasites Endolimax nana trophozoites and cysts 1.42, 4.32, 5.50, 13.93, 122.50, 322.60, 394.25, 397.10, 396.00, 432.00

Parasites Entamoeba coli trophozoites 1.42, 4.32, 5.50, 13.93, 122.50, 322.60, 394.25, 397.10, 396.00, 432.00

Parasites Entamoeba histolytica trophozoite 1.42, 4.32, 5.50, 13.93, 122.50, 322.60, 394.25, 381.10, 387.00, 385.00

Parasites Enterobius vermicularis 0.68, 0.90, 2.50, 5.50, 13.93, 93.50, 386.40, 420.95, 426.30, 423.00

Parasites Eurytrema pancreaticum 0.68, 0.90, 2.50, 5.50, 13.93, 93.50, 386.40 420.35, 422.30, 421.00

Parasites Fasciola hepatica 0.68, 0.90, 2.50, 5.50, 13.93, 93.50, 386.40 421.35, 427.30, 425.00

Parasites Fasciola hepatica cercariae 0.68, 0.90, 2.50, 5.50, 13.93, 93.50, 386.40 423.80, 430.60, 427.00

Parasites Fasciola hepatica eggs 0.68, 0.90, 2.50, 5.50, 13.93, 93.50, 386.40 422.00, 427.60, 425.00

Parasites Fasciola hepatica miracidia 0.68, 0.90, 2.50, 5.50, 13.93, 93.50, 386.40, 421.75, 424.70, 423.00,

Parasites Fasciola hepatica rediae 0.68, 0.90, 2.50, 5.50, 13.93, 93.50, 386.40, 420.60, 427.50, 425.00,

Parasites Fasciolopsis buskii adult 0.68, 0.90, 2.50, 5.50, 13.93, 93.50, 386.40, 427.70, 435.10, 434.00,

Parasites Fasciolopsis buskii eggs 0.68, 0.90, 2.50, 5.50, 13.93, 93.50, 386.40, 427.35, 435.45, 434.00,

Parasites Fasciolopsis cercariae 0.68, 0.90, 2.50, 5.50, 13.93, 93.50, 386.40, 429.50, 436.25, 434.00,

Parasites Fasciolopsis miracidia 0.68, 0.90, 2.50, 5.50, 13.93, 93.50, 386.40, 427.35, 435.20, 434.00,

Parasites Fasciolopsis rediae 0.68, 0.90, 2.50, 5.50, 13.93, 93.50, 386.40, 427.30, 433.00, 432.00,

Parasites filariose: 0.23, 0.50, 2.80, 5.23, 11.91, 91.11, 401.43, 434.00, 443.21, 454.25,

Parasites fischoedrius elongatus: 0.19, 0.52, 0.78, 1.22, 13.39, 5.20, 17.50, 72.50, 234.25, 425.43

Parasites flatworms: 0.03, 0.24, 0.70, 1.29, 12.33, 27.50, 35.41, 142.00, 357.77, 475.91

Parasites flukes blood: 0.14, 0.32, 0.87, 2.58, 17.50, 44.43, 72.50, 92.50, 151.00, 453.72

Parasites flukes general: 0.11, 0.32, 0.90, 2.53, 17.50, 47.43, 78.10, 90.00, 157.00, 425.41

Parasites flukes intestinal: 0.07, 0.32, 0.97, 2.38, 15.33, 46.37, 73.20, 87.52, 153.00, 415.70

Parasites flukes liver: 0.18, 0.40, 0.80, 5.50, 27.50, 45.37, 72.50, 92.50, 132.00, 478.50
Parasites flukes lymph: 0.18, 0.37, 0.80, 5.25, 13.98, 45.43, 72.50, 92.50, 351.00, 519.34
Parasites flukes pancreatic: 0.17, 0.32, 0.85, 2.75, 17.50, 47.30, 75.50, 97.50, 151.07, 451.04
Parasites flukes sheep liver: 0.15, 0.38, 0.93, 2.52, 31.20, 43.43, 68.50, 98.50, 149.28, 496.01
Parasites follicular mange: 0.52, 0.68, 0.97, 2.50, 27.50, 35.91, 95.43, 375.37, 533.63, 653.69
Parasites Gastrothylax elongatus 0.68, 0.90, 2.50, 5.50, 13.93, 93.50, 386.40, 451.90, 457.10, 455.00,
Parasites giardia lamblia (trophozoites) 0.68, 0.90, 2.50, 5.50, 13.93, 93.50, 386.40, 421.40, 426.30, 424.00,
Parasites giardia: 0.05, 0.12, 0.90, 5.50, 27.50, 15.41, 45.00, 421.40, 426.30, 424.00,
Parasites giardia lamblia type 2: 0.04, 0.32, 0.65, 0.90, 5.87, 7.50, 37.50, 421.40, 426.30, 424.00,
Parasites Gyrodactylus 0.68, 0.90, 2.50, 5.50, 13.93, 93.50, 386.40, 378.75, 381.80, 380.00,
Parasites general: 0.41, 0.60, 0.85, 5.17, 22.50, 57.50, 322.06, 475.43, 575.44, 627.00
Parasites general comprehensive: 0.16, 0.30, 0.68, 0.90, 2.50, 5.50, 13.93, 93.50, 356.72, 451.17
Parasites gyrodactylus: 0.16, 0.30, 0.57, 0.85, 12.33, 2.75, 20.00, 150.00, 326.07, 479.50
Parasites Haemonchus contortus 0.68, 0.90, 2.50, 5.50, 13.93, 93.50, 386.40, 386.80, 395.50, 393.00,
Parasites Hasstia sig. tricolor (adult) 0.68, 0.90, 2.50, 5.50, 13.93, 93.50, 386.40, 448.05, 455.10, 453.00,
Parasites Hypodereum conoideum 0.68, 0.90, 2.50, 5.50, 13.93, 93.50, 386.40, 424.45, 429.55, 427.00
Parasites Haemonchus contortus 0.68, 0.90, 2.50, 5.50, 13.93, 93.50, 386.40, 386.80, 395.50, 393.00
Parasites heartworms: 0.13, 0.22, 0.93, 5.50, 17.50, 32.50, 52.50, 70.00, 92.50, 122.53
Parasites helminthsporium (worm eggs): 0.04, 0.32, 0.65, 0.90, 5.75, 7.50, 37.50, 150.00, 375.41, 496.01
Parasites hookworm: 0.16, 0.30, 0.57, 0.95, 2.50, 5.50, 20.00, 150.00, 319.34, 478.50
Parasites Iodamoeba butschlii 0.68, 0.90, 2.50, 5.50, 398.15, 404.75, 437.85, 448.50, 445.00, 402.00
Parasites Leishmania braziliensis 0.68, 0.90, 2.50, 5.50, 13.93, 93.50, 386.40, 400.05, 405.10, 403.00,
Parasites Leishmania donovani 0.68, 0.90, 2.50, 5.50, 13.93, 93.50, 386.40, 398.00, 402.65, 400.00,
Parasites Leishmania mexicana 0.68, 0.90, 2.50, 5.50, 13.93, 93.50, 386.40, 400.20, 403.80, 402.00,
Parasites Leishmania tropica 0.68, 0.90, 2.50, 5.50, 13.93, 93.50, 386.40, 402.10, 407.40, 405.00,
Parasites Leucocytozoon 0.68, 0.90, 2.50, 5.50, 13.93, 93.50, 386.40, 397.45, 402.55, 400.00,
Parasites Loa loa 0.68, 0.90, 2.50, 5.50, 13.93, 93.50, 386.40, 388.00, 360.55, 361.00,
Parasites Macracanthorhynchus 0.68, 0.90, 2.50, 5.50, 13.93, 93.50, 386.40, 438.85, 442.80, 440.00,
Parasites Metagonimus Yokogawai 0.68, 0.90, 2.50, 5.50, 13.93, 93.50, 386.40, 437.35, 442.10, 440.00,
Parasites Myxosoma 0.68, 0.90, 2.50, 5.50, 13.93, 93.50, 386.40, 409.60, 416.95, 414.00,
Parasites Naegleria fowleri 0.68, 0.90, 2.50, 5.50, 13.93, 93.50, 386.40, 356.90, 364.35, 362.00,
Parasites Onchocerca volvulus (tumor) 0.68, 0.90, 2.50, 5.50, 13.93, 93.50, 386.40, 436.30, 442.10, 440.00
Parasites Paragonimus Westermanii adult 0.68, 0.90, 2.50, 5.50, 13.93, 93.50, 437.80, 454.20, 452.00, 447.00
Parasites Passalurus ambiguus 0.68, 0.90, 2.50, 5.50, 13.93, 93.50, 428.80, 444.15, 441.00, 437.00,
Parasites pinworm: 0.07, 0.52, 0.75, 0.97, 2.50, 12.33, 22.50, 65.43, 322.06, 475.43
Parasites Plasmodium cynomolgi 0.68, 0.90, 2.50, 9.20, 25.30, 13.93, 93.50, 417.30, 424.50, 422.00,
Parasites Plasmodium falciparum smear 0.68, 0.90, 2.50, 5.50, 13.93, 93.50, 386.40, 372.30, 373.80, 373.00,
Parasites Plasmodium vivax smear 0.68, 0.90, 2.50, 5.50, 13.93, 93.50, 386.40, 438.15, 445.10, 442.00,
Parasites Pneumocystis carinii (lung) 0.68, 0.90, 2.50, 5.50, 13.93, 93.50, 386.40, 405.75, 409.15, 407.00,
Parasites Prosthogonimus macrorchis(eggs) 0.68, 0.90, 2.50, 5.50, 13.93, 93.50, 386.40, 396.85, 404.75,
401.00,
Parasites roundworms: 0.06, 0.52, 0.62, 0.93, 2.50, 15.44, 42.50, 100.00, 376.29, 450.00,
Parasites Sarcocystis 0.68, 0.90, 2.50, 5.50, 13.93, 93.50, 386.40, 450.55, 454.95, 452.00,
Parasites scabies: 0.07, 0.12, 0.80, 5.50, 15.00, 27.50, 510.20, 667.50, 890.52, 907.50,
Parasites Schistosoma haematobium 0.68, 0.90, 2.50, 5.50, 13.93, 93.50, 386.40, 388.00, 387.00, 473.00,
Parasites Schistosoma mansoni 0.68, 0.90, 2.50, 5.50, 13.93, 93.50, 386.40, 388.00, 387.00, 353.00,
Parasites schistosoma haematobium (blood flukes): 0.18, 0.24, 0.60, 0.87, 2.25, 27.50, 55.44, 181.21, 325.83,
625.43,
Parasites schistosoma haematobium: 0.17, 0.55, 0.95, 5.25, 25.00, 37.50, 162.50, 397.50, 536.42, 702.53
Parasites schistosoma mansoni : 0.37, 0.95, 2.75, 3.00, 72.50, 96.50, 375.43, 175.44, 375.91, 598.22
Parasites Stephanurus dentalis (ova) 0.68, 0.90, 2.50, 5.50, 13.93, 93.50, 386.40, 457.35, 463.10, 461.00,
Parasites Stigeoclonium 0.68, 0.90, 2.50, 5.50, 13.93, 93.50, 404.25, 415.25, 412.00, 407.00,
Parasites Streptococcus pneumoniae: 0.68, 0.90, 2.50, 5.50, 13.93, 93.50, 386.40, 366.85, 370.20, 368.00,
Parasites Streptococcus pyogenes (tooth) 0.68, 0.90, 2.50, 5.50, 13.93, 93.50, 386.40, 360.50, 375.30, 373.00,
Parasites Streptococcus sp. group G (tooth) 0.68, 0.90, 2.50, 5.50, 13.93, 93.50, 386.40, 368.15, 368.85,
368.00,
Parasites Strongyloides (filariform larva) 0.68, 0.90, 2.50, 5.50, 13.93, 93.50, 386.40, 398.40, 402.00, 400.00,
Parasites Sub terminal spores bac. smear 0.68, 0.90, 2.50, 5.50, 13.93, 93.50, 386.40, 388.00, 385.15, 385.95
Parasites taenia: (use Parasites, tapeworms)

Parasites tapeworms: 0.10, 0.25, 0.68, 5.75, 2.75, 7.50, 96.50, 226.07, 475.44, 527.00

Parasites tapeworms echinococcinum: (dog and cats) 0.10, 0.25, 0.68, 5.87, 2.50, 7.50, 96.50, 215.70, 475.00, 527.00

Parasites threadworms: 0.68, 0.90, 2.50, 5.50, 13.93, 93.50, 386.40, 398.40, 402.00, 400.00,

Parasites Tobacco mosaic virus 0.68, 0.90, 2.50, 5.50, 13.93, 93.50, 386.40, 427.15, 420.55, 428.00

Parasites Toxoplasma (human strain) 0.68, 0.90, 2.50, 5.50, 13.93, 93.50, 386.40, 388.00, 395.00, 422.00

Parasites Treponema pallidum causes syphilis 0.68, 0.90, 2.50, 5.50, 13.93, 93.50, 386.40, 346.85, 347.40, 347.00

Parasites Trichinella spiralis (muscle) 0.68, 0.90, 2.50, 5.50, 13.93, 93.50, 386.40, 403.85, 405.57, 404.50,

Parasites Trichomonas vaginalis 0.68, 0.90, 2.50, 5.50, 13.93, 93.50, 386.40, 378.00, 383.60, 381.00,

Parasites Trichuris sp. (male) 0.68, 0.90, 2.50, 5.50, 13.93, 93.50, 386.40, 388.30, 408.90, 406.00,

Parasites Troglodytella abressari 0.68, 0.90, 2.50, 5.50, 93.50, 416.90, 422.20, 385.20, 383.00, 419.00

Parasites Trypanosoma brucei 0.68, 0.90, 2.50, 5.50, 13.93, 93.50, 386.40, 423.20, 431.40, 429.00,

Parasites Trypanosoma cruzi (brain tissue) 0.68, 0.90, 2.50, 5.50, 13.93, 93.50, 386.40, 460.20, 465.65, 463.00,

Parasites trypanosoma equiperdum: 0.13, 0.57, 0.85, 5.75, 7.50, 20.00, 52.50, 90.00, 358.57, 475.44

Parasites trypanosoma gambiense: 0.13, 0.57, 0.85, 13.61, 7.50, 15.91, 52.50, 90.00, 357.77, 534.25,

Parasites trypanosoma lewisi: (blood smear) 0.06, 0.57, 0.85, 5.25, 7.00, 20.00, 52.50, 90.00, 356.72, 425.43

Parasites trypanosoma lewisi: 0.15, 0.12, 0.62, 0.83, 10.53, 2.75, 15.91, 96.50, 225.41, 524.37

Parasites trypanosoma rhodesiense: 0.07, 0.22, 0.68, 0.97, 2.25, 5.75, 25.43, 125.00, 226.32, 456.50

Parasites turbatrix: 0.02, 0.23, 0.73, 2.50, 5.25, 7.00, 32.50, 95.91, 175.41, 475.43,

Parasites urocleidus: 0.08, 0.40, 0.73, 0.90, 5.17, 2.50, 12.71, 97.50, 250.00, 422.53,

Parasites trypanosoma rhodesiense: 0.13, 0.57, 0.85, 5.17, 37.10, 102.79, 352.50, 591.02, 652.93, 952.59

Parasites turbatrix: 0.24, 0.70, 0.97, 2.50, 27.50, 45.83, 67.50, 97.50, 325.36, 451.17

Parasites urocleidus: 0.13, 0.23, 0.75, 0.85, 5.25, 7.25, 45.00, 87.50, 95.36, 150.00

Parasites Veillonella dispar 0.68, 0.90, 2.50, 5.50, 13.93, 93.50, 386.40, 401.75, 405.20, 403.00,

Parasites Trypanosoma equiperdum 0.68, 0.90, 2.50, 5.50, 13.93, 434.60, 451.25, 448.00, 442.00, 438.00,

Parasites Trypanosoma gambiense 0.68, 0.90, 2.50, 5.50, 13.93, 93.50, 386.40, 393.75, 398.70, 396.00,

Parasites Trypanosoma lewisi (blood smear) 0.68, 0.90, 2.50, 5.50, 13.93, 93.50, 386.40, 424.50, 426.00, 425.00,

Parasites Trypanosoma rhodesiense 0.68, 0.90, 2.50, 5.50, 13.93, 93.50, 386.40, 423.50, 428.55, 426.00,

Parasites Urocleidus 0.68, 0.90, 2.50, 5.50, 13.93, 93.50, 386.40, 442.35, 450.00, 447.00,

Parasympathetic Nervous System Diseases: 0.05, 0.37, 0.83, 2.75, 3.00, 70.00, 95.09, 175.16, 275.00, 357.30

Parathyroid Diseases: 0.19, 0.50, 0.70, 0.97, 13.39, 102.75, 342.50, 467.50, 696.50, 825.43,

Parietal Region Trauma: 0.13, 0.23, 1.60, 8.53, 17.50, 72.53, 155.29, 396.50, 437.48, 828.57,

Parinaud Syndrome: 0.17, 0.32, 0.95, 5.50, 32.50, 47.50, 162.12, 232.03, 397.50, 679.93

Parkinson Disease: 0.08, 0.35, 0.65, 0.83, 9.50, 115.71, 354.95, 355.35, 368.00, 398.40

Parkinsonian Disorders: 0.57, 0.78, 0.90, 5.25, 7.00, 115.71, 255.83, 485.43, 692.50, 825.00

Parkinsonian Syndrome: 0.57, 0.78, 0.90, 5.25, 7.00, 115.71, 255.83, 485.43, 692.50, 825.00

Parkinsonism: 0.57, 0.78, 0.90, 5.25, 7.00, 115.71, 255.83, 485.43, 692.50, 825.00

Parkinsonism, Experimental: 0.57, 0.78, 0.90, 5.25, 7.00, 115.71, 255.83, 485.43, 692.50, 825.00

Parkinsonism, Juvenile: 0.57, 0.78, 0.90, 5.25, 7.00, 115.71, 255.83, 485.43, 692.50, 825.00

Parodontosis: 0.06, 0.32, 0.73, 0.87, 12.33, 15.00, 85.54, 150.00, 225.36, 575.83

Paronychia: 0.02, 0.32, 0.62, 0.97, 112.85, 213.93, 325.28, 516.07, 616.52, 773.50

Parotitis, Epidemic: 0.13, 0.30, 0.83, 2.50, 7.50, 22.50, 142.02, 251.02, 325.58, 471.87

Paroxysmal Cold Hemoglobinuria: 0.19, 0.23, 3.95, 62.50, 162.50, 219.11, 320.10, 472.53, 888.03, 937.39,

Paroxysmal Nerve Pain: 0.08, 0.25, 0.65, 2.50, 8.00, 77.50, 196.50, 315.70, 524.94, 660.41,

Paroxysmal Nocturnal Hemoglobinuria: 0.19, 0.23, 3.95, 62.50, 162.50, 219.11, 320.10, 472.53, 888.03, 937.39,

Paroxysmal Sleep: 0.14, 0.57, 0.73, 7.50, 2.50, 50.00, 187.50, 455.30, 672.23, 775.87,

Parsonage-Turner Syndrome: 0.15, 0.57, 15.16, 52.50, 119.34, 357.30, 424.37, 561.93, 642.91, 930.12

Pearson's Syndrome: 0.08, 0.40, 0.83, 5.47, 105.00, 215.47, 417.50, 631.00, 801.91, 931.22

Pectus Excavatum: 0.13, 0.23, 0.73, 0.80, 5.25, 7.25, 35.37, 95.91, 215.50, 510.00

Pediculosis: 0.03, 0.41, 0.62, 0.93, 7.50, 13.93, 85.54, 96.50, 327.81, 405.23

Pellagra: 0.19, 0.23, 0.95, 82.50, 192.71, 227.50, 452.02, 592.50, 731.31, 815.72,

Pelvic Horn Syndrome: 0.07, 0.35, 0.70, 45.00, 78.25, 114.69, 323.00, 637.08, 845.87, 973.50

Pelvic Inflammatory Disease: 0.04, 0.46, 33.01, 72.50, 117.59, 231.90, 509.02, 645.44, 819.34, 915.00

Pemphigoid: .17, 0.18, 0.83, 2.50, 27.50, 73.98, 135.43, 367.02, 497.50, 625.83,

Pemphigoid, Bullous: 0.17, 0.18, 0.83, 2.50, 27.50, 73.98, 135.43, 367.02, 497.50, 625.83,

Pemphigus: 0.03, 0.12, 0.95, 2.75, 12.71, 50.00, 90.00, 325.44, 433.63, 560.00
 Pemphigus Vulgaris: 0.03, 0.12, 0.95, 2.75, 12.71, 50.00, 90.00, 325.44, 433.63, 560.00
 Pemphigus, Benign Familial: 0.19, 0.57, 1.12, 7.50, 27.50, 42.50, 96.50, 325.43, 415.70, 562.91
 Pendular Nystagmus: 0.07, 0.37, 0.95, 7.50, 82.00, 193.93, 237.50, 487.50, 706.21, 946.50
 Penile Diseases: 0.04, 0.52, 83.62, 105.95, 179.50, 295.54, 487.50, 605.72, 723.82, 935.42,
 Penile Induration: 0.04, 0.57, 0.62, 0.95, 7.50, 295.54, 487.50, 605.72, 723.82, 935.42,
 Peptic Ulcer: 0.13, 0.49, 0.62, 9.93, 43.39, 105.67, 232.50, 342.52, 625.35, 975.54,
 Periadenitis Mucosa Necrotica Recurrens: 0.05, 0.41, 0.80, 5.17, 42.50, 119.34, 357.30, 527.00, 662.71, 789.00
 Perianeurysmal Fibrosis, Inflammatory: 0.07, 0.46, 0.65, 112.95, 295.87, 347.50, 427.50, 695.28, 750.00,
 875.95,
 Periaortitis, Chronic: 0.07, 0.46, 0.65, 112.95, 295.87, 347.50, 427.50, 695.28, 750.00, 875.95,
 Periarteritis Nodosa: 0.08, 0.32, 0.73, 3.87, 19.12, 159.32, 285.00, 654.03, 724.34, 933.91
 Pericardial Cyst: 0.16, 0.35, 0.93, 22.50, 130.00, 251.23, 493.50, 555.08, 754.37, 815.68,
 Pericardial Effusion: 0.19, 0.50, 0.57, 1.47, 19.52, 122.50, 352.50, 487.50, 695.35, 833.91
 Pericardial Tamponade: 0.03, 0.18, 5.50, 20.00, 93.50, 175.75, 394.50, 527.00, 667.00, 749.00
 Pericarditis: 0.08, 0.35, 0.75, 12.93, 50.59, 197.50, 482.21, 762.20, 891.51, 923.79
 Perineurial Cysts: 0.08, 0.32, 0.65, 37.50, 67.50, 96.50, 379.93, 476.50, 527.00, 667.00,
 Periodic Alternating Nystagmus: 0.07, 0.37, 0.95, 7.50, 82.00, 193.93, 237.50, 487.50, 706.21, 946.50
 Periodic Disease: 0.16, 0.57, 0.95, 5.25, 37.25, 132.50, 237.50, 522.53, 675.43, 819.34,
 Periodic Paralysis, Familial: 0.05, 0.12, 0.87, 3.21, 27.50, 62.71, 145.47, 262.50, 392.50, 591.00
 Periodontal Diseases: 0.06, 0.32, 0.73, 0.87, 12.33, 15.00, 85.54, 150.00, 225.36, 575.83
 Peripheral Angiopathies: 0.07, 0.22, 0.73, 75.25, 117.22, 237.02, 451.90, 561.51, 698.10, 812.77
 Peripheral Autonomic Nervous System Diseases: 0.05, 0.37, 0.83, 2.75, 3.00, 70.00, 95.09, 175.16, 275.00,
 357.30
 Peripheral Nerve Diseases: 0.07, 0.24, 8.60, 75.25, 117.22, 237.02, 451.90, 561.51, 698.10, 812.77
 Peripheral Nervous System Diseases: 0.07, 0.24, 8.60, 75.25, 117.22, 237.02, 451.90, 561.51, 698.10, 812.77
 Peripheral Neuropathies: 0.07, 0.24, 8.60, 75.25, 117.22, 237.02, 451.90, 561.51, 698.10, 812.77
 Peripheral Vascular Diseases: 0.07, 0.22, 0.73, 75.25, 117.22, 237.02, 451.90, 561.51, 698.10, 812.77
 Periphlebitis: 0.05, 0.37, 0.87, 2.25, 33.50, 75.85, 105.83, 275.54, 475.35, 857.77
 Peroneal Muscular Atrophy: 0.19, 1.22, 4.33, 17.25, 63.21, 119.42, 287.21, 403.03, 435.00, 711.17
 Peroxisomal Disorders: 0.06, 0.26, 0.57, 9.00, 12.85, 35.54, 125.00, 424.37, 760.00, 812.91
 Personality Disorder, Borderline: 0.17, 0.22, 0.72, 125.88, 236.71, 336.00, 421.04, 571.67, 681.51, 702.03,
 Personality Disorder, Dependent: 0.17, 0.22, 0.72, 125.88, 236.71, 336.00, 421.04, 571.67, 681.51, 702.03,
 Perthes Disease: 0.04, 0.32, 0.70, 0.87, 5.78, 32.50, 181.93, 621.69, 705.54, 815.70
 Pertussis: 0.10, 0.35, 0.95, 13.61, 27.50, 47.50, 60.00, 110.25, 425.05, 932.00,
 Pes Cavus: 0.92, 32.75, 150.01, 293.70, 329.05, 415.84, 423.47, 472.12, 512.14, 629.90
 Petechiae: 0.13, 0.23, 0.65, 18.20, 57.50, 108.02, 305.31, 606.30, 719.94, 822.53,
 Peter's Anomaly: 0.07, 0.12, 0.65, 118.83, 202.50, 315.32, 481.51, 525.83, 622.50, 791.52,
 Peutz-Jeghers Syndrome: 0.14, 0.55, 0.95, 35.71, 71.25, 82.50, 142.50, 393.50, 632.41, 719.34
 Peyronie's Disease: 0.04, 0.57, 0.62, 0.95, 7.50, 295.54, 487.50, 605.72, 723.82, 935.42
 Pfeiffer Syndrome: 0.14, 1.22, 2.62, 12.72, 125.78, 158.33, 351.30, 532.41, 613.32, 709.80,
 Phacomatosis, Bourneville: 0.08, 0.35, 5.50, 35.16, 72.50, 93.50, 525.71, 650.00, 759.83, 924.37
 Phacomatosis, Sturge-Weber: 0.40, 0.95, 72.50, 124.37, 97.50, 269.71, 476.50, 527.00, 667.00, 729.06,
 Phantom Limb: 0.16, 0.55, 0.95, 17.50, 93.98, 137.50, 396.50, 575.83, 824.37, 963.19,
 Pharyngeal Diseases: 0.04, 0.50, 0.95, 2.75, 82.85, 122.01, 237.50, 422.53, 635.35, 873.53
 Pharyngeal Diverticulum: 0.23, 7.50, 22.50, 35.05, 95.00, 375.33, 424.37, 563.19, 714.82, 978.05
 Pharyngitis: 0.14, 0.22, 0.73, 5.25, 7.25, 52.03, 157.51, 290.20, 675.35, 821.37
 Pharyngoesophageal Diverticulum: 0.23, 7.50, 22.50, 35.05, 95.00, 375.33, 424.37, 563.19, 714.82, 978.05
 Phenylalanine Hydroxylase Deficiency Disease: 0.07, 0.41, 0.73, 5.85, 72.50, 135.00, 367.50, 550.30, 725.34,
 920.32
 Phenylketonurias: 0.07, 0.41, 0.73, 5.85, 72.50, 135.00, 367.50, 550.30, 725.34, 920.32,
 Pheochromocytoma: 0.06, 0.49, 0.73, 3.21, 30.89, 115.83, 322.50, 452.50, 697.50, 875.35
 Pheochromocytoma, Extra-Adrenal: 0.06, 0.49, 0.73, 3.21, 30.89, 115.83, 322.50, 452.50, 697.50, 875.35
 Phimosis: 0.08, 0.24, 0.57, 0.97, 2.50, 103.00, 222.50, 345.00, 497.50, 725.35
 Phlebitis: 0.05, 0.37, 0.87, 2.25, 33.50, 75.85, 105.83, 275.54, 475.35, 857.77
 Phlebotomus Fever: 0.03, 0.25, 2.78, 35.93, 115.71, 237.50, 495.00, 734.25, 852.59, 915.35,
 Phlegmasia Alba Dolens: 0.24, 0.78, 13.98, 96.50, 375.16, 475.11, 527.00, 663.71, 752.70, 985.67
 Phlegmon: 0.03, 0.50, 0.85, 5.12, 7.25, 13.93, 147.50, 250.00, 425.75, 625.00,
 Phobia, School: 0.02, 0.23, 0.65, 16.95, 73.50, 120.53, 355.54, 607.59, 816.51, 979.93

Phobia, Social: 0.02, 0.23, 0.65, 16.95, 73.50, 120.53, 355.54, 607.59, 816.51, 979.93
 Phobias: 0.02, 0.23, 0.65, 16.95, 73.50, 120.53, 355.54, 607.59, 816.51, 979.93
 Phobic Disorders: 0.02, 0.23, 0.65, 16.95, 73.50, 120.53, 355.54, 607.59, 816.51, 979.93
 Phobic Neuroses: 0.02, 0.23, 0.65, 16.95, 73.50, 120.53, 355.54, 607.59, 816.51, 979.93
 Phorias: 0.17, 0.57, 37.50, 87.50, 90.00, 452.59, 519.68, 684.81, 712.23, 997.87,
 Photodermatitis: 0.13, 0.24, 1.70, 34.87, 62.25, 102.75, 232.50, 425.54, 725.35, 869.71
 Photophobia: 0.50, 0.57, 0.87, 12.33, 42.50, 152.50, 287.50, 392.31, 810.50, 901.04,
 Photosensitivity Disorders: 0.13, 0.24, 1.70, 34.87, 62.25, 102.75, 232.50, 425.54, 725.35, 869.71
 Phycomycosis: 0.14, 0.49, 0.73, 0.95, 97.50, 175.33, 476.50, 527.00, 667.00, 752.70,
 Physiological Stress: 0.14, 0.68, 2.50, 62.42, 122.53, 300.00, 496.01, 655.20, 755.00, 805.12
 Phytanic Acid Storage Disease: 0.04, 0.41, 0.62, 0.97, 7.50, 20.00, 87.50, 342.06, 635.31, 834.45,
 Pica Syndrome: 0.14, 0.22, 0.62, 58.25, 215.50, 442.01, 537.50, 617.50, 869.71, 975.34,
 Pick's Disease: 0.06, 0.26, 0.65, 5.15, 7.00, 42.50, 92.50, 475.95, 527.00, 661.71,
 Pilonidal Cyst: 0.13, 0.57, 6.75, 71.25, 101.15, 347.50, 579.50, 690.00, 775.87, 816.90
 Pilonidal Sinus: 0.13, 0.57, 6.75, 71.25, 101.15, 347.50, 579.50, 690.00, 775.87, 816.90
 Pin Worms: 0.07, 0.52, 0.75, 3.97, 8.50, 13.61, 22.50, 265.83, 425.34, 879.50,
 Piriformin Syndrome: 0.02, 0.24, 0.85, 2.50, 5.25, 72.50, 196.50, 375.91, 456.72, 880.00
 Piroplasmiasis: 0.04, 0.18, 0.70, 0.90, 7.50, 45.75, 71.50, 95.00, 219.34, 379.93
 Pituitary Diseases: 0.37, 0.97, 2.75, 15.03, 71.50, 196.50, 275.87, 419.34, 612.74, 858.57
 Pityriasis: 0.20, 0.32, 2.88, 5.25, 132.50, 237.50, 496.50, 626.07, 875.34, 927.00
 Pityriasis Versicolor: 0.05, 0.41, 0.60, 0.85, 350.00, 479.50, 527.00, 663.71, 752.70, 987.23
 Plagiocephaly, Nonsynostotic: 0.08, 0.24, 0.67, 5.17, 17.25, 57.00, 152.50, 362.50, 593.21, 873.30
 Plague: 0.05, 0.26, 0.57, 2.50, 12.85, 35.34, 57.50, 96.50, 322.06, 475.87
 Plant Poisoning: 0.13, 0.52, 1.73, 7.25, 15.71, 35.34, 272.51, 512.91, 775.83, 815.38
 Plantar fasciitis: 0.23, 0.60, 12.00, 55.00, 96.50, 375.11, 512.33, 655.20, 750.00, 927.10
 Plasma Cell Dyscrasias: 0.13, 0.40, 0.68, 0.80, 5.26, 72.50, 135.47, 296.50, 556.72, 879.93
 Plasmodium Infections: 0.04, 0.24, 0.57, 1.00, 12.05, 177.71, 234.00, 591.00, 683.16, 849.34,
 Platelet Storage Pool Deficiency: 0.11, 0.49, 0.78, 12.50, 63.00, 102.50, 402.50, 651.20, 821.52, 924.37
 Plegia: 0.02, 0.22, 0.97, 7.50, 22.50, 85.37, 155.47, 285.00, 416.50, 605.41
 Pleural Diseases: 0.13, 0.35, 5.85, 17.50, 87.50, 137.50, 457.50, 695.87, 850.00, 919.34
 Pleural Effusion: 0.17, 0.31, 0.82, 7.50, 117.52, 237.58, 357.53, 495.34, 533.91, 661.20,
 Pleurisy: 0.08, 0.41, 1.47, 5.25, 47.53, 121.21, 357.50, 497.50, 612.50, 821.02,
 Pneumococcal Infections: 0.05, 0.35, 2.75, 30.93, 75.81, 187.50, 405.32, 715.00, 803.51, 905.32,
 Pneumonia: 0.05, 0.35, 0.75, 0.93, 5.71, 7.50, 345.83, 465.34, 593.50, 725.00,
 Pneumonia, Interstitial: 0.05, 0.24, 0.60, 0.97, 7.50, 35.62, 117.52, 402.06, 675.62, 823.01
 Pneumonia, Lobar: 0.05, 0.35, 0.75, 0.93, 5.71, 7.50, 345.83, 465.34, 593.50, 725.00,
 Pneumonic Plague: 0.05, 0.26, 0.57, 2.50, 12.85, 35.34, 57.50, 96.50, 322.06, 475.87
 Pneumonitis: 0.05, 0.35, 0.75, 0.93, 5.71, 7.50, 345.83, 465.34, 593.50, 725.00,
 Pneumonitis, Interstitial: 0.05, 0.24, 0.60, 0.97, 7.50, 35.62, 117.52, 402.06, 675.62, 823.01
 Pneumothorax: 0.24, 0.70, 7.50, 12.33, 5.50, 42.50, 172.50, 493.02, 622.53, 819.34,
 POEMS Syndrome: 0.04, 0.22, 0.62, 13.52, 5.50, 40.00, 175.83, 432.41, 565.36, 709.83
 Poikiloderma of Civatte: 0.11, 0.49, 0.78, 12.50, 43.00, 122.50, 272.50, 545.34, 612.50, 829.34,
 Poland Syndrome: 0.19, 0.26, 0.60, 11.09, 37.50, 250.00, 425.34, 571.00, 868.00, 938.00,
 Polio: 0.02, 0.12, 0.75, 37.93, 105.17, 213.71, 465.00, 597.50, 724.37, 825.34
 Poliodystrophia Cerebri: 0.25, 0.78, 0.93, 10.89, 7.50, 95.90, 322.53, 415.70, 562.91, 742.06,
 Poliomyelitis: 0.02, 0.12, 0.75, 37.93, 105.17, 213.71, 465.00, 597.50, 724.37, 825.34
 Poliomyelitis, Nonpoliovirus: 0.02, 0.12, 0.75, 37.93, 105.17, 213.71, 465.00, 597.50, 724.37, 825.34
 Poliomyelitis, Preparalytic: 0.02, 0.12, 0.75, 37.93, 105.17, 213.71, 465.00, 597.50, 724.37, 825.34
 Polyarteritis Nodosa: 0.08, 0.32, 0.73, 3.87, 19.12, 159.32, 285.00, 654.03, 724.34, 933.91
 Polyarthritides: 0.05, 0.75, 0.90, 9.00, 11.09, 55.33, 398.40, 425.71, 642.91, 980.00
 Polychondritis, Chronic Atrophic: 0.04, 0.12, 0.95, 19.30, 121.44, 201.33, 485.83, 653.02, 807.50, 973.34
 Polychondritis, Relapsing: 0.04, 0.12, 0.95, 19.30, 121.44, 201.33, 485.83, 653.02, 807.50, 973.34
 Polycystic Kidney Diseases: 0.16, 0.55, 0.95, 7.50, 12.71, 37.50, 125.00, 175.34, 434.25, 567.70
 Polycystic Ovary Syndrome: 0.04, 0.50, 0.97, 2.75, 12.85, 20.00, 37.50, 122.53, 325.87, 840.02
 Polycythemia Vera: 0.14, 0.22, 0.73, 13.02, 55.37, 121.20, 271.01, 694.00, 715.70, 824.37,
 Polyendocrinopathies, Autoimmune: 0.05, 0.26, 0.57, 2.50, 13.39, 85.34, 157.50, 525.83, 757.77, 975.34,
 Polyglandular Type I Autoimmune Syndrome: 0.05, 0.26, 0.57, 2.50, 13.39, 85.34, 157.50, 525.83, 757.77,
 975.34,

Polyglandular Type II Autoimmune Syndrome: 0.05, 0.26, 0.57, 2.50, 13.39, 85.34, 157.50, 525.83, 757.77, 975.34,
 Polyhydramnios: 0.18, 0.55, 1.00, 5.25, 27.50, 42.50, 72.50, 195.87, 420.02, 719.34
 Polymenorrhea: 0.06, 0.53, 49.93, 172.50, 287.50, 313.98, 455.23, 607.50, 811.52, 903.54
 Polymyalgia Rheumatica: 0.17, 0.55, 0.95, 5.71, 13.93, 137.50, 262.50, 497.50, 626.07, 822.53,
 Poliomyelitis: 0.06, 0.12, 0.71, 39.01, 135.55, 253.79, 316.50, 523.11, 604.22, 625.79
 Polymyoclonus: 0.07, 0.35, 0.70, 45.00, 77.25, 114.69, 320.00, 637.08, 805.87, 973.50
 Polymyositis: 0.07, 0.93, 2.95, 17.50, 78.89, 182.39, 332.50, 537.50, 732.01, 896.52,
 Polymyositis-Dermatomyositis: 0.02, 0.75, 2.42, 5.35, 8.52, 125.69, 262.50, 561.50, 728.57, 802.44
 Polyneuropathies: 0.13, 0.83, 3.73, 17.85, 105.34, 217.25, 445.00, 587.50, 795.34, 953.00,
 Polyneuropathy, Acquired: 0.13, 0.83, 3.73, 17.85, 105.34, 217.25, 445.00, 587.50, 795.34, 953.00,
 Polyomavirus Infections: 0.13, 0.52, 6.75, 71.25, 105.15, 347.50, 572.50, 690.00, 775.87, 826.90
 Polyopsia: 0.26, 0.65, 10.53, 5.15, 42.50, 65.31, 95.90, 225.83, 455.82, 805.31,
 Polyposis Coli, Familial: 0.04, 0.25, 0.50, 2.50, 322.06, 422.53, 561.93, 709.83, 842.50, 985.90
 Polyposis Syndrome, Familial: 0.04, 0.25, 0.50, 2.50, 322.06, 422.53, 561.93, 709.83, 842.50, 985.90
 Polyradiculitis: 0.11, 0.49, 0.78, 12.50, 43.00, 122.50, 262.50, 555.34, 692.50, 819.34,
 Polyradiculoneuropathy, Acute Inflammatory: 0.04, 0.32, 0.62, 5.97, 35.25, 112.73, 296.00, 392.97, 701.66, 933.50,
 Polyradiculopathy: 0.11, 0.49, 0.78, 12.50, 43.00, 122.50, 262.50, 555.34, 692.50, 819.34,
 Polyradiculopathy, Abdominal: 0.11, 0.49, 0.78, 12.50, 43.00, 122.50, 262.50, 555.34, 692.50, 819.34,
 Pompe's Disease: 0.03, 0.37, 0.95, 2.50, 7.50, 72.50, 96.50, 375.37, 269.71, 377.91
 Popliteal Cyst: 0.17, 0.35, 8.85, 57.50, 117.50, 237.52, 357.50, 691.02, 810.50, 915.70,
 Porphyria, Erythropoietic: 0.08, 0.41, 2.83, 15.25, 67.25, 221.01, 471.02, 597.52, 722.30, 822.57,
 Porphyria, Erythropoietic, Congenital: 0.08, 0.41, 2.83, 15.25, 67.25, 221.01, 471.02, 597.52, 722.30, 822.57,
 Porphyrias: 0.15, 0.25, 3.97, 27.50, 110.53, 215.87, 467.50, 715.34, 802.41, 952.20
 Port Wine Stain: 0.23, 0.41, 9.21, 24.82, 141.63, 277.31, 382.11, 625.71, 856.00, 901.28,
 Postcommissurotomy Syndrome: 0.03, 0.33, 1.22, 11.09, 62.08, 201.51, 372.48, 417.52, 625.30, 731.21
 Post polio syndrome: 0.06, 0.12, 0.71, 39.01, 135.55, 253.79, 316.50, 523.11, 604.22, 625.79
 Pressure Ulcer: 0.18, 0.62, 0.93, 12.76, 47.23, 187.50, 271.50, 571.34, 622.53, 864.00,
 Prion Diseases : 0.09, 0.23, 1.95, 8.85, 44.11, 72.41, 125.21, 433.50, 541.50, 621.61,
 Proctocolitis: 0.49, 27.00, 17.00, 38.000, 87.00, 96.20, 150.00, 434.00, 592.00, 850.00
 Proctosigmoiditis: 0.49, 27.00, 17.00, 38.000, 87.00, 96.20, 150.00, 434.00, 592.00, 850.00
 Progeria: 0.04, 0.12, 0.95, 12.85, 32.50, 50.00, 235.31, 603.50, 747.50, 823.30,
 Progeria, Adult: 0.02, 0.25, 0.97, 9.00, 13.39, 15.00, 67.50, 52.50, 92.20, 569.71,
 Prognathism: 0.08, 0.24, 0.92, 1.80, 2.25, 127.50, 255.31, 693.20, 893.50, 926.07,
 Progressive Intracranial Occlusive Arteropathy: 0.04, 0.25, 0.65, 0.93, 2.50, 7.50, 96.50, 324.94, 475.87, 527.00
 Progressive Muscular Atrophy: 0.19, 1.22, 3.72, 17.25, 63.21, 119.42, 293.24, 403.03, 435.00, 711.17
 Progressive Supranuclear Ophthalmoplegia :0.18, 0.22, 3.52, 17.81, 57.63, 291.11, 522.80, 608.11, 771.42, 795.02
 Prolactin Hypersecretion Syndrome: 0.03, 0.52, 0.68, 0.90, 7.50, 88.50, 151.79, 285.00, 325.79, 819.34
 Prolactin, Inappropriate Secretion: 0.03, 0.52, 0.68, 0.90, 7.50, 88.50, 151.79, 285.00, 325.79, 819.34
 Prolapsed Disk: 0.04, 0.41, 0.62, 7.50, 2.75, 40.00, 275.65, 475.68, 527.00, 667.00
 Prosopagnosia: 0.24, 0.73, 0.87, 7.50, 30.00, 67.50, 95.90, 92.50, 524.37, 650.00
 Prostate Cancer: 0.13, 0.57, 0.83, 2.25, 97.50, 325.71, 434.16, 527.00, 667.00, 742.00,
 Prostate – Enlarged: 0.83, 1.87, 5.63, 152.30, 328.92, 424.21, 482.13, 502.93, 553.70, 591.42,
 Prostate – Infection / Pain: 0.83, 1.87, 5.63, 152.30, 328.92, 424.21, 482.13, 502.93, 553.70, 591.42,
 Prostatic Diseases: 0.13, 0.57, 0.83, 2.25, 5.71, 32.50, 97.50, 332.41, 372.00, 520.00,
 Prosthesis Implantation: 0.10, 0.52, 0.87, 3.20, 15.89, 32.75, 132.00, 437.50, 525.83, 725.31
 Prosthodontics: 0.17, 0.72, 1.65, 16.85, 55.25, 127.50, 455.87, 565.00, 752.00, 975.31
 Proteinuria: 0.05, 0.41, 0.87, 57.50, 78.00, 132.30, 351.50, 652.31, 825.87, 915.83
 Proteus Syndrome: 0.06, 0.25, 0.87, 12.30, 55.71, 85.00, 187.50, 442.50, 696.50, 875.31
 Protozoan Infections: 0.02, 0.23, 0.85, 5.71, 55.83, 172.50, 317.50, 663.50, 725.31, 853.02
 Prune Belly Syndrome: 0.08, 0.52, 30.65, 24.50, 117.30, 335.00, 536.42, 611.00, 804.28, 941.02,
 Pruritus: 0.06, 0.49, 9.65, 57.50, 219.51, 370.40, 472.50, 625.31, 725.87, 871.00,
 Pruritus Vulvae: 0.16, 0.35, 0.95, 5.50, 27.50, 47.50, 357.30, 478.50, 527.00, 717.00
 Pseudoaphakia: 0.03, 0.41, 15.19, 87.50, 122.06, 312.33, 532.41, 655.20, 750.00, 927.10,
 Pseudoexfoliation Syndrome: 0.15, 0.23, 0.73, 0.85, 5.36, 147.25, 335.48, 487.50, 695.83, 875.36
 Pseudofolliculitis Barbae: 0.17, 0.18, 0.87, 2.50, 27.50, 82.50, 85.52, 165.00, 692.50, 825.52,

Pseudo-Gaucher Disease: 0.06, 0.25, 0.87, 12.33, 5.31, 125.83, 287.50, 442.50, 696.50, 825.31
 Pseudo-Hurler Polydystrophy: 0.20, 0.25, 0.65, 2.50, 3.00, 7.50, 96.50, 326.16, 534.25, 652.43
 Pseudomelia: 0.16, 0.55, 0.95, 17.50, 93.98, 137.50, 396.50, 575.83, 824.37, 963.19,
 Pseudomonas Infections: 0.06, 0.23, 8.85, 45.25, 115.30, 215.31, 437.50, 662.50, 825.34, 917.03
 Pseudomyxoma Peritonei: 0.08, 0.52, 0.65, 2.50, 10.53, 35.83, 224.37, 675.87, 727.00, 867.00,
 Pseudopelade: 0.06, 5.07, 95.00, 127.63, 275.05, 455.82, 515.16, 684.81, 712.23, 993.41,
 Pseudopolyarthritides, Rhizomelic: 0.17, 0.55, 0.95, 5.71, 13.93, 137.50, 262.50, 497.50, 626.07, 822.53,
 Pseudosclerosis: 0.16, 0.55, 0.95, 7.50, 22.50, 42.50, 125.22, 275.56, 533.63, 652.43,
 Pseudotumor Cerebri: 0.06, 0.49, 0.68, 7.50, 102.50, 231.70, 472.50, 625.69, 705.70, 857.20
 Pseudoxanthoma Elasticum: 0.16, 0.35, 0.95, 5.50, 27.50, 47.50, 350.00, 425.31, 571.00, 859.00
 Psittacosis: 0.04, 0.23, 1.97, 25.71, 132.50, 332.50, 415.02, 675.23, 858.59, 915.38
 Psoriasis: 0.05, 0.55, 1.78, 5.97, 85.15, 117.15, 453.20, 692.23, 824.37, 951.00
 Psudogout: 0.07, 0.24, 30.65, 78.52, 197.25, 267.00, 512.35, 602.21, 733.63, 925.00,
 Psychoses: 0.57, 0.68, 0.87, 2.50, 5.71, 32.50, 92.50, 322.53, 519.34, 653.69
 Psychosis, Brief Reactive: 0.57, 0.68, 0.87, 2.50, 5.71, 32.50, 92.50, 322.53, 519.34, 653.69
 Psychosis, Manic-Depressive: 0.04, 0.37, 0.87, 2.25, 2.50, 70.00, 95.27, 269.71, 175.27, 350.00
 Psychotic Disorders: 0.57, 0.68, 0.87, 2.50, 5.71, 32.50, 92.50, 322.53, 519.34, 653.69
 PTA Deficiency: 0.10, 0.26, 0.68, 7.50, 11.09, 45.00, 325.43, 515.70, 682.45, 755.49
 PTEN Hamartoma Tumor Syndrome: 0.06, 0.26, 0.68, 9.00, 10.89, 45.91, 125.29, 526.16, 652.43, 750.00
 Pterygium: 0.08, 2.18, 17.93, 71.50, 121.80, 217.50, 431.69, 615.85, 791.52, 923.31,
 Ptosis, Eyelid: 0.07, 0.25, 22.50, 42.50, 125.00, 377.91, 524.37, 650.00, 759.83, 926.70,
 PTSD: 0.14, 0.68, 2.50, 60.00, 122.53, 300.00, 496.01, 655.20, 750.00, 912.33
 Puerperal Disorders: 0.14, 0.89, 1.92, 5.85, 67.10, 135.50, 432.50, 525.31, 734.25, 878.50,
 Puerperal Infection: 0.14, 0.89, 1.92, 5.85, 52.20, 135.50, 434.50, 525.31, 734.25, 878.50,
 Pulmonary Alveolar Proteinosis: 0.05, 0.41, 0.92, 1.97, 207.50, 315.93, 587.50, 625.31, 776.29, 826.07
 Pulmonary Atresia: 0.15, 0.41, 0.68, 0.98, 7.52, 11.81, 89.51, 417.43, 671.98, 905.70
 Pulmonary Cancer: 0.23, 0.41, 0.72, 0.87, 5.50, 13.01, 81.53, 410.41, 527.21, 915.91
 Pulmonary Disease, Chronic Obstructive: 0.37, 0.41, 0.62, 0.97, 7.50, 15.31, 87.50,
 Pulmonary Diseases: 0.16, 0.21, 0.42, 0.97, 7.54, 11.81, 67.58, 415.43, 671.98, 905.70,
 Pulmonary Edema: 0.75, 0.41, 0.82, 0.97, 7.50, 19.89, 37.53, 125.31, 375.93, 519.34,
 Pulmonary Embolism: 0.35, 0.41, 0.92, 0.97, 7.50, 13.42, 71.50, 205.41, 476.29, 515.70,
 Pulmonary Emphysema: 0.55, 0.41, 0.62, 1.97, 7.50, 15.93, 67.50, 209.31, 345.69, 502.51,
 Pulmonary Fibrosis: 0.65, 0.41, 0.62, 4.97, 7.50, 15.31, 87.50, 325.93, 385.90, 504.37,
 Pulmonary Hypertension: 0.14, 0.40, 0.78, 1.00, 2.50, 12.33, 15.58, 52.50, 225.79, 424.94
 Pulmonary Inflammation: 0.05, 0.35, 0.75, 0.93, 5.71, 7.50, 345.83, 465.34, 593.50, 725.00,
 Pulmonary Neoplasms: (see Cancer: Lung) (2 types listed)
 Pulmonary Sarcoidosis: 0.08, 0.35, 37.50, 115.70, 322.06, 325.27, 175.00, 475.19, 527.00, 834.50
 Pulmonary Thromboembolism: 0.35, 0.41, 0.92, 0.97, 7.50, 13.42, 71.50, 205.41, 476.29, 515.70,
 Pulmonary Valve Atresia: 0.15, 0.41, 0.68, 0.98, 7.52, 11.81, 89.51, 417.43, 671.98, 905.70
 Pulmonic Plague: 0.05, 0.26, 0.57, 2.50, 12.85, 35.34, 57.50, 96.50, 322.06, 475.87
 Pulsatile Tinnitus: 0.07, 0.24, 0.57, 87.50, 175.16, 322.06, 476.50, 667.00, 742.00, 985.67
 Pulseless Disease: 0.10, 0.35, 52.50, 70.00, 97.50, 225.15, 450.00, 689.41, 712.00, 993.41,
 Pupil Disorders: 0.02, 0.24, 1.57, 9.85, 201.75, 364.00, 423.01, 697.30, 875.93, 979.53,
 Pupil Reaction Absent: 0.02, 0.24, 1.57, 9.85, 201.75, 364.00, 423.01, 697.30, 875.93, 979.53,
 Pupillary Functions, Abnormal: 0.02, 0.24, 1.57, 9.85, 201.75, 364.00, 423.01, 697.30, 875.93, 979.53,
 Puppet Children: 0.20, 7.50, 27.50, 95.33, 375.16, 419.34, 567.70, 642.06, 980.00
 Purpura: 0.13, 0.23, 0.65, 18.20, 57.50, 108.02, 305.31, 606.30, 719.94, 822.53,
 Purpura Hemorrhagica: 0.13, 0.23, 0.65, 18.20, 57.50, 108.02, 305.31, 606.30, 719.94, 822.53,
 Purpura, Nonthrombocytopenic: 0.06, 0.50, 0.60, 3.87, 212.50, 323.00, 502.10, 690.09, 722.92, 951.00
 Purpura, Schoenlein-Henoch: 0.06, 0.50, 0.60, 3.87, 212.50, 323.00, 502.10, 690.09, 722.92, 951.00
 Purpura, Thrombocytopenic: 0.04, 0.50, 0.60, 9.07, 73.50, 283.50, 502.50, 635.00, 805.31, 975.90
 Purpura, Thrombopenic: 0.04, 0.50, 0.60, 9.07, 73.50, 283.50, 502.50, 635.00, 805.31, 975.90
 Purpura, Thrombotic Thrombocytopenic: 0.05, 0.50, 1.90, 112.87, 312.50, 405.50, 652.50, 726.07, 802.06,
 923.20
 Purpura, Thrombotic Thrombopenic: 0.05, 0.50, 1.90, 112.87, 312.50, 405.50, 652.50, 726.07, 802.06, 923.20
 Pustular Psoriasis of Palms and Soles: 0.05, 0.55, 1.78, 5.97, 85.15, 117.15, 453.20, 692.23, 824.37, 951.00
 Pustulosis of Palms and Soles: 0.05, 0.55, 1.78, 5.97, 85.15, 117.15, 453.20, 692.23, 824.37, 951.00
 Pustulosis Palmaris et Plantaris: 0.05, 0.55, 1.78, 5.97, 85.15, 117.15, 453.20, 692.23, 824.37, 951.00
 Pyelonephritis: 0.05, 0.35, 0.75, 0.93, 5.25, 7.50, 442.50, 793.50, 875.69, 951.17,

Pyelonephritis, Acute Necrotizing: 0.05, 0.35, 0.75, 0.93, 5.25, 7.50, 442.50, 793.50, 875.69, 951.17,
Pyoderma Gangrenosum: 0.03, 0.32, 0.73, 0.95, 14.00, 75.31, 185.00, 310.50, 625.31, 971.00
Pyorrhea Alveolaris: 0.06, 0.32, 0.73, 0.87, 12.33, 15.00, 85.54, 150.00, 225.36, 575.83
Pyothorax: 0.11, 0.55, 0.80, 5.15, 151.34, 252.50, 562.50, 696.50, 797.50, 822.53,
Pyrexia: 0.12, 0.23, 0.83, 5.50, 13.93, 12.71, 92.50, 376.29, 519.34, 652.43

Q

Q Fever: 0.80, 1.12, 9.85, 51.71, 75.93, 412.02, 385.69, 690.00, 812.93, 906.42,
Quadrantanopsia: 0.13, 0.58, 0.73, 2.58, 5.78, 145.91, 372.52, 428.01, 511.19, 605.59
Quadripareisis: 0.15, 0.46, 0.95, 5.85, 62.50, 107.50, 217.50, 496.50, 855.72, 915.31,
Quadriplegia: 0.15, 0.46, 0.95, 5.85, 62.50, 107.50, 217.50, 496.50, 855.72, 915.31,
Quadriplegic Infantile Cerebral Palsy: 0.06, 0.32, 20.00, 85.75, 150.00, 225.00, 222.70, 454.50, 515.17, 687.62
Quincke's Edema: 0.12, 0.52, 0.80, 5.07, 15.00, 90.00, 375.05, 410.25, 564.28, 824.96,

R

Rabies: 0.07, 0.18, 1.65, 7.93, 102.53, 165.50, 415.00, 693.50, 875.31, 915.93,
Rachischisis: 0.32, 0.80, 7.50, 25.16, 52.50, 255.93, 522.53, 691.27, 753.07, 912.33
Rachitis: 0.07, 0.46, 1.56, 5.95, 17.50, 127.50, 250.00, 465.75, 696.50, 819.34
Radiation Detox: 0.25, 0.50, 2.75, 65.35, 105.31, 328.21, 357.00, 405.15, 424.65, 575.20
Raillietiniasis: 0.24, 0.70, 40.00, 72.50, 97.50, 336.42, 475.19, 527.00, 662.71, 752.70
Ramsay Hunt Auricular: 0.12, 0.45, 0.90, 5.91, 137.50, 372.50, 416.60, 420.20, 418.00, 824.37
Ramsay Hunt Paralysis: 0.57, 0.78, 0.90, 5.25, 7.00, 115.71, 255.83, 485.43, 692.50, 825.00
Ranula: 0.18, 0.55, 1.00, 7.50, 30.00, 42.50, 72.50, 95.75, 90.00, 519.34,
Rasmussen Syndrome: 0.03, 0.50, 0.83, 5.71, 79.30, 192.50, 467.50, 652.20, 802.51, 912.52,
Rat-Bite Fever: 0.17, 0.55, 0.95, 35.12, 85.31, 137.50, 562.50, 697.50, 722.53, 920.00
Rathke Pouch Tumor: 0.15, 1.35, 16.75, 81.93, 118.85, 282.50, 315.95, 523.50, 775.29, 954.50,
Raynaud Disease: 0.07, 0.50, 0.97, 9.00, 11.09, 131.50, 237.50, 415.70, 725.00, 825.95,
Reading Disability: 0.18, 0.25, 5.61, 18.50, 41.50, 126.51, 325.81, 472.00, 538.10, 614.01
Reading Disorder: 0.18, 0.25, 5.61, 18.50, 41.50, 126.51, 325.81, 472.00, 538.10, 614.01
Reaven Syndrome X: 0.11, 0.49, 0.57, 7.50, 12.33, 190.81, 431.33, 501.20, 653.80, 825.61
Reconstructive Surgical Procedures: 0.06, 0.23, 0.73, 0.87, 105.72, 237.25, 432.50, 526.07, 669.71, 819.34
Reconstructive Surgical Procedures, Cosmetic: 0.06, 0.23, 0.73, 0.87, 105.72, 237.25, 432.50, 526.07, 669.71,
819.34
Recruitment, Loudness: 0.04, 0.24, 0.57, 17.50, 86.53, 132.75, 342.51, 721.20, 823.10, 919.34
Rectal Cancer: 0.46, 27.50, 17.50, 37.50, 85.00, 95.75, 150.00, 434.00, 571.00, 840.00,
Rectal Diseases: 0.19, 0.52, 0.57, 0.80, 2.25, 17.50, 30.00, 573.20, 665.31, 822.30,
Rectal Prolapse: 0.13, 0.23, 0.75, 0.85, 51.31, 327.25, 495.00, 681.50, 791.95, 953.00,
Rectal Tumors: 0.46, 27.50, 17.50, 37.50, 85.00, 95.75, 150.00, 434.00, 571.00, 840.00,
Rectocolitis: 0.49, 27.00, 17.00, 38.000, 87.00, 96.20, 150.00, 434.00, 592.00, 850.00
Rectocolitis, Hemorrhagic: 0.49, 27.00, 17.00, 38.000, 87.00, 96.20, 150.00, 434.00, 592.00, 850.00
Rectocolitis, Ulcerative: 0.49, 27.00, 17.00, 38.000, 87.00, 96.20, 150.00, 434.00, 592.00, 850.00
Rectosigmoiditis: 0.49, 27.00, 17.00, 38.000, 87.00, 96.20, 150.00, 434.00, 592.00, 850.00
Refetoff Syndrome: 0.19, 15.00, 33.00, 97.50, 157.80, 332.41, 426.90, 571.00, 836.00, 932.00,
Reflex Sympathetic Dystrophy: 0.09, 0.52, 0.65, 0.93, 5.71, 87.50, 255.31, 525.29, 675.31, 878.50
Refractive Errors: 0.03, 0.24, 0.70, 15.83, 29.75, 187.50, 345.95, 592.50, 820.11, 923.53,
Refsum Disease: 0.04, 0.41, 0.62, 0.97, 7.50, 20.00, 87.50, 342.06, 635.31, 834.45,
Regurgitation, Gastric: 0.23, 0.62, 0.97, 7.50, 5.50, 13.93, 45.37, 95.47, 376.29, 422.53
Reinke's Edema: 0.08, 0.16, 15.50, 85.00, 92.00, 357.30, 541.00, 657.11, 833.20, 987.23
Relapsing Fever: 0.08, 0.57, 0.90, 5.71, 45.20, 152.59, 262.50, 695.02, 715.73, 819.34
Remittent Fever: 0.04, 0.24, 0.57, 1.00, 12.05, 177.71, 234.00, 591.00, 683.16, 849.34,
Renal Artery Obstruction: 0.07, 0.55, 0.85, 7.58, 132.60, 347.50, 472.50, 597.50, 775.95, 925.31,
Renal Artery Stenosis: 0.07, 0.55, 0.85, 7.58, 132.60, 347.50, 472.50, 597.50, 775.95, 925.31
Renal Calculi: 0.04, 0.18, 0.70, 0.85, 5.78, 32.50, 60.00, 125.23, 95.67, 150.00,
Renal Dialysis: 0.06, 0.50, 0.87, 12.85, 27.50, 141.59, 301.23, 453.02, 783.40, 825.03
Renal Disease, End-Stage: 0.13, 0.18, 0.65, 0.97, 7.50, 11.95, 40.00, 150.00, 524.94, 689.93, 752.05
Renal Failure, Acute: 0.13, 0.18, 0.65, 0.97, 7.50, 11.95, 40.00, 150.00, 524.94, 689.93, 752.05

Renal Failure, Chronic: 0.13, 0.18, 0.65, 0.97, 7.50, 11.95, 40.00, 150.00, 524.94, 689.93, 752.05
 Renal Failure, End-Stage: 0.13, 0.18, 0.65, 0.97, 7.50, 11.95, 40.00, 150.00, 524.94, 689.93, 752.05
 Renal Osteodystrophy: 0.04, 0.55, 0.78, 0.97, 5.87, 57.05, 152.03, 592.50, 602.59, 953.72,
 Renal Rickets: 0.04, 0.55, 0.78, 0.97, 5.87, 57.05, 152.03, 592.50, 602.59, 953.72
 Reptile Diseases: 0.16, 0.57, 0.65, 0.87, 2.50, 15.75, 232.50, 492.50, 826.07, 925.95,
 Residual Cancer: 0.61, 15.90, 52.81, 62.71, 97.53, 248.00, 434.50, 524.37, 601.27, 781.09
 Residual Tumor: 0.61, 15.90, 52.81, 62.71, 97.53, 248.00, 434.50, 524.37, 601.27, 781.09
 Respiratory Chain Deficiencies, Mitochondrial: 0.16, 0.35, 0.93, 2.50, 215.61, 355.68, 419.34, 651.10, 723.03,
 868.43
 Respiratory Distress Syndrome, Newborn: 0.07, 0.55, 0.65, 0.87, 7.50, 16.02, 42.01, 190.00, 675.29, 826.90
 Respiratory Hypersensitivity: 0.06, 0.55, 0.70, 9.87, 74.50, 130.00, 240.00, 490.00, 675.29, 879.50,
 Respiratory Syncytial Virus Infections: 0.04, 0.55, 0.57, 0.87, 7.50, 50.19, 140.00, 390.00, 624.37, 819.34,
 Respiratory Syndrome, Severe Acute: 0.06, 0.52, 15.17, 42.50, 125.71, 376.29, 514.35, 682.45, 759.83,
 918.50,
 Respiratory Tract Disease: 0.10, 0.55, 0.73, 0.87, 67.20, 172.85, 230.00, 533.20, 675.95, 875.29
 Respiratory Tract Infections: 0.10, 0.55, 0.73, 0.87, 67.20, 172.85, 230.00, 533.20, 675.95, 875.29
 Resting Tremor: 0.40, 0.60, 0.85, 5.09, 7.25, 92.50, 175.00, 476.50, 527.00, 663.71,
 Restless Legs Syndrome: 0.16, 0.57, 7.78, 23.97, 125.95, 327.50, 422.50, 590.00, 715.70, 836.42,
 Retardation, Mental: (Symptoms Only) 0.14, 0.23, 0.41, 2.37, 4.05, 19.50, 175.00, 376.30, 407.60, 513.06
 Reticulohistiocytoma: 0.14, 0.41, 0.97, 7.50, 10.72, 20.00, 57.50, 175.87, 415.70, 568.43
 Reticulolymphosarcoma: (See Cancer, Lymphoma)
 Retinal Detachment: 0.08, 0.46, 1.00, 7.50, 217.50, 327.50, 452.50, 665.75, 796.50, 834.25,
 Retinal Diseases: 0.07, 0.50, 1.00, 7.50, 17.50, 127.50, 335.29, 565.75, 725.95, 919.34,
 Retinal Pigment Epithelial Detachment: 0.08, 0.46, 1.00, 7.50, 217.50, 327.50, 452.50, 665.75, 796.50, 834.25,
 Retinal Vein Occlusion: 0.07, 0.50, 1.00, 7.50, 17.50, 127.50, 335.29, 565.75, 725.95, 919.34,
 Retinitis Pigmentosa: 0.07, 0.50, 1.00, 7.50, 17.50, 127.50, 335.29, 525.15, 705.22, 813.67,
 Retinoblastoma: 0.55, 0.68, 0.87, 7.50, 13.61, 40.00, 90.00, 375.95, 575.31, 827.00,
 Retinopathy of Prematurity: 0.16, 0.57, 0.78, 0.95, 8.50, 95.69, 217.52, 491.00, 524.37, 892.41
 Retinoschisis: 0.04, 0.12, 0.95, 13.39, 13.93, 50.00, 165.80, 493.20, 722.70, 905.31,
 Retinoschisis, Degenerative: 0.04, 0.12, 0.95, 13.39, 13.93, 50.00, 165.80, 493.20, 722.70, 905.31,
 Retinoschisis, Juvenile, X-Linked: 0.04, 0.12, 0.95, 13.39, 13.93, 50.00, 165.80, 493.20, 722.70, 905.31,
 Retrobulbar Neuritis: 0.07, 0.46, 0.62, 0.97, 2.75, 132.28, 265.00, 533.63, 657.77, 834.25,
 Retroental Fibroplasia: 0.16, 0.57, 0.78, 0.95, 8.50, 95.69, 217.52, 491.00, 524.37, 892.41
 Retroperitoneal Fibrosis: 0.07, 0.46, 0.65, 112.95, 295.87, 347.50, 427.50, 695.28, 750.00, 875.95,
 Retropharyngeal Abscess: 0.12, 0.25, 0.62, 2.50, 3.00, 315.75, 425.28, 697.50, 869.71, 925.28
 Rett Syndrome: 0.13, 0.23, 0.62, 9.97, 167.50, 325.50, 422.50, 650.00, 875.95, 919.34,
 Reye Syndrome: 0.04, 0.12, 0.95, 13.02, 172.50, 259.00, 365.08, 591.00, 710.50, 835.28,
 Rhabdoid Tumor: 0.07, 0.46, 0.65, 0.95, 51.25, 147.50, 277.50, 395.75, 633.91, 845.28,
 Rhabdomyolysis: 0.07, 0.18, 0.73, 34.21, 205.69, 317.25, 412.50, 692.50, 776.95, 838.25,
 Rhabdomyosarcoma: 0.12, 0.27, 9.33, 34.21, 205.69, 317.25, 412.50, 692.50, 776.95, 838.25,
 Rheumatic Disease: 0.13, 0.23, 0.62, 0.95, 7.50, 68.50, 232.50, 551.10, 779.23, 839.43,
 Rheumatic Fever: 0.13, 0.25, 0.62, 0.95, 7.50, 72.50, 232.50, 551.10, 779.23, 839.43,
 Rheumatism: 0.13, 0.23, 0.62, 0.95, 7.50, 68.50, 232.50, 551.10, 779.23, 839.43,
 Rheumatism, Articular, Acute: 0.13, 0.25, 0.62, 0.95, 7.50, 72.50, 232.50, 551.10, 779.23, 839.43,
 Rheumatism, Muscular: 0.04, 0.49, 0.78, 7.50, 118.00, 215.43, 362.51, 422.06, 608.41, 751.20
 Rheumatism, Peri-Articular: 0.17, 0.55, 0.95, 5.71, 13.93, 137.50, 262.50, 497.50, 626.07, 822.53,
 Rheumatoid Arthritis: 0.19, 1.00, 2.80, 17.50, 398.40, 225.00, 510.25, 682.02, 759.83, 932.41
 Rheumatoid Purpura: 0.06, 0.50, 0.60, 3.87, 212.50, 323.00, 502.10, 690.09, 722.92, 951.00
 Rheumatoid Spondylitis: 0.19, 0.18, 8.00, 55.75, 322.06, 477.50, 527.00, 662.71, 742.00, 988.90
 Rhinitis: 0.02, 0.52, 0.75, 0.83, 112.50, 217.50, 345.75, 497.50, 775.28, 825.00,
 Rhinoscleroma: 0.08, 0.24, 0.63, 7.82, 32.25, 67.50, 155.29, 391.02, 415.70, 726.07
 Rickets: 0.07, 0.46, 1.56, 5.95, 17.50, 127.50, 250.00, 465.75, 696.50, 819.34,
 Rickets, Renal: 0.04, 0.55, 0.78, 0.97, 5.87, 57.05, 152.03, 592.50, 602.59, 953.72
 Rickettsia Infections: 0.13, 0.18, 0.83, 5.25, 127.50, 212.50, 335.28, 560.00, 695.95, 997.50,
 Rift Valley Fever: 0.04, 0.12, 0.95, 14.030, 118.52, 251.29, 365.28, 590.00, 722.70, 977.50,
 Right Ventricular Dysplasia, Arrhythmogenic: 0.05, 0.40, 0.85, 2.75, 5.00, 55.16, 269.71, 555.30, 707.00,
 825.50
 Right Ventricular Hypertrophy: 0.12, 0.57, 0.95, 5.58, 20.00, 145.79, 262.50, 393.50, 734.51, 919.34
 Riley-Day Syndrome: 0.14, 0.25, 0.85, 5.25, 7.25, 325.00, 587.50, 745.31, 815.90, 927.00,

Ring Constrictions, Intrauterine: 0.07, 0.18, 5.62, 37.50, 100.00, 275.16, 525.71, 655.20, 750.00, 926.70,
 Ringworm: 0.05, 0.41, 22.50, 57.50, 325.16, 476.50, 527.00, 667.00, 749.00, 986.22
 RNA Virus Infections: 0.07, 0.88, 9.71, 68.83, 102.85, 205.28, 312.50, 492.50, 675.95, 823.37,
 Robinow Syndrome: 0.13, 0.91, 14.93, 87.50, 117.60, 315.75, 435.28, 571.50, 796.50, 825.00
 Rochalimaea Infections: 0.07, 0.12, 1.63, 20.00, 40.00, 134.25, 357.77, 510.25, 752.63, 923.70,
 Rocky Mountain Spotted Fever: 0.07, 0.52, 7.57, 33.80, 282.75, 405.75, 523.88, 667.50, 825.28, 915.70
 Rod-Cone Dystrophy: 0.07, 0.50, 1.00, 7.50, 17.50, 127.50, 335.29, 525.15, 705.22, 813.67,
 Rodent Ulcer: 0.08, 0.12, 0.85, 5.16, 20.00, 40.00, 85.00, 97.50, 355.72, 434.50, 515.00,
 Romano-Ward Syndrome: 0.03, 0.50, 0.85, 7.50, 8.00, 27.50, 35.54, 125.69, 95.69, 95.00
 Romberg Disease: 0.09, 0.32, 0.95, 3.11, 25.00, 45.00, 95.00, 100.50, 215.79, 414.00, 536.50,
 Root Canal (Bacteria treatment): 0.05, 0.37, 0.83, 2.50, 3.00, 73.30, 95.75, 175.00, 269.71, 355.08
 Rope Worm: 0.04, 0.07, 0.15, 0.55, 2.23, 4.21, 13.98, 90.51, 350.00, 432.14
 Rosacea: 0.02, 0.52, 0.73, 0.83, 2.50, 217.50, 545.28, 697.50, 775.75, 875.28,
 Rosai-Dorfman Disease: 0.14, 0.41, 0.97, 7.50, 10.72, 20.00, 57.50, 175.87, 415.70, 568.43
 Rosenthal Syndrome: 0.10, 0.26, 0.68, 7.50, 11.09, 45.00, 325.43, 515.70, 682.45, 755.49
 Roseola Infantum: 0.07, 0.50, 0.95, 7.50, 10.53, 132.50, 242.50, 392.01, 629.26, 915.48
 Ross River Virus Infections: 0.12, 0.78, 12.71, 55.00, 90.00, 175.05, 425.00, 571.00, 822.00, 932.00,
 Rotary Nystagmus: 0.07, 0.37, 0.95, 7.50, 82.00, 193.93, 237.50, 487.50, 706.21, 946.50
 Rotor Syndrome: 0.13, 0.52, 0.62, 9.00, 13.61, 155.87, 362.52, 453.02, 775.91, 925.58
 Roussy-Levy Syndrome: 0.19, 1.22, 4.33, 17.25, 63.21, 119.42, 287.21, 403.03, 435.00, 711.17
 Royer Syndrome: 0.18, 0.41, 5.67, 10.09, 22.12, 98.18, 122.31, 224.07, 355.90, 451.11
 RSH Syndrome: 0.08, 0.35, 5.50, 35.19, 72.50, 93.50, 342.06, 524.37, 655.20, 754.19
 Rubber Allergy: 0.15, 0.23, 0.65, 0.93, 7.50, 11.09, 52.50, 172.51, 383.50, 516.52
 Rubella: 0.07, 0.24, 0.60, 7.22, 132.25, 427.50, 555.95, 690.00, 875.00, 936.42,
 Rubeola: 0.06, 0.26, 0.75, 2.25, 7.50, 52.50, 369.50, 373.01, 371.05, 687.62
 Rubinstein-Taybi Syndrome: 0.07, 0.15, 3.50, 67.11, 81.50, 109.50, 112.02, 384.07, 471.00, 551.00
 Runt Disease: 0.07, 0.50, 0.97, 9.00, 12.85, 32.50, 42.50, 190.00, 325.37, 425.52,
 Russell Silver Syndrome: 0.41, 0.73, 7.87, 27.50, 227.50, 367.50, 525.28, 615.70, 745.01, 933.27

S

Saccular Aneurysm: 0.08, 0.24, 0.57, 7.50, 10.72, 36.21, 142.50, 321.00, 415.70, 775.68
 Sacroiliac Joint Dysfunction: 0.11, 0.24, 0.57, 38.83, 222.72, 317.50, 431.20, 572.50, 695.67, 905.62
 Saethre-Chotzen Syndrome: 0.14, 1.22, 2.62, 12.72, 125.78, 158.33, 351.30, 532.41, 613.32, 709.80,
 Saint Anthonys Fire: 0.07, 0.52, 0.68, 0.90, 2.75, 5.00, 15.36, 0.04, 325.54, 533.63
 Salaam Seizures: 06, 0.32, 0.60, 32.50, 67.50, 97.50, 325.75, 519.34, 691.27, 754.19,,
 Salivary Gland Diseases: 0.41, 0.73, 0.87, 7.50, 230.00, 367.50, 525.75, 619.34, 896.01, 982.45,
 Salivary Gland Virus Disease: 0.07, 0.12, 0.85, 9.50, 88.00, 141.20, 297.50, 425.95, 675.31, 827.00
 Salmonella enteritidis Gut: 0.18, 0.57, 1.85, 7.50, 329.00, 354.00, 386.00, 380.00, 575.28, 724.37
 Salmonella Infections: 0.18, 0.57, 1.85, 7.50, 329.00, 382.30, 386.55. 355.00, 386.00, 390.00
 Salmonella paratyphi: 0.18, 0.57, 1.85, 7.50, 329.00, 365.05, 370.10, 368.00, 385.00, 724.37
 Salmonella typhimurium food poisoning: 0.18, 0.57, 1.85, 7.50, 329.00, 382.30, 386.55. 355.00, 386.00, 390.00
 Salmonellosis: 0.18, 0.57, 1.85, 7.50, 329.00, 382.30, 386.55. 355.00, 386.00, 390.00
 Salpingitis: 0.17, 0.55, 0.95, 75.00, 125.28, 237.50, 362.50, 597.50, 775.95, 915.70,
 Samter's Syndrome: 0.18, 0.57, 1.00, 5.25, 27.50, 72.50, 172.50, 395.75, 575.28, 760.00,
 Sandfly Fever: 0.03, 0.25, 2.78, 35.93, 115.71, 237.50, 495.00, 734.25, 852.59, 915.35,
 Sandhoff Disease: 0.17, 0.55, 0.95, 5.15, 13.98, 137.50, 362.50, 697.50, 775.00, 922.53,
 Sanfilippo Syndrome: 0.07, 0.35, 0.70, 5.58, 17.25, 22.50, 150.00, 413.02, 550.00, 719.34
 Santavuori-Haltia Disease: 0.19, 0.18, 0.70, 2.25, 5.78, 47.50, 269.71, 450.00, 515.56, 686.21
 Sao Paulo Typhus: 0.07, 0.52, 7.57, 33.80, 282.75, 405.75, 523.88, 667.50, 825.28, 915.70
 SAPHO Syndrome: 0.15, 5.58, 22.00, 30.00, 47.50, 360.59, 365.00, 388.90, 434.00, 456.11
 Sarcoidosis: 0.07, 0.50, 37.50, 75.56, 325.27, 475.27, 527.00, 661.71, 742.00, 988.90
 Sarcoidosis, Pulmonary: 0.08, 0.35, 37.50, 115.70, 322.06, 325.27, 175.00, 475.19, 527.00, 834.50
 Sarcoma: 0.04, 0.37, 0.87, 2.25, 2.50, 70.00, 95.27, 269.71, 175.27, 350.00
 Sarcoma, Cerebellar, C.A.: 0.14, 0.22, 0.72, 2.58, 193.11, 247.59, 385.21, 521.68, 657.30, 729.34
 Sarcoma, Epithelioid: 0.04, 0.37, 0.87, 2.25, 2.50, 70.00, 95.27, 269.71, 175.27, 350.00
 Sarcoma, Ewing's: 0.03, 0.25, 0.78, 0.93, 7.50, 95.75, 300.00, 454.37, 615.19, 784.81,
 Sarcoma, Germinoblastic: (see Cancer: LYMPHOMA)

Sarcoma, Osteogenic: (see 0.04, 0.24, 0.73, 7.90, 67.22, 127.50, 317.50, 665.52, 831.33, 913.50,)
 Sarcoma, Soft Tissue: 0.04, 0.37, 0.87, 2.25, 2.50, 70.00, 95.27, 269.71, 175.27, 350.00
 Sarcoma, Spindle Cell: 0.04, 0.37, 0.87, 2.25, 2.50, 70.00, 95.27, 269.71, 175.27, 350.00
 SARS (Preventative): 0.06, 0.52, 15.17, 42.50, 125.71, 376.29, 514.35, 682.45, 759.83, 918.50,
 Scabies: 0.24, 0.70, 7.50, 10.89, 5.50, 142.50, 372.50, 490.00, 825.27, 919.34
 Scalenus Anticus Syndrome: 0.02, 0.40, 7.25, 20.00, 55.00, 92.50, 222.70, 475.11, 527.00, 987.23
 Scarlet Fever: 0.11, 0.23, 0.85, 5.15, 15.00, 115.27, 240.00, 462.50, 750.00, 957.30,
 Schamberg's Disease: 0.10, 0.57, 0.68, 0.87, 35.58, 127.50, 337.50, 638.61, 715.23, 903.74,
 Schaumann's Disease: 0.07, 0.50, 37.50, 75.56, 325.27, 475.27, 527.00, 661.71, 742.00, 988.90
 Scheie Syndrome: 0.07, 0.35, 0.70, 5.58, 17.25, 22.50, 150.00, 413.02, 550.00, 719.34
 Scheuermann Disease: 0.05, 0.46, 0.90, 2.50, 27.50, 132.50, 342.50, 485.19, 550.00, 825.71,
 Schilder Disease: 0.25, 0.78, 0.93, 10.89, 7.50, 95.90, 322.53, 415.70, 562.91, 742.06,
 Schilder-Addison Complex: 0.19, 0.75, 0.90, 5.16, 30.00, 229.32, 434.25, 564.28, 714.82, 978.05
 Schistosomiasis: 0.13, 0.23, 0.73, 0.85, 5.25, 137.25, 545.75, 687.50, 895.27, 976.29,
 Schizencephaly: 0.19, 0.50, 0.57, 0.95, 52.30, 112.50, 342.50, 567.50, 796.50, 825.27,
 Schizoaffective Disorder: 0.57, 0.68, 0.87, 2.50, 5.71, 32.50, 92.50, 322.53, 519.34, 653.69
 Schizophrenia: 0.07, 0.50, 0.97, 9.00, 12.85, 132.50, 337.50, 524.37, 758.57, 955.72,
 Schizophrenic Disorders: 0.07, 0.50, 0.97, 9.00, 12.85, 132.50, 337.50, 524.37, 758.57, 955.72,
 Schizophreniform Disorders: 0.57, 0.68, 0.87, 2.50, 5.71, 32.50, 92.50, 322.53, 519.34, 653.69
 Schmidt's Syndrome: 0.05, 0.26, 0.57, 2.50, 13.39, 85.34, 157.50, 525.83, 757.77, 975.34,
 Schnitzler Syndrome: 0.13, 0.23, 0.75, 0.85, 5.69, 117.25, 345.75, 587.50, 695.27, 875.98,
 Schoenlein-Henoch Purpura: 0.06, 0.50, 0.60, 3.87, 212.50, 323.00, 502.10, 690.09, 722.92, 951.00
 Schwannoma: 0.03, 0.35, 0.70, 2.78, 7.25, 12.50, 42.02, 175.87, 434.00, 658.81
 Schwannoma, Acoustic: 0.05, 0.35, 0.62, 0.97, 2.50, 7.50, 122.50, 307.50, 425.52, 624.37
 Schwannoma, Vestibular: 0.05, 0.35, 0.62, 0.97, 2.50, 7.50, 122.50, 307.50, 425.52, 624.37
 Schwannomatosis, Plexiform: 0.03, 0.35, 0.70, 2.78, 7.25, 12.50, 42.02, 175.87, 434.00, 658.81
 Sciatic Neuralgia: 0.19, 0.50, 0.70, 0.97, 14.63, 42.50, 67.50, 196.50, 452.93, 777.50,
 Sciatica: 0.19, 0.50, 0.70, 0.97, 14.63, 42.50, 67.50, 196.50, 452.93, 777.50,
 SCID: 0.07, 0.24, 35.19, 150.00, 375.00, 477.50, 527.00, 662.71, 749.00, 969.67
 Scimitar Syndrome: 0.08, 0.35, 5.15, 55.75, 85.27, 92.50, 355.72, 477.50, 527.00, 661.71,
 Scleritis: 0.08, 0.35, 5.19, 55.00, 72.50, 92.50, 322.06, 475.27, 827.00, 967.00,
 Scleroderma, Systemic: 0.02, 0.32, 0.62, 0.95, 124.37, 325.19, 175.00, 479.50, 527.00, 667.00,
 Scleroma, Nasal: 0.08, 0.24, 0.63, 7.82, 32.25, 67.50, 155.29, 391.02, 415.70, 726.07
 Sclerosis, Disseminated: 0.05, 0.32, 0.73, 3.95, 17.51, 125.21, 162.52, 275.87, 523.52, 671.22,
 Sclerosis, Hereditary Spinal: 0.16, 0.49, 0.73, 0.95, 5.26, 7.25, 12.71, 92.50, 275.00, 425.43,
 Sclerosis, Systemic: 0.02, 0.32, 0.62, 0.95, 124.37, 325.19, 175.00, 479.50, 527.00, 667.00,
 Scoliosis: 0.05, 0.24, 0.60, 5.25, 62.50, 90.00, 219.34, 422.53, 561.93, 987.23
 Scotoma: 0.07, 0.73, 2.50, 5.81, 50.00, 175.27, 434.25, 566.41, 847.96, 930.12
 Scotoma, Arcuate: 0.07, 0.73, 2.50, 5.81, 50.00, 175.27, 434.25, 566.41, 847.96, 930.12
 Scotoma, Bjerrum: 0.07, 0.73, 2.50, 5.81, 50.00, 175.27, 434.25, 566.41, 847.96, 930.12
 Scotoma, Central: 0.07, 0.73, 2.50, 5.81, 50.00, 175.27, 434.25, 566.41, 847.96, 930.12
 Scotoma, Centrocecal: 0.07, 0.73, 2.50, 5.81, 50.00, 175.27, 434.25, 566.41, 847.96, 930.12
 Scrub Typhus: 0.02, 0.32, 0.62, 0.97, 12.69, 112.50, 265.75, 425.71, 745.19, 935.70,
 Seasickness: 0.15, 0.23, 0.68, 0.83, 72.52, 137.57, 292.61, 537.30, 822.59, 921.05
 Seasonal Affective Disorder: 0.13, 0.22, 55.00, 73.30, 92.50, 132.41, 233.91, 475.27, 527.00, 667.00,
 Sebaceous Cyst: 0.12, 0.25, 8.62, 17.25, 82.50, 115.87, 325.00, 491.51, 673.35, 874.54,
 Seborrheic Keratosis: 0.12, 0.68, 0.85, 12.05, 7.50, 27.50, 97.50, 275.62, 523.01, 687.45
 Second Cranial Nerve Diseases: 0.04, 0.18, 0.70, 2.25, 5.29, 47.50, 275.52, 425.29, 571.00, 813.00
 See-Saw Nystagmus: 0.07, 0.37, 0.95, 7.50, 82.00, 193.93, 237.50, 487.50, 706.21, 946.50
 Seizure Disorder: 0.07, 0.18, 0.73, 0.87, 5.71, 7.25, 22.50, 97.50, 375.35, 500.00, 655.20, 751.87, 932.41
 Seizures: 0.46, 0.95, 67.50, 150.00, 275.19, 519.34, 682.45, 711.21, 859.83, 922.53
 Seizures, Convulsive: 0.46, 0.95, 67.50, 150.00, 275.19, 519.34, 682.45, 711.21, 859.83, 922.53
 Seizures, Focal: 0.46, 0.95, 67.50, 150.00, 275.19, 519.34, 682.45, 711.21, 859.83, 922.53
 Seizures, Generalized: 0.46, 0.95, 67.50, 150.00, 275.19, 519.34, 682.45, 711.21, 859.83, 922.53
 Seizures, Motor: 0.46, 0.95, 67.50, 150.00, 275.19, 519.34, 682.45, 711.21, 859.83, 922.53
 Seizures, Sensory: 0.46, 0.95, 67.50, 150.00, 275.19, 519.34, 682.45, 711.21, 859.83, 922.53
 Semilobar Holoprosencephaly: 0.08, 0.24, 0.65, 0.90, 2.50, 27.50, 55.91, 119.34, 393.50, 536.42
 Senile Dementia Alzheimer: 0.11, 7.50, 67.50, 92.50, 377.91, 453.72, 515.16, 688.29, 712.00, 995.38,
 Senile Osteoporosis: 0.03, 0.24, 0.70, 1.77, 12.33, 27.50, 135.52, 550.00, 725.29, 875.00,

Senile Paranoid Dementia: 0.06, 0.26, 0.65, 5.15, 7.00, 42.50, 92.50, 475.95, 527.00, 661.71,
 Sensory Agnosia: 0.12, 5.62, 67.50, 93.50, 222.70, 425.00, 522.53, 689.93, 752.63, 923.70
 Sepsis: 0.07, 0.22, 32.50, 93.50, 175.75, 479.93, 527.00, 667.00, 721.00, 986.22
 Sepsis Syndrome: 0.13, 0.43, 7.00, 13.98, 132.41, 275.75, 512.33, 650.00, 753.07, 926.70,
 Septic Shock: 0.18, 0.22, 55.00, 62.50, 132.41, 210.50, 475.17, 527.00, 667.00, 749.00,
 Septo-Optic Dysplasia: 0.22, 0.97, 7.50, 85.19, 96.50, 95.75, 175.00, 524.37, 655.20, 995.20,
 Serotonin Syndrome: 0.07, 0.78, 1.30, 21.90, 65.19, 322.06, 479.93, 527.00, 667.00, 742.00,
 Severe Acute Respiratory Syndrome: 0.06, 0.52, 15.17, 42.50, 125.71, 376.29, 514.35, 682.45, 759.83, 918.50,
 Severe Combined Immunodeficiency: 0.07, 0.24, 35.19, 150.00, 375.00, 477.50, 527.00, 662.71, 749.00,
 969.67
 Sever's Disease / Calcaneal Apophysitis: 0.04, 0.41, 0.73, 0.90, 65.17, 234.25, 300.00, 479.50, 527.00, 838.90
 Sexual Dysfunctions, Psychological: 0.12, 0.58, 38.00, 53.77, 202.00, 390.61, 502.36, 581.26, 638.19, 708.92,
 Sexual Disorders (General Set): 0.12, 0.56, 34.21, 53.77, 291.24, 381.61, 502.36, 581.26, 638.19, 708.92,
 Sexual (Male) erectile dysfunction: 0.12, 0.56, 1.76, 8.32, 40.31, 43.89, 291.24, 581.26, 638.19, 708.92,
 Sexual Libido Boost: 0.27, 0.56, 1.76, 9.26, 27.05, 39.15, 93.15, 120.07, 291.24, 708.92,
 Sexually Transmitted Diseases, Bacterial: 0.04, 0.41, 17.50, 65.19, 222.53, 315.50, 477.50, 527.00, 667.00,
 752.70,
 Sezary Syndrome: 0.18, 0.30, 2.33, 17.50, 45.75, 375.17, 475.00, 527.00, 662.71, 723.01,
 Sharp Syndrome: 0.08, 0.26, 57.71, 141.45, 201.31, 331.51, 425.88, 583.12, 674.92, 739.61,
 Sheehan Syndrome: 0.15, 0.26, 0.80, 5.50, 20.00, 32.50, 45.68, 57.50, 93.50, 92.50, 356.72,
 Shingles: 0.12, 0.45, 0.90, 5.91, 137.50, 372.50, 416.60, 420.20, 418.00, 824.37
 Shigella Infections (GEN): 3.00, 73.30, 95.75, 175.00, 269.71, 318.00, 390.09, 394.00, 426.22, 512.81
 Shigella dysenteriae intestinal problems: specific single frequency use <RUN> mode: 390.09
 Shigella flexneri depression: specific single frequency use <RUN> mode: 394.00
 Shigella sonnei invades tumors: specific single frequency use <RUN> mode: 318.00
 Shock: 0.17, 0.32, 0.95, 115.50, 210.50, 475.19, 527.00, 667.00, 742.00, 985.67
 Shock, Anaphylactic: 0.14, 0.75, 2.50, 65.00, 87.30, 236.42, 400.00, 561.93, 714.82, 978.05
 Shock, Endotoxic: 0.18, 0.22, 55.00, 62.50, 132.41, 210.50, 475.17, 527.00, 667.00, 749.00,
 Shock, Hemorrhagic: 0.17, 0.35, 55.75, 60.00, 115.70, 250.00, 524.37, 655.20, 754.19, 919.34
 Shock, Septic: 0.18, 0.22, 55.00, 62.50, 132.41, 210.50, 475.17, 527.00, 667.00, 749.00,
 Shock, Toxic: 0.18, 0.22, 55.00, 62.50, 132.41, 210.50, 475.17, 527.00, 667.00, 749.00,
 Short Bowel Syndrome: 0.18, 0.30, 45.75, 72.50, 92.50, 375.19, 477.50, 527.00, 662.71, 727.05
 Shoulder Injuries: 0.12, 5.50, 32.50, 125.71, 229.32, 479.50, 527.00, 667.00, 789.00, 918.20
 Shoulder-Girdle Neuropathy: 0.15, 0.57, 15.16, 52.50, 119.34, 357.30, 424.37, 561.93, 642.91, 930.12
 Shoulder-Hand Syndrome: 0.09, 0.52, 0.65, 0.93, 5.71, 87.50, 255.31, 525.29, 675.31, 878.50
 Shy-Drager Syndrome: 0.07, 8.00, 13.98, 42.50, 97.50, 325.17, 515.70, 650.00, 750.00, 927.10,
 Sialidosis: 0.20, 0.25, 0.65, 2.50, 3.00, 7.50, 96.50, 326.16, 534.25, 652.43,
 Sialorrhea: 0.24, 0.90, 9.00, 13.52, 85.00, 92.50, 250.00, 376.29, 425.75, 845.10
 S.I.B.O or SBBOS: 0.23, 0.85, 7.50, 32.50, 22.50, 151.68, 312.50, 432.50, 705.67, 869.34
 Sicca Syndrome: 0.13, 0.40, 57.50, 92.50, 175.19, 479.93, 527.00, 667.00, 742.00, 988.90
 Sick Building Syndrome: 0.02, 0.77, 2.50, 3.00, 92.50, 357.30, 425.17, 571.00, 845.00, 937.41,
 Silicosis: 0.09, 07.25, 45.75, 72.50, 150.00, 325.19, 477.50, 527.00, 667.00, 761.20,
 Silk-Road Disease: 0.11, 0.55, 0.85, 16.20, 47.50, 376.29, 476.50, 527.00, 667.00, 742.00
 Simmonds Disease: 0.15, 0.26, 0.80, 5.50, 20.00, 32.50, 45.68, 57.50, 93.50, 92.50, 356.72,
 Sinusitis: 0.11, 0.40, 0.83, 5.50, 25.00, 125.17, 225.75, 475.19, 527.00, 662.71,
 Situs Inversus: 0.05, 0.12, 0.87, 5.00, 27.50, 62.50, 193.00, 322.53, 475.17, 527.00,
 Sjogren's Syndrome: 0.13, 0.40, 57.50, 92.50, 175.19, 479.93, 527.00, 667.00, 742.00, 988.90
 Skew Deviation: 0.17, 0.32, 0.95, 5.50, 32.50, 47.50, 162.12, 232.03, 397.50, 679.93
 Skin and Connective Tissue Diseases: 0.19, 0.37, 7.25, 45.75, 96.50, 325.00, 519.34, 655.20, 750.00, 922.53
 Skin Cancer: 0.15, 2.12, 20.00, 45.15, 73.30, 96.50, 125.00, 375.75, 434.33, 563.19,
 Skin Diseases: 0.19, 0.37, 7.25, 45.75, 96.50, 325.00, 519.34, 655.20, 750.00, 922.53
 Skin Diseases, Bacterial: 0.19, 0.37, 7.25, 45.75, 96.50, 325.00, 519.34, 655.20, 750.00, 922.53
 Skin Diseases, Fungal: 0.02, 0.75, 2.62, 5.95, 8.50, 125.69, 262.50, 592.50, 758.57, 823.44
 Skin Diseases, Infectious: 0.19, 0.37, 7.25, 45.75, 96.50, 325.00, 519.34, 655.20, 750.00, 922.53
 Skin Diseases, Parasitic: (see "parasites" and select specific parasite species)
 Skin – Scar Tissue healing: 0.19, 0.37, 7.25, 45.75, 120.50, 401.00, 409.31, 552.20, 750.00, 922.53
 Skin – Collagen Building: 0.19, 0.37, 7.25, 45.75, 120.50, 424.00, 467.00, 493.10, 750.00, 922.53
 Skin Mole: 0.19, 0.37, 7.25, 45.75, 120.50, 401.00, 409.31, 552.20, 750.00, 922.53
 Skin Ulcer: 0.05, 0.95, 7.50, 8.00, 40.00, 57.50, 125.75, 325.17, 522.53, 655.20

Sleep Apnea, Central: 0.07, 0.37, 12.71, 47.50, 97.50, 225.75, 377.91, 519.34, 691.27, 753.07,
 Sleep Disorders: 0.13, 0.40, 0.62, 42.50, 57.50, 92.50, 175.00, 475.17, 527.00, 667.00,
 Sleep Disordered Breathing,: 0.07, 0.37, 12.71, 47.50, 97.50, 225.75, 377.91, 519.34, 691.27, 753.07
 Slipped Disk: 0.04, 0.41, 0.62, 7.50, 2.75, 40.00, 275.65, 475.68, 527.00, 667.00
 Slow Virus Diseases: 0.19, 0.37, 0.75, 45.19, 65.00, 96.50, 225.75, 514.35, 652.43, 759.83,
 Smallpox: 0.08, 0.35, 5.50, 35.17, 62.50, 93.50, 225.00, 496.01, 682.45, 753.07
 Smell Disorders: 0.11, 0.49, 0.57, 13.39, 5.25, 20.00, 60.00, 35.52, 93.50, 315.70,
 Smith-Lemli-Opitz Syndrome: 0.08, 0.35, 5.50, 35.19, 72.50, 93.50, 342.06, 524.37, 655.20, 754.19
 Smith-Magenis Syndrome: 0.95, 2.25, 32.50, 67.50, 97.50, 322.06, 375.17, 497.61, 653.69, 750.00
 Smooth Pursuit Deficiency: 0.17, 0.32, 0.95, 5.50, 32.50, 47.50, 162.12, 232.03, 397.50, 679.93
 Sneddon Syndrome: 0.04, 0.35, 0.70, 60.00, 150.00, 322.53, 479.50, 527.00, 662.71, 749.00,
 Sneddon-Champion Syn.: 0.04, 0.35, 0.70, 60.00, 150.00, 322.53, 479.50, 527.00, 662.71, 749.00,
 Sudoku: 0.17, 0.55, 0.95, 35.12, 85.31, 137.50, 562.50, 697.50, 722.53, 920.00
 Somatization Disorder: 0.07, 0.57, 23.10, 50.00, 375.19, 477.50, 527.00, 667.00, 753.23, 986.22
 Somatoform Disorders: 0.07, 0.57, 23.10, 50.00, 375.19, 477.50, 527.00, 667.00, 753.23, 986.22
 Somatotropin Hypersecretion: 0.08, 0.42, 0.77, 7.91, 31.21, 122.74, 255.61, 371.33, 742.80, 955.20
 Sore Throat: 0.14, 0.22, 0.73, 5.25, 7.25, 52.03, 157.51, 290.20, 675.35, 821.37
 Spasm: 0.06, 0.32, 0.60, 32.50, 67.50, 97.50, 325.75, 519.34, 691.27, 754.19,
 Spasmodic Torticollis: 0.18, 0.30, 5.50, 22.50, 40.00, 96.50, 332.41, 475.11, 667.00, 752.70,
 Spasms, Infantile: .06, 0.32, 0.60, 32.50, 67.50, 97.50, 325.75, 519.34, 691.27, 754.19,,
 Spasmus Nutans: 06, 0.32, 0.60, 32.50, 67.50, 97.50, 325.75, 519.34, 691.27, 754.19,,
 Spastic Diplegia: 0.06, 0.32, 20.00, 85.75, 150.00, 225.00, 222.70, 454.50, 515.17, 687.62
 Spastic Quadriplegia: 0.15, 0.46, 0.95, 5.85, 62.50, 107.50, 217.50, 496.50, 855.72, 915.31,
 Spastic Spinal Monoplegia: 0.50, 0.68, 87.50, 95.03, 234.51, 452.59, 518.92, 684.81, 712.23, 997.87,
 Speech Disorders: 0.18, 1.07, 4.83, 15.25, 58.21, 109.42, 237.21, 387.02, 434.27, 611.05
 Spermatic Cord Torsion: 0.07, 0.46, 0.83, 2.50, 150.00, 225.75, 475.16, 667.00, 742.00, 985.67
 Sphaerophorus Infections: 0.19, 0.18, 0.75, 9.00, 11.09, 22.50, 47.50, 115.70, 377.91, 470.12
 Sphenopalatine Neuralgia: 0.60, 0.87, 2.25, 5.17, 55.83, 115.71, 255.48, 485.00, 697.50, 856.72
 Spherocytosis, Hereditary: 0.19, 0.30, 0.87, 137.94, 322.53, 477.50, 527.00, 667.00, 749.00, 988.90
 Spider Veins: 0.16, 2.10, 55.03, 150.00, 229.32, 476.50, 527.00, 667.00, 742.00, 987.23
 Spielmeyer-Vogt Disease: 0.19, 0.18, 0.70, 2.25, 5.78, 47.50, 269.71, 450.00, 515.56, 686.21
 Spina Bifida: 0.32, 0.80, 7.50, 25.16, 52.50, 255.93, 522.53, 691.27, 753.07, 912.33
 Spina Bifida Occulta: 0.18, 7.50, 25.17, 52.50, 112.33, 175.00, 524.37, 682.45, 753.07, 927.10,
 Spinal Bifida, Closed: 0.18, 7.50, 25.17, 52.50, 112.33, 175.00, 524.37, 682.45, 753.07, 927.10,
 Spinal Cord Diseases: 0.18, 0.32, 0.95, 7.50, 25.75, 52.50, 425.16, 571.00, 841.00, 932.00,
 Spinal Cord Inflammation: 0.02, 0.46, 0.95, 2.50, 32.50, 50.00, 150.00, 350.00, 475.87, 527.00
 Spinal Cord Injuries: 0.18, 0.32, 0.95, 7.50, 25.75, 52.50, 425.16, 571.00, 841.00, 932.00,
 Spinal Cord Myelodysplasia: 0.03, 0.24, 0.85, 2.50, 5.87, 85.00, 96.50, 175.87, 357.77, 452.59
 Spinal Diseases: 0.18, 0.32, 0.95, 7.50, 25.75, 52.50, 425.16, 571.00, 841.00, 932.00,
 Spinal Dysraphism: 0.32, 0.80, 7.50, 25.16, 52.50, 255.93, 522.53, 691.27, 753.07, 912.33
 Spinal Muscular Atrophies of Childhood: 0.18, 0.32, 25.00, 52.50, 134.25, 175.75, 426.90, 571.00, 843.00,
 937.41,
 Spinal Muscular Atrophy: 0.19, 1.22, 3.72, 17.25, 63.21, 119.42, 293.24, 403.03, 435.00, 711.17
 Spinal Muscular Atrophy, Infantile: 0.18, 0.32, 25.00, 52.50, 134.25, 175.75, 426.90, 571.00, 843.00, 937.41,
 Spinal Muscular Atrophy, Juvenile: 0.18, 0.32, 25.00, 52.50, 134.25, 175.75, 426.90, 571.00, 843.00, 937.41,
 Spinal Osteophytosis: 0.10, 0.32, 52.50, 112.33, 175.17, 475.00, 527.00, 662.71, 742.00, 986.22
 Spinal Stenosis: 0.14, 0.32, 0.97, 7.50, 125.71, 175.75, 512.33, 682.02, 759.83, 927.10,
 Spinocerebellar Ataxia Type 3: 0.14, 0.25, 0.87, 7.50, 8.00, 13.93, 85.68, 225.23, 475.68, 527.00
 Splenic Diseases: 0.04, 0.35, 7.25, 2.50, 60.00, 125.00, 300.00, 475.17, 527.00, 752.70,
 Splenic Rupture: 0.03, 0.57, 50.00, 205.83, 358.57, 475.16, 527.00, 667.00, 749.00, 985.67
 Spondylarthritis Ankylopoietica: 0.19, 0.18, 8.00, 55.75, 322.06, 477.50, 527.00, 662.71, 742.00, 988.90
 Spondylitis, Ankylosing: 0.19, 0.18, 8.00, 55.75, 322.06, 477.50, 527.00, 662.71, 742.00, 988.90
 Spondylolisthesis: 0.46, 0.68, 32.71, 96.50, 319.34, 428.17, 512.33, 682.45, 753.07, 922.53
 Spongiform Encephalopathies: 0.09, 0.23, 1.95, 8.85, 44.11, 72.41, 125.21, 433.50, 541.50, 621.61
 Spongiform Encephalopathy, Subacute: 0.07, 0.12, 0.75, 0.93, 15.09, 24.40, 417.50, 505.00, 791.50, 995.15, ,
 Spongy Disease: 0.02, 0.97, 5.69, 32.50, 175.03, 451.17, 517.50, 683.00, 712.42, 995.38,
 Sprengel's Deformity: 0.14, 0.30, 0.95, 178.72, 375.17, 477.50, 527.00, 667.00, 761.85, 988.90
 Sprue, Celiac: 0.12, 0.55, 0.85, 2.50, 20.00, 47.50, 72.50, 125.17, 379.93, 475.19,
 Squamous Cell Carcinoma: 0.15, 2.12, 20.00, 45.15, 73.30, 96.50, 125.00, 375.75, 434.33, 563.19

SSPE: 0.05, 1.52, 5.69, 55.15, 375.03, 479.93, 527.00, 662.71, 789.00, 987.23
 St. Anthonys Fire: 0.07, 0.52, 0.68, 0.90, 2.75, 5.00, 15.36, 0.04, 325.54, 533.63
 Staphylococcal Infections: 0.05, 0.41, 0.80, 5.25, 87.50, 42.50, 376.27, 378.00, 380.85, 381.00,
 Stargardt Disease: 0.15, 0.18, 0.80, 5.50, 33.20, 172.30, 471.20, 557.82, 603.44, 921.88,
 Status Dysraphicus: 0.32, 0.80, 7.50, 25.16, 52.50, 255.93, 522.53, 691.27, 753.07, 912.33
 Status Lymphaticus: 0.14, 0.35, 0.93, 11.95, 25.54, 35.67, 87.50, 93.50, 234.25, 527.81
 Status Marmoratus: 0.17, 0.32, 0.95, 5.50, 32.50, 47.50, 162.12, 232.03, 397.50, 679.93
 Status Migrainosus: 0.15, 0.18, 2.32, 63.75, 72.30, 132.20, 220.30, 587.30, 722.52, 915.20
 STD Comprehensive, Herpes, Gonorrhea, Syphilis, Chlamydia, HPV, HIV Symptoms.
 0.95, 23.25, 45.56, 47.50, 173.21, 182.50, 275.03, 367.50, 388.90, 456.11
 Steele-Richardson-Olszewski: 0.18, 0.22, 3.52, 17.81, 57.63, 291.11, 522.80, 608.11, 771.42, 795.02
 Steely Hair Syndrome: 0.17, 0.42, 18.81, 89.10, 115.18, 220.05, 375.00, 532.51, 615.20, 713.87
 Stein-Leventhal Syndrome: 0.04, 0.50, 0.97, 2.75, 12.85, 20.00, 37.50, 122.53, 325.87, 840.02
 Stenocardia: 0.10, 0.68, 0.83, 42.20, 92.50, 225.00, 534.20, 779.00, 882.10, 911.09
 Sterility: 0.17, 0.12, 0.30, 0.89, 6.91, 79.71, 132.81, 206.11, 434.58, 513.79
 Stevens-Johnson Syndrome: 0.19, 7.50, 8.00, 55.75, 225.00, 477.50, 527.00, 662.71, 742.00, 985.67
 Stickler Syndrome: 0.46, 2.50, 30.00, 57.50, 95.17, 325.71, 524.37, 691.27, 753.07, 927.10,
 Stiff-Man Syndrome: 0.14, 0.95, 5.75, 12.71, 45.00, 125.17, 250.00, 479.93, 749.00, 986.22
 Stiff-Person Syndrome: 0.14, 0.95, 5.75, 12.71, 45.00, 125.17, 250.00, 479.93, 749.00, 986.22
 Still's Disease, Juvenile: 0.06, 0.78, 7.50, 40.00, 398.40, 476.50, 527.00, 665.34, 761.85, 987.23
 Stings: 0.03, 0.55, 0.78, 7.25, 50.00, 85.16, 97.50, 210.50, 752.63, 925.71
 Stomatitis, Aphthous: 0.05, 0.41, 0.80, 5.17, 42.50, 119.34, 357.30, 527.00, 662.71, 789.00,
 Stomatognathic Diseases: 0.17, 0.37, 0.90, 2.75, 5.12, 52.50, 90.00, 234.25, 842.00, 937.41,
 Storage Pool Deficiency: 0.11, 0.49, 0.78, 12.50, 63.00, 102.50, 402.50, 651.20, 821.52, 924.37
 Strabismus: 0.17, 0.57, 37.50, 87.50, 90.00, 452.59, 519.68, 684.81, 712.23, 997.87,
 Strabismus, Convergent: 0.12, 0.55, 0.95, 5.25, 25.51, 42.50, 162.52, 492.57, 675.51, 828.53
 Strabismus, Divergent: 0.15, 0.23, 12.75, 38.85, 105.25, 217.25, 435.36, 617.52, 791.48, 877.91
 Strabismus, Internal: 0.12, 0.55, 0.95, 5.25, 25.51, 42.50, 162.52, 492.57, 675.51, 828.53
 Strabismus, Noncomitant: 0.12, 0.55, 0.95, 5.25, 25.51, 42.50, 162.52, 492.57, 675.51, 828.53
 Streeter Syndrome: 0.07, 0.18, 5.62, 37.50, 100.00, 275.16, 525.71, 655.20, 750.00, 926.70,
 Streptococcal Infections: 0.15, 0.70, 2.50, 5.25, 47.50, 70.00, 369.75, 385.40, 842.00, 932.00,
 Streptococcus pneumoniae: 0.05, 0.35, 2.75, 30.93, 75.81, 187.50, 405.32, 715.00, 803.51, 905.32,
 Stress (General): 0.14, 0.68, 2.50, 62.42, 122.53, 300.00, 496.01, 655.20, 755.00, 805.12
 Stress Disorders, Post-Traumatic: 0.14, 0.68, 2.50, 60.00, 122.53, 300.00, 496.01, 655.20, 750.00, 912.33
 Striatonigral Degeneration, A.D.: 0.14, 0.25, 0.87, 7.50, 8.00, 13.93, 85.68, 225.23, 475.68, 527.00
 Stridor: 0.03, 0.46, 0.83, 37.50, 62.50, 150.00, 225.75, 519.34, 652.43, 927.10,
 Stroke: 0.09, 0.12, 0.62, 15.17, 96.50, 225.00, 425.16, 571.00, 841.00, 937.41,
 Stromal Dystrophies, Corneal: 0.04, 0.24, 11.45, 48.15, 132.79, 209.27, 332.30, 592.50, 775.29, 819.34,
 Strongyloidiasis: 0.06, 0.25, 0.95, 65.17, 92.50, 210.50, 525.71, 650.00, 759.83, 912.33
 Sturge-Weber Syndrome: 0.40, 0.95, 72.50, 124.37, 97.50, 269.71, 476.50, 527.00, 667.00, 729.06,
 Stuttering: 0.18, 1.07, 4.83, 15.25, 58.21, 109.42, 237.21, 387.02, 434.27, 611.05
 Styte: 0.12, 0.55, 0.95, 5.87, 25.00, 42.50, 62.50, 92.50, 90.00, 515.70
 Subacute Sclerosing Panencephalitis: 0.05, 1.52, 5.69, 55.15, 375.03, 479.93, 527.00, 662.71, 789.00, 987.23
 Subcortical Arteriosclerotic Encephalopathy: 0.06, 0.26, 0.65, 5.71, 7.00, 42.50, 92.50, 478.50, 527.00, 667.00
 Subdural Hematoma: 0.21, 0.25, 4.57, 42.69, 112.25, 412.50, 596.50, 643.74, 825.52, 971.00
 Subglottic Stenosis: 0.20, 0.25, 0.75, 2.50, 3.00, 5.58, 95.23, 175.54, 425.69, 571.00
 Subvalvular Stenosis, Idiopathic Hypertrophic: 0.13, 0.26, 20.00, 125.00, 376.29, 404.37, 515.16, 687.62,
 712.81, 992.00,
 Sudek Atrophy: 0.09, 0.52, 0.65, 0.93, 5.71, 87.50, 255.31, 525.29, 675.31, 878.50
 Suffering, Physical: 0.16, 0.35, 0.95, 5.26, 27.50, 52.50, 225.47, 522.53, 682.02, 750.00
 Supraglottitis: 0.07, 0.46, 0.60, 0.95, 11.09, 32.50, 127.50, 395.83, 619.34, 725.54,
 Supranuclear Palsy, Progressive: 0.18, 0.22, 3.52, 17.81, 57.63, 291.11, 522.80, 608.11, 771.42, 795.02
 Suture Techniques: 0.16, 0.35, 2.50, 15.75, 47.50, 275.00, 512.33, 655.20, 750.00, 925.71
 Swallowing Disorders: 0.07, 0.22, 0.62, 2.75, 5.50, 40.00, 100.00, 522.53, 682.45, 754.19
 Sweat Gland Diseases: 0.12, 0.40, 0.90, 119.34, 175.15, 475.03, 527.00, 667.00, 753.23, 986.22
 Sweet Syndrome: 0.19, 0.37, 7.25, 45.75, 96.50, 325.00, 519.34, 655.20, 750.00, 922.53
 Swimmer's Itch: 0.03, 0.41, 0.62, 0.95, 7.50, 125.31, 387.50, 682.10, 822.06, 925.93,
 Swine Flu: 0.02, 0.45, 0.65, 2.21, 6.15, 10.23, 15.91, 30.28, 77.50, 327.11
 Sympathetic Nervous System Diseases: 0.05, 0.37, 0.83, 2.75, 3.00, 70.00, 95.09, 175.16, 275.00, 357.30

Symptomatic Infantile Spasms: 06, 0.32, 0.60, 32.50, 67.50, 97.50, 325.75, 519.34, 691.27, 754.19,,
Syndrome X, Angina: 0.07, 0.23, 0.85, 35.23, 63.02, 125.03, 235.68, 396.50, 575.61, 751.77
Syndrome X, Cardiac: 0.07, 0.23, 0.85, 35.23, 63.02, 125.03, 235.68, 396.50, 575.61, 751.77
Synesthesia: 0.40, 0.95, 72.50, 112.33, 97.50, 275.15, 477.50, 667.00, 742.00, 987.23
Synovitis: 0.05, 0.52, 0.62, 10.89, 32.57, 479.50, 527.00, 662.71, 752.70, 985.67
Syphilis: 0.02, 5.25, 25.15, 125.75, 275.03, 477.50, 527.00, 667.00, 749.00, 987.23
Syphilis, Congenital: 0.02, 0.18, 25.00, 125.15, 269.71, 475.03, 527.00, 667.00, 761.85, 986.22
Syringomyelia: 0.12, 5.12, 7.00, 32.50, 95.75, 175.00, 522.53, 682.02, 759.83, 900.00
Systemic Inflammatory Response Syndrome: 0.13, 0.43, 7.00, 13.98, 132.41, 275.75, 512.33, 650.00, 753.07,
926.70,
Systemic Lupus Erythematosus: 0.11, 0.49, 0.73, 2.25, 7.50, 30.00, 270.28, 333.91, 791.03, 905.07
Systolic Click-Murmur Syndrome: 0.04, 0.24, 49.71, 132.85, 235.51, 321.51, 405.62, 592.52, 654.32, 779.50,

T

Tachyarrhythmia: 0.02, 0.52, 1.20, 2.25, 17.50, 72.50, 219.34, 688.29, 712.00, 995.38,
Tachycardia: 0.02, 0.52, 1.20, 2.25, 17.50, 72.50, 219.34, 688.29, 712.00, 995.38,
Tactile Agnosia: 0.12, 5.62, 67.50, 93.50, 222.70, 425.00, 522.53, 689.93, 752.63, 923.70
Taenia Infections: 0.12, 0.65, 2.50, 10.53, 92.50, 355.72, 479.93, 527.00, 761.85, 987.23
Taeniasis: 0.12, 0.65, 2.50, 10.53, 92.50, 355.72, 479.93, 527.00, 761.85, 987.23
Takatsuki's Syndrome: 0.04, 0.22, 0.62, 13.52, 5.50, 40.00, 175.83, 432.41, 565.36, 709.83
Takayasu Arteritis: 0.10, 0.35, 52.50, 70.00, 97.50, 225.15, 450.00, 689.41, 712.00, 993.41,
Talipes Cavus: 0.92, 32.75, 150.01, 293.70, 329.05, 415.84, 423.47, 472.12, 512.14, 629.90
Tangier Disease: 0.14, 0.41, 8.00, 17.50, 87.50, 95.75, 225.00, 476.50, 527.00, 662.71,
Tangier Disease Neuropathy: 0.14, 0.41, 8.00, 17.50, 87.50, 95.75, 225.00, 476.50, 527.00, 662.71,
Tapetoretinal Degeneration: 0.07, 0.50, 1.00, 7.50, 17.50, 127.50, 335.29, 525.15, 705.22, 813.67,
Tapeworm Infection: 0.10, 0.25, 0.68, 5.75, 2.75, 7.50, 96.50, 226.07, 475.44, 527.00
Tardive Dyskinesia: 0.06, 7.00, 22.50, 479.50, 527.00, 667.00, 752.70, 987.23
Tarlov Cysts: 0.08, 0.32, 0.65, 37.50, 67.50, 96.50, 379.93, 476.50, 527.00, 667.00,
Taste Disorders: 0.16, 5.50, 20.00, 37.50, 96.50, 312.33, 475.15, 527.00, 662.71, 789.00,
Tay-Sachs Disease: 0.20, 0.12, 27.50, 47.50, 96.50, 275.03, 534.25, 691.27, 753.07, 927.10,
Tay-Sachs Disease, B Variant: .20, 0.12, 27.50, 47.50, 96.50, 275.03, 534.25, 691.27, 753.07, 927.10,
T-Cell Lymphoma, Cutaneous: 0.35, 0.93, 12.33, 25.23, 35.68, 87.50, 93.50, 233.63, 434.00, 519.34,
Teeth Grinding Disorder: 0.08, 0.32, 20.00, 85.03, 150.00, 225.00, 219.34, 453.72, 515.15, 683.00,
Telangiectasia, Hereditary Hemorrhagic: 0.10, 0.22, 32.50, 55.75, 150.00, 175.00, 475.75, 667.00, 884.33,
985.67
Telangiectasis: 0.16, 2.10, 55.03, 150.00, 229.32, 476.50, 527.00, 667.00, 742.00, 987.23
Temporal Arteritis: 0.13, 0.23, 0.75, 0.80, 5.25, 7.25, 35.00, 95.47, 226.32, 422.53
Temporal Region Trauma: 0.13, 0.23, 1.60, 8.53, 17.50, 72.53, 155.29, 396.50, 437.48, 828.57,
Temporomandibular Joint Disorders: 0.16, 0.35, 47.50, 269.71, 453.72, 515.15, 684.81, 723.00, 841.20, 997.87,
Temporomandibular Joint Dysfunction Syndrome: 0.16, 0.55, 0.85, 5.12, 15.03, 47.50, 275.75, 458.50, 712.23,
992.00,
Temporomandibular Joint Syndrome: 0.16, 0.55, 0.85, 5.12, 15.03, 47.50, 275.75, 458.50, 712.23, 992.00,
Tendinitis: 0.30, 12.71, 50.00, 150.00, 358.57, 479.50, 527.00, 662.71, 749.00, 986.22
Tendinopathy: 0.30, 12.71, 50.00, 150.00, 358.57, 479.50, 527.00, 662.71, 749.00, 986.22
Tendinosis: 0.30, 12.71, 50.00, 150.00, 358.57, 479.50, 527.00, 662.71, 749.00, 986.22
Tennis Elbow: 0.08, 7.25, 50.00, 62.50, 93.50, 322.53, 475.03, 527.00, 667.00, 987.23
Tenosynovitis: 0.11, 0.40, 12.71, 42.50, 95.00, 210.50, 425.75, 571.00, 837.00, 932.00,
Teratoid Tumor: 0.12, 0.90, 5.25, 27.50, 57.50, 222.53, 425.11, 571.00, 838.00, 937.41,
Teratoma: 0.12, 0.90, 5.25, 27.50, 57.50, 222.53, 425.11, 571.00, 838.00, 937.41,
Teratoma, Cystic: 0.12, 0.90, 5.25, 27.50, 57.50, 222.53, 425.11, 571.00, 838.00, 937.41,
Teratoma, Mature: 0.12, 0.90, 5.25, 27.50, 57.50, 222.53, 425.11, 571.00, 838.00, 937.41,
Testicular Cancer: 0.04, 0.55, 7.25, 50.00, 97.50, 222.70, 434.59, 517.50, 687.62, 712.00
Testicular Diseases: 0.12, 0.40, 0.90, 5.12, 20.00, 119.34, 175.00, 475.75, 527.00, 987.23
Testicular Feminization: 0.06, 7.50, 67.50, 95.00, 376.29, 475.05, 527.00, 665.34, 761.85, 987.23
Testicular Torsion: 0.07, 0.46, 0.83, 2.50, 150.00, 225.75, 475.16, 667.00, 742.00, 985.67
Testis Cancer: 0.04, 0.55, 7.25, 50.00, 97.50, 222.70, 434.59, 517.50, 687.62, 712.00
Tetanus: 0.08, 0.32, 0.65, 7.50, 37.50, 67.50, 96.50, 527.00, 663.71, 986.22

Tethered Cord Syndrome: 0.03, 0.24, 0.85, 2.50, 5.87, 85.00, 96.50, 175.87, 357.77, 452.59
 Tetrahydrobiopterin Deficiency: 0.12, 2.50, 15.75, 52.50, 96.50, 225.16, 524.37, 650.00, 753.07, 927.10,
 Tetraplegia: 0.15, 0.46, 0.95, 5.85, 62.50, 107.50, 217.50, 496.50, 855.72, 915.31,
 Thalamic Diseases: 0.02, 0.22, 25.00, 55.75, 125.00, 229.32, 450.00, 515.16, 712.81, 993.41,
 Thalassemia: 0.05, 0.29, 0.65, 6.21, 7.87, 45.00, 56.52, 135.21, 302.16, 409.22
 Thanatophoric Dysplasia: 0.16, 0.30, 0.57, 20.00, 37.50, 95.11, 312.33, 476.50, 527.00, 753.23,
 Thesaurismosis: 0.13, 0.52, 2.61, 110.39, 211.11, 351.02, 405.85, 622.28, 753.08, 832.63
 Thiamine Responsive Maple Syrup Urine Disease: 0.03, 0.50, 0.87, 10.47, 37.11, 87.50, 135.23, 225.68,
 397.50, 597.50
 Third-Nerve Palsy: 0.13, 0.40, 0.73, 0.83, 5.75, 7.25, 142.50, 557.50, 792.50, 891.00
 Thoracic Cyst: 0.16, 0.35, 0.93, 22.50, 130.00, 251.23, 493.50, 555.08, 754.37, 815.68,
 Thoracic Outlet Nerve Compression Syndrome: 0.02, 0.40, 7.25, 20.00, 55.00, 92.50, 222.70, 475.11, 527.00,
 987.23
 Thoracic Outlet Syndrome: 0.02, 0.40, 7.25, 20.00, 55.00, 92.50, 222.70, 475.11, 527.00, 987.23
 Thoracic Surgical Procedures: 0.02, 0.40, 7.25, 20.00, 55.00, 92.50, 222.70, 475.11, 527.00, 987.23
 Thrombasthenia: 0.10, 0.52, 0.78, 5.25, 22.50, 47.50, 100.00, 342.06, 475.16, 527.00,
 Thromboangiitis Obliterans: 0.10, 0.58, 0.78, 5.25, 21.80, 49.50, 158.00, 342.06, 475.16, 533.00, 762.11
 Thrombocytopenia: 0.13, 0.40, 7.25, 42.50, 92.50, 322.53, 479.50, 527.00, 667.00, 987.23
 Thromboembolism, Pulmonary: 0.35, 0.41, 0.92, 0.97, 7.50, 13.42, 71.50, 205.41, 476.29, 515.70,
 Thrombopenia: 0.13, 0.40, 7.25, 42.50, 92.50, 322.53, 479.50, 527.00, 667.00, 987.23
 Thrombophlebitis: 0.24, 0.78, 13.98, 96.50, 375.16, 475.11, 527.00, 663.71, 752.70, 985.67
 Thrombosis: 0.14, 0.49, 0.73, 0.95, 7.50, 2.50, 20.00, 112.33, 376.29, 534.25,
 Thrombosis, Retinal Vein: 0.07, 0.50, 1.00, 7.50, 17.50, 127.50, 335.29, 565.75, 725.95, 919.34,
 Thrombus: 0.14, 0.49, 0.73, 0.95, 7.50, 2.50, 20.00, 112.33, 376.29, 534.25,
 Thrush: 0.18, 0.93, 2.50, 42.50, 71.50, 96.50, 125.75, 434.00, 642.91, 983.17
 Thygeson's Superficial Punctate Keratitis: 0.10, 0.22, 32.50, 52.50, 150.00, 175.11, 479.93, 667.00, 789.00,
 987.23
 Thymic Cyst: 0.16, 0.35, 0.93, 22.50, 130.00, 251.23, 493.50, 555.08, 754.37, 815.68,
 Thymoma: 0.17, 0.52, 42.50, 72.50, 97.50, 379.93, 512.33, 682.02, 759.83, 927.10,
 Thyroid Cancer: 0.13, 0.57, 32.50, 97.50, 322.53, 434.16, 527.00, 662.71, 749.00, 988.90
 Thyroid Disease: 0.14, 13.93, 32.50, 97.50, 157.80, 332.41, 426.90, 571.00, 836.00, 932.00,
 Thyroid Hormone Resistance Syndrome: 0.19, 15.00, 33.00, 97.50, 157.80, 332.41, 426.90, 571.00, 836.00,
 932.00,
 Thyroid Nodule: 0.14, 0.12, 0.65, 2.50, 32.50, 97.50, 225.11, 422.53, 707.26, 985.90
 Thyroid Stimulating Hormone: 0.13, 0.35, 0.70, 0.85, 5.79, 77.25, 130.00, 296.50, 625.58, 915.70
 Thyroiditis (Autoimmune) 0.14, 0.25, 0.60, 2.50, 32.50, 112.33, 319.34, 525.71, 753.07, 900.00
 Thyroiditis: 0.14, 0.25, 0.60, 2.50, 32.50, 112.33, 319.34, 525.71, 753.07, 900.00
 Thyroiditis, : 0.14, 0.25, 0.60, 2.50, 32.50, 112.33, 319.34, 525.71, 753.07, 900.00
 Thyroiditis, Lymphocytic: 0.14, 0.25, 0.60, 2.50, 32.50, 112.33, 319.34, 525.71, 753.07, 900.00
 Thyroiditis, Lymphomatous: 0.14, 0.25, 0.60, 2.50, 32.50, 112.33, 319.34, 525.71, 753.07, 900.00
 Thyroiditis, Subacute: : 0.14, 0.25, 0.60, 2.50, 32.50, 112.33, 319.34, 525.71, 753.07, 900.00
 Tick Paralysis: 0.08, 0.52, 0.68, 0.97, 2.50, 324.37, 522.53, 655.20, 750.00, 926.70,
 Tick-Borne Diseases: 0.08, 0.52, 0.68, 0.97, 2.50, 324.37, 522.53, 655.20, 750.00, 926.70,
 Tietze's Syndrome: 0.05, 0.24, 15.75, 45.00, 93.50, 376.29, 512.33, 689.93, 759.83, 925.71
 Tinea: 0.05, 0.41, 22.50, 57.50, 325.16, 476.50, 527.00, 667.00, 749.00, 986.22
 Tinea Pedis: 0.02, 0.75, 2.62, 5.95, 8.50, 125.69, 262.50, 592.50, 758.57, 823.44
 Tinea Unguium: 0.07, 0.40, 0.90, 12.85, 20.14, 67.11, 135.52, 325.00, 475.52, 612.53
 Tinea Versicolor: 0.05, 0.41, 0.60, 0.85, 350.00, 479.50, 527.00, 663.71, 752.70, 987.23
 Tinnitus: 0.07, 0.24, 0.57, 87.50, 175.16, 322.06, 476.50, 667.00, 742.00, 985.67
 T-Lymphotropic Virus Type III: 0.15, 5.58, 22.00, 30.00, 47.50, 162.82, 365.00, 388.90, 434.00, 456.11
 TMJ Disorders: 0.16, 0.35, 47.50, 269.71, 453.72, 515.15, 684.81, 723.00, 841.20, 997.87,
 TMJ Syndrome: 0.16, 0.55, 0.85, 5.12, 15.03, 47.50, 275.75, 458.50, 712.23, 992.00,
 Tolosa-Hunt Syndrome: 0.35, 0.75, 1.75, 15.29, 113.25, 245.91, 372.50, 452.00, 525.52, 779.50,
 Tongue, Geographic: 0.03, 0.12, 0.60, 0.93, 2.25, 217.50, 387.50, 475.00, 575.52, 726.90
 Tonic-clonic seizures (gran mal) 0.05, 0.12, 0.22, 0.58, 1.38, 5.39, 15.25, 30.71, 50.11, 66.21
 Tonsillar Cancer: 0.08, 0.12, 40.00, 85.00, 136.42, 357.30, 434.75, 571.00, 840.00, 937.41,
 Tonsillitis: 0.25, 0.87, 5.12, 85.00, 100.00, 355.72, 425.16, 571.00, 837.00, 937.41,
 Torticollis: 0.18, 0.30, 5.50, 22.50, 40.00, 96.50, 332.41, 475.11, 667.00, 752.70,
 Torulosis: 0.97, 1.12, 17.75, 51.20, 131.02, 217.50, 517.50, 653.00, 772.29, 956.03,

Tourette Syndrome: 0.16, 0.23, 12.85, 55.75, 125.00, 210.50, 479.93, 593.20, 761.85, 987.23
 Toxic Shock Syndrome: 0.18, 0.22, 55.00, 62.50, 132.41, 210.50, 475.17, 527.00, 667.00, 749.00,
 Toxocariasis: 0.18, 0.24, 10.53, 27.50, 35.00, 57.50, 96.50, 325.11, 475.16, 527.00,
 Toxoplasma gondii Infection: 0.17, 0.32, 32.50, 47.50, 60.00, 125.71, 476.50, 527.00, 749.00, 987.23
 Toxoplasmosis: 0.17, 0.32, 32.50, 47.50, 60.00, 125.71, 476.50, 527.00, 749.00, 987.23
 Tracheal Cyst: 0.16, 0.35, 0.93, 22.50, 130.00, 251.23, 493.50, 555.08, 754.37, 815.68,
 Tracheal Stenosis: 0.07, 0.37, 8.00, 13.98, 47.50, 96.50, 150.00, 519.34, 689.93, 923.70,
 Tracheoesophageal Fistula: 0.13, 0.40, 0.73, 5.62, 7.25, 42.50, 90.00, 479.50, 527.00, 986.22
 Trachoma: 0.19, 0.37, 0.78, 0.95, 2.25, 5.25, 45.00, 65.75, 752.63, 924.37
 Transient Ischemic Attack: 0.17, 0.40, 0.62, 0.85, 2.50, 25.00, 109.32, 362.57, 621.68, 775.67
 Transmissible Dementias: 0.09, 0.23, 1.95, 8.85, 44.11, 72.41, 125.21, 433.50, 541.50, 621.61,
 Transport Disorder, Amino Acid: 0.16, 0.55, 0.95, 5.75, 67.25, 132.50, 237.50, 391.50, 421.22, 515.70
 Treacher Collins Syndrome: 0.12, 0.55, 0.85, 5.50, 22.50, 35.68, 70.00, 261.11, 385.65, 705.70
 Tremor: 0.40, 0.60, 0.85, 5.09, 7.25, 92.50, 175.00, 476.50, 527.00, 663.71,
 Trench Foot: 0.12, 0.55, 0.85, 72.50, 125.75, 375.19, 477.50, 527.00, 667.00, 752.70,
 Trichinelliasis: 0.10, 0.52, 0.87, 2.50, 13.39, 325.16, 475.00, 527.00, 759.00, 985.67
 Trichinosis: 0.10, 0.52, 0.87, 2.50, 13.39, 325.16, 475.00, 527.00, 759.00, 985.67
 Trichomonas Infections: 0.17, 0.62, 2.75, 15.75, 42.50, 62.50, 97.50, 357.30, 712.23, 997.87,
 Trichophytosis: 0.05, 0.41, 22.50, 57.50, 325.16, 476.50, 527.00, 667.00, 749.00, 986.22
 Trichorhinophalangeal Type II: 0.08, 0.35, 0.75, 7.50, 32.58, 174.50, 407.50, 632.00, 723.54, 885.54
 Trichothiodystrophy Syndromes: 0.14, 0.49, 0.73, 0.95, 7.50, 2.50, 20.00, 136.42, 376.29, 458.50,
 Trichotillomania: 0.24, 0.75, 0.95, 95.00, 358.57, 475.16, 527.00, 667.00, 742.00, 987.23
 Tricuspid Atresia: 0.17, 32.50, 52.50, 72.50, 95.11, 175.75, 455.82, 518.92, 684.81, 962.00,
 Tricuspid Valve Atresia: 0.17, 32.50, 52.50, 72.50, 95.11, 175.75, 455.82, 518.92, 684.81, 962.00,
 Trigeminal Neuralgia: 0.02, 0.37, 22.50, 52.50, 90.00, 275.00, 275.16, 310.25, 425.11, 838.00,
 Trimethylaminuria: (Fish Odor Syndrome ; not on MeSH)
 Triosephosphate Isomerase Deficiency: 0.02, 0.12, 5.16, 62.50, 110.25, 332.41, 517.50, 684.81, 712.23, 992.00
 Triple-Symptom Complex: 0.11, 0.55, 0.85, 16.20, 47.50, 376.29, 476.50, 527.00, 667.00, 742.00
 Trismus: 0.06, 0.32, 0.60, 32.50, 67.50, 97.50, 325.75, 519.34, 691.27, 754.19,
 Trophoblastic Cancer: 0.13, 7.50, 35.16, 67.50, 96.50, 275.16, 434.16, 527.00, 663.71, 752.70,
 Trophoblastic Tumor: 0.13, 7.50, 35.16, 67.50, 96.50, 275.16, 434.16, 527.00, 663.71, 752.70,
 Trypanosomiasis: 0.07, 0.23, 5.62, 7.00, 32.50, 47.50, 95.09, 175.11, 475.11, 527.00,
 Trypanosomiasis, African: 0.07, 0.23, 5.62, 7.00, 32.50, 47.50, 95.09, 175.11, 475.11, 527.00,
 Trypanosomiasis, South American: 0.03, 0.22, 2.92, 40.00, 222.70, 477.50, 527.00, 667.00, 721.00, 988.90
 Tsutsugamushi Disease: 0.02, 0.32, 0.62, 0.97, 12.69, 112.50, 265.75, 425.71, 745.19, 935.70,
 Tuberculosis: 0.08, 0.40, 0.73, 0.90, 5.11, 47.50, 97.50, 222.70, 527.00, 663.71,
 Tuberculosis, Spinal: 0.08, 0.40, 0.73, 0.90, 5.11, 47.50, 97.50, 222.70, 527.00, 663.71
 Tuberos Sclerosis: 0.08, 0.35, 5.50, 35.16, 72.50, 93.50, 525.71, 650.00, 759.83, 924.37
 Tularemia: 0.06, 0.32, 2.25, 32.50, 67.50, 97.50, 96.50, 150.00, 682.02, 752.63,
 Tumor Virus Infections: 0.07, 0.35, 25.40, 50.00, 60.00, 150.00, 475.11, 527.00, 667.00, 987.23
 Tumor, Breast, Non Malignant: 0.05, 0.37, 0.40, 57.22, 71.10, 120.22, 471.68, 487.52, 507.12, 622.31
 Tumor, General Non Malignant: 0.10, 0.31, 0.44, 58.00, 77.90, 126.00, 471.68, 487.52, 507.12, 622.31
 Tumor, Malignant: (see Heading under Cancer: for exact identification)
 Turner Syndrome: 0.07, 0.57, 0.73, 2.50, 50.00, 150.00, 475.00, 527.00, 663.71, 776.50
 Turner Syndrome, Male: 0.04, 0.18, 0.78, 2.50, 7.50, 55.29, 87.50, 95.52, 225.29, 519.34,
 Turner-Kieser Syndrome: 0.07, 0.35, 0.70, 45.00, 78.25, 114.69, 323.00, 637.08, 845.87, 973.50
 Tympanic Membrane Perforation: 0.06, 0.18, 0.78, 7.50, 8.00, 55.75, 96.50, 657.11, 749.00, 987.23
 Tympanic Membrane Rupture: 0.06, 0.18, 0.78, 7.50, 8.00, 55.75, 96.50, 657.11, 749.00, 987.23
 Type I Hypersensitivity: 0.04, 0.24, 0.57, 1.92, 30.72, 57.50, 152.01, 321.26, 669.71, 823.01
 Type III Hypersensitivity: 0.02, 0.30, 0.85, 7.50, 32.50, 240.28, 346.00, 628.00, 833.70, 925.68
 Typhoid Fever: 0.13, 0.40, 0.87, 43.20, 92.50, 310.25, 479.50, 527.00, 789.00, 985.67
 Typhus: 0.37, 0.75, 23.90, 45.00, 96.50, 202.59, 522.53, 655.20, 750.00, 923.70,
 Typhus, Abdominal: 0.13, 0.40, 0.87, 43.20, 92.50, 310.25, 479.50, 527.00, 789.00, 985.67
 Typhus, Epidemic Louse-Borne: 0.37, 0.75, 23.90, 45.00, 96.50, 202.59, 522.53, 655.20, 750.00, 923.70,
 Typhus, Sao Paulo: 0.07, 0.52, 7.57, 33.80, 282.75, 405.75, 523.88, 667.50, 825.28, 915.70
 Typhus, Scrub: 0.02, 0.32, 0.62, 0.97, 12.69, 112.50, 265.75, 425.71, 745.19, 935.70,
 Tyrosine Transaminase Deficiency: 0.05, 0.35, 0.68, 2.50, 5.50, 35.16, 93.50, 682.45, 752.63, 910.25
 Tyrosinemias: 0.05, 0.35, 0.68, 2.50, 5.50, 35.16, 93.50, 682.45, 752.63, 910.25

U

UDPglucose 4-Epimerase Deficiency Disease: 0.11, 0.24, 0.65, 0.83, 2.50, 127.50, 255.47, 387.50, 696.50, 825.91
UDPglucose-Hexose-1-Phosphate Uridyltransferase Deficiency: 0.11, 0.24, 0.65, 0.83, 2.50, 127.50, 255.47, 387.50, 696.50, 825.91
Ulcer, Aphthous: 0.05, 0.41, 0.80, 5.17, 42.50, 119.34, 357.30, 527.00, 662.71, 789.00
Ulcer, Corneal: 0.33, 0.90, 2.77, 37.21, 98.11, 123.60, 205.30, 418.15, 633.10, 823.41
Ulcer, Rodent: 0.08, 0.12, 0.85, 5.16, 20.00, 40.00, 85.00, 97.50, 355.72, 434.50, 515.00,
Ulcer, (Stomach): 0.25, 0.85, 2.23, 30.00, 95.00, 107.10, 225.30, 438.95, 633.10, 823.41
Ulnar Nerve Compression: 0.07, 0.32, 0.60, 0.83, 2.25, 225.00, 476.50, 527.00, 742.00, 987.23
Umbilical Hernia: 0.14, 0.22, 0.73, 13.39, 5.58, 150.00, 475.85, 736.42, 819.34, 915.70)
Undulant Fever: 0.05, 35.75, 60.00, 93.50, 225.15, 454.37, 517.50, 687.62, 712.00, 992.00,
Unipolar Depression: 0.14, 0.22, 0.62, 7.50, 15.50, 41.09, 465.69, 597.50, 722.70, 875.93
Upper Aerodigestive Tract Neoplasms: (see Cancer: Head and Neck Neoplasms)
Upper Respiratory Tract Infections: 0.10, 0.55, 0.73, 0.87, 67.20, 172.85, 230.00, 533.20, 675.95, 875.29
Urea Cycle Disorders: 0.07, 0.46, 0.68, 0.93, 57.50, 96.50, 510.25, 655.20, 752.63, 926.70,
Urethral Stenosis: 0.14, 0.32, 0.95, 5.25, 12.71, 45.00, 150.00, 97.50, 475.09, 985.67
Urethral Stricture: 0.14, 0.32, 0.95, 5.25, 12.71, 45.00, 150.00, 97.50, 475.09, 985.67
Urethritis: 0.07, 0.41, 0.73, 25.00, 65.75, 90.00, 236.42, 322.06, 479.50, 752.70,
Urinary Bladder Diseases: 0.04, 0.55, 0.78, 0.97, 5.09, 7.25, 50.00, 97.50, 229.32, 532.41
Urinary Retention: 0.49, 0.73, 0.80, 7.50, 2.50, 20.00, 50.00, 125.71, 377.91, 519.34,
Urinary Tract Cancer: (see Cancer: Urinary Neoplasms)
Urinary Tract Diseases: 0.04, 0.52, 0.68, 0.83, 2.50, 27.50, 35.00, 67.50, 95.75, 375.16,
Urinary Tract Infections: 0.49, 0.73, 0.80, 7.50, 20.00, 50.00, 124.37, 376.29, 496.01, 689.93
Urination Disorders: 0.13, 0.24, 0.78, 0.90, 13.39, 39.00, 96.50, 250.00, 476.50, 527.00,
Urogenital: 0.02, 0.46, 0.68, 0.97, 2.50, 210.50, 500.00, 652.43, 759.83, 923.70,
Urogenital Surgical Procedures: 0.07, 0.52, 0.78, 0.80, 10.89, 17.50, 52.50, 90.00, 222.53, 453.72
Urologic Cancer: 0.03, 0.46, 0.75, 0.85, 2.50, 7.50, 17.50, 96.50, 434.93, 451.17,
Urologic Diseases: 0.04, 0.52, 0.68, 0.83, 2.50, 27.50, 35.00, 67.50, 95.75, 375.16,
Urticaria: 0.07, 0.49, 0.60, 0.93, 2.25, 5.81, 13.93, 95.09, 375.00, 525.71
Usher Syndrome: 0.04, 0.24, 10.53, 20.00, 124.37, 342.06, 527.00, 667.00, 742.00, 987.23
Uterine Cervical Dysplasia: 0.04, 0.40, 0.68, 5.09, 7.50, 35.00, 96.50, 177.16, 753.23, 985.67
Uterine Cervical Incompetence: 0.04, 0.40, 0.68, 5.09, 7.50, 37.00, 96.50, 180.00, 792.00, 985.67
Uterine Inversion: 0.40, 0.68, 0.83, 5.25, 7.50, 35.09, 96.50, 175.00, 519.34, 689.93,
Uterine Prolapse: 0.10, 0.42, 0.93, 5.25, 35.00, 83.00, 178.00, 519.34, 689.93, 931.00
Uveitis: 0.07, 2.50, 5.50, 25.16, 45.00, 125.09, 269.71, 479.93, 527.00, 667.00,
Uveomeningoencephalitic: 0.15, 0.93, 5.09, 17.50, 35.75, 73.30, 125.00, 375.09, 830.00, 932.00,
Uveomeningoencephalitis: 0.15, 0.93, 5.09, 17.50, 35.75, 73.30, 125.00, 375.09, 830.00, 932.00

V

Vaginal Disease: 0.07, 0.12, 0.85, 5.62, 15.16, 40.00, 419.34, 561.93, 640.00, 985.90
Vaginal Prolapse: 0.10, 0.42, 0.93, 5.25, 35.00, 83.00, 178.00, 519.34, 689.93, 931.00
Vaginitis, Monilial: 0.18, 0.93, 3.78, 42.50, 71.50, 96.50, 125.75, 434.00, 642.91, 983.17
Valvular Heart Diseases: 0.11, 0.22, 0.73, 3.75, 7.05, 51.27, 137.50, 236.42, 472.29, 851.17
Van Bogaert's Leukoencephalitis: 0.05, 1.52, 5.69, 55.15, 375.03, 479.93, 527.00, 662.71, 789.00, 987.23
Varicella: 0.04, 0.12, 57.50, 92.50, 332.41, 225.17, 454.50, 517.50, 689.41, 712.81
Varices: 0.14, 0.25, 0.85, 5.25, 7.25, 325.00, 587.50, 745.31, 815.90, 927.00,
Varicocele: 0.19, 0.57, 5.91, 52.50, 95.00, 210.25, 400.00, 568.43, 642.91, 978.05
Varicose Veins: 0.18, 0.55, 0.85, 12.85, 15.00, 47.50, 97.50, 376.29, 425.09, 571.00,
Variola: 0.08, 0.35, 5.50, 35.17, 62.50, 93.50, 225.00, 496.01, 682.45, 753.07
Variola Minor: 0.08, 0.35, 5.50, 35.17, 62.50, 93.50, 225.00, 496.01, 682.45, 753.07
Vascular Accident, Brain: 0.09, 0.12, 0.62, 15.17, 96.50, 225.00, 425.16, 571.00, 841.00, 937.41
Vascular Dementia: 0.06, 0.26, 0.65, 5.71, 7.00, 42.50, 92.50, 478.50, 527.00, 667.00
Vascular Diseases: 0.05, 0.24, 0.60, 62.50, 93.50, 224.37, 522.53, 653.69, 752.63, 923.70,
Vascular Diseases, Intracranial: 0.08, 0.25, 0.70, 0.85, 7.50, 17.50, 185.75, 350.00, 425.17, 510.50,
Vascular Diseases, Peripheral: 0.07, 0.22, 0.73, 75.25, 117.22, 237.02, 451.90, 561.51, 698.10, 812.77

Vasculitis: 0.08, 0.22, 0.73, 2.50, 5.81, 50.00, 310.25, 532.41, 689.93, 750.00,
 Vasculitis, Hemorrhagic: 0.13, 0.23, 0.65, 18.20, 57.50, 108.02, 305.31, 606.30, 719.94, 822.53,
 Vasospasm, Intracranial: 0.19, 0.26, 0.57, 7.50, 12.69, 35.33, 322.06, 425.71, 564.28, 930.12
 Venous Insufficiency: 0.12, 0.65, 13.98, 87.50, 96.50, 222.53, 325.00, 475.16, 749.00, 986.22
 Venereal Diseases, Bacterial: 0.04, 0.41, 17.50, 65.19, 222.53, 315.50, 477.50, 527.00, 667.00, 752.70,
 Ventricular Dysplasia, Right, Arrhythmogenic: 0.05, 0.40, 0.85, 2.75, 5.00, 55.16, 269.71, 555.30, 707.00,
 825.50
 Ventricular Fibrillation: 0.14, 0.57, 7.25, 32.50, 42.50, 90.00, 275.09, 410.25, 642.06, 978.05
 Verruca: 0.16, 0.35, 17.50, 37.50, 210.50, 476.50, 527.00, 665.34, 789.00, 987.23
 Verruga Peruana: 0.07, 0.12, 1.63, 20.00, 40.00, 134.25, 357.77, 510.25, 752.63, 923.70,
 Vertical Nystagmus: 0.07, 0.37, 0.95, 7.50, 82.00, 193.93, 237.50, 487.50, 706.21, 946.50
 Vertigo: 0.05, 0.41, 7.85, 27.00, 57.50, 97.50, 175.00, 424.37, 567.70, 985.90
 Vertigo, Aural: 0.11, 0.35, 12.80, 88.50, 125.68, 240.00, 470.00, 592.50, 625.23, 723.01
 Vesication: 0.11, 0.55, 1.23, 5.58, 27.50, 291.25, 293.05, 292.00, 345.50, 824.37
 Vesico-Ureteral Reflux: 0.19, 0.26, 0.57, 9.00, 17.20, 35.75, 176.09, 355.08, 642.91, 978.05
 Vestibular Neuronitis: 0.03, 0.18, 0.65, 0.93, 10.89, 5.50, 93.50, 210.50, 424.37, 978.05
 Viral Meningitis: 0.12, 0.25, 0.93, 2.75, 30.00, 155.68, 262.10, 315.61, 527.50, 725.37
 Virus Comprehensive, Includes H1N1, H5N1, Ebola, Rhinoviruses, Rotaviruses, Influenza A-B
 0.03, 0.25, 0.45, 0.95, 6.15, 22.50, 30.28, 51.33, 77.50, 313.35
 Virus (General): 0.12, 0.78, 12.71, 55.00, 90.00, 175.05, 425.00, 571.00, 822.00, 932.00
 Vision Disorders: 0.12, 0.65, 25.05, 87.50, 125.33, 222.53, 479.93, 527.00, 667.00, 987.23
 Visual Agnosia: 0.12, 5.62, 67.50, 93.50, 222.70, 425.00, 522.53, 689.93, 752.63, 923.70
 Vitamin A Deficiency: 0.14, 0.57, 0.95, 23.50, 269.71, 57.50, 175.16, 436.42, 642.91, 978.05
 Vitamin B 12 Deficiency: 0.05, 0.41, 1.00, 45.00, 97.50, 324.37, 410.25, 566.41, 709.83, 930.12
 Vitamin B Deficiency: : 0.05, 0.41, 1.00, 45.00, 97.50, 324.37, 410.25, 566.41, 709.83, 930.12
 Vitamin C Deficiency: 0.05, 0.73, 2.95, 47.50, 222.53, 452.59, 517.50, 683.00, 712.00, 993.41,
 Vitamin D Deficiency: 0.17, 0.22, 0.62, 11.09, 40.00, 57.50, 150.00, 175.00, 426.90, 826.00
 Vitamin Deficiency: 0.04, 0.26, 0.46, 7.50, 37.50, 57.50, 100.00, 210.25, 436.42, 561.93,
 Vitiligo: 0.15, 0.26, 5.25, 7.00, 37.50, 60.00, 119.34, 210.50, 458.50, 684.81,
 VITREOUS DISORDERS: 0.14, 0.52, 2.50, 12.85, 35.16, 97.50, 200.00, 476.50, 665.34, 986.22
 Vocal Cord Paralysis: 0.08, 0.12, 15.33, 85.00, 90.00, 357.30, 527.00, 657.11, 833.20, 987.23
 Voice Disorders: 0.08, 0.16, 15.50, 85.00, 92.00, 357.30, 541.00, 657.11, 833.20, 987.23
 Vogt-Koyanagi-Harada: 0.15, 0.93, 5.09, 17.50, 35.75, 73.30, 125.00, 375.09, 830.00, 932.00,
 Vomiting: 0.19, 4.21, 68.50, 97.50, 202.77, 478.00, 592.58, 604.13, 712.23, 892.00
 von Hippel-Lindau Disease: 0.03, 0.46, 2.50, 7.50, 17.50, 96.50, 355.08, 517.50, 687.62, 712.42,
 von Recklinghausen Disease: 0.17, 0.35, 0.83, 7.50, 115.29, 347.50, 487.50, 592.50, 675.91, 775.56
 von Willebrand Disease: 0.02, 0.25, 7.50, 67.50, 50.00, 95.00, 275.05, 475.09, 667.00, 985.67
 Vulvar Cancer: (see Cancer: Vulvar Neoplasms)
 Vulvar Diseases: 0.03, 5.81, 13.98, 35.00, 72.50, 97.50, 134.25, 250.00, 410.25, 564.28
 Vulvar Lichen Sclerosus: 0.03, 12.71, 35.33, 72.50, 97.50, 122.53, 222.70, 563.19, 640.00, 978.05

W

Waardenburg's Syndrome: 0.04, 0.52, 5.09, 35.00, 175.33, 432.41, 561.93, 714.82, 823.00, 987.23
 Waldenstrom Macroglobulinemia: 0.08, 2.75, 20.00, 62.50, 322.06, 410.25, 567.70, 642.91, 805.00, 930.12
 Wallenberg Syndrome: 0.03, 0.50, 0.87, 13.52, 7.50, 27.50, 35.00, 125.69, 297.50, 437.50
 War Neuroses: 0.11, 0.24, 0.70, 0.97, 112.75, 217.50, 435.27, 657.50, 895.00, 925.27,
 Warthin's Tumor: 0.41, 0.73, 0.87, 7.50, 230.00, 367.50, 525.75, 619.34, 896.01, 982.45,
 Warts: 0.16, 0.35, 17.50, 37.50, 210.50, 476.50, 527.00, 665.34, 789.00, 987.23
 Weber-Christian Disease: 0.08, 0.49, 0.65, 7.50, 12.85, 17.50, 72.50, 226.07, 475.47, 527.00
 Wegener Granulomatosis: 0.09, 0.33, 5.49, 37.00, 203.83, 381.41, 481.93, 614.82, 763.00, 797.23
 Werner Syndrome: 0.02, 0.25, 0.97, 9.00, 13.39, 15.00, 67.50, 52.50, 92.20, 569.71,
 Wernicke Encephalopathy: 0.23, 0.95, 12.85, 25.05, 97.50, 110.25, 229.32, 536.42, 650.00, 752.63,
 West Nile Fever: 0.04, 0.52, 0.75, 2.50, 5.07, 47.50, 175.16, 525.71, 759.83, 932.41
 West Syndrome: 06, 0.32, 0.60, 32.50, 67.50, 97.50, 325.75, 519.34, 691.27, 754.19,,
 Wet Lung: 0.75, 0.41, 0.82, 0.97, 7.50, 19.89, 37.53, 125.31, 375.93, 519.34,
 Whiplash Injuries: 0.12, 0.25, 0.73, 5.62, 2.50, 57.43 125.00, 376.29, 475.05, 727.00,
 Whipple Disease: 0.87, 7.50, 2.50, 32.50, 97.50, 250.00, 479.50, 527.00, 789.00, 987.23

Whipple's Disease: 0.87, 7.50, 2.50, 32.50, 97.50, 250.00, 479.50, 527.00, 789.00, 987.23
Whipworm Infections: 0.03, 0.52, 0.57, 0.80, 10.53, 30.00, 72.50, 225.33, 425.16, 571.00
White Dot Syndrome: 0.12, 0.49, 0.68, 2.75, 32.50, 72.50, 45.00, 95.00, 497.61, 923.70,
Whitmore's Disease: 0.03, 0.50, 0.90, 13.61, 37.50, 117.50, 255.61, 497.50, 715.70, 842.06
Whooping Cough: 0.10, 0.35, 0.95, 13.61, 27.50, 47.50, 60.00, 110.25, 425.05, 932.00,
William-Beuren Syndrome: 0.14, 0.41, 8.00, 30.00, 57.50, 125.00, 357.77, 689.93, 750.00, 934.25
Williams Syndrome: 0.14, 0.41, 8.00, 30.00, 57.50, 125.00, 357.77, 689.93, 750.00, 934.25
Wilms Tumor: 0.02, 0.49, 0.78, 7.50, 2.50, 20.00, 62.50, 322.06, 425.71, 568.43,
Wilson Disease: 0.16, 0.55, 0.95, 7.50, 22.50, 42.50, 125.22, 275.56, 533.63, 652.43,
Winter Vomiting (Cold/Flu) 0.06, 0.49, 0.57, 7.50, 2.50, 30.00, 72.50, 225.75, 419.34, 561.93
Wiskott-Aldrich Syndrome: 0.20, 0.77, 2.53, 3.40, 5.59, 95.87, 175.91, 343.92, 425.87, 571.40
Wolff Periodic Disease: 0.16, 0.57, 0.95, 5.25, 37.25, 132.50, 237.50, 522.53, 675.43, 819.34
Wolff-Parkinson-White Syndrome: 0.08, 0.55, 7.50, 8.00, 12.33, 96.50, 175.16, 410.25, 642.91, 978.05
Wolf-Hirschhorn Syndrome: 0.16, 0.57, 0.78, 12.33, 22.50, 40.00, 96.50, 224.37, 825.96, 930.12
Wolfram Syndrome: 0.20, 0.46, 2.50, 7.50, 37.50, 96.50, 222.70, 527.00, 749.00, 985.67
Wolman Disease: 0.10, 7.50, 8.00, 5.05, 13.93, 35.00, 90.00, 377.91, 564.28, 985.90
Wounds and Injuries: 0.16, 0.25, 0.62, 7.00, 12.71, 35.00, 90.00, 410.25, 560.00, 714.82
WPW Syndrome: 0.08, 0.55, 7.50, 8.00, 12.33, 96.50, 175.16, 410.25, 642.91, 978.05
Wryneck: 0.18, 0.30, 5.50, 22.50, 40.00, 96.50, 332.41, 475.11, 667.00, 752.70,

X

Xanthoma: 0.12, 0.23, 0.87, 5.50, 97.50, 376.29, 432.41, 563.19, 642.06, 983.17
Xanthoma Disseminatum: 0.14, 0.41, 0.97, 7.50, 10.72, 20.00, 57.50, 175.87, 415.70, 568.43
Xanthomatosis: 0.12, 0.23, 0.87, 5.50, 97.50, 376.29, 432.41, 563.19, 642.06, 983.17
Xanthomatosis, Familial: 0.12, 0.23, 0.87, 5.50, 97.50, 376.29, 432.41, 563.19, 642.06, 983.17
Xanthomatosis, Wolman's: 0.12, 0.23, 0.87, 5.50, 97.50, 376.29, 432.41, 563.19, 642.06, 983.17
Xeroderma: 0.03, 0.18, 0.65, 0.80, 33.52, 72.50, 270.96, 321.80, 505.67, 715.28
Xeroderma Pigmentosum: 0.08, 7.50, 12.85, 40.00, 65.16, 96.50, 175.05, 653.69, 759.83, 923.70,
Xerostomia: 0.12, 5.81, 25.00, 87.50, 225.00, 458.50, 522.39, 683.00, 712.23, 992.00,
X-Linked Adrenoleukodystrophy: 0.19, 0.75, 0.90, 5.16, 30.00, 229.32, 434.25, 564.28, 714.82, 978.05
X-Linked Lymphoproliferative Syndrome: 0.12, 0.35, 0.87, 7.50, 25.00, 35.68, 87.50, 93.50, 234.51, 519.34
X-Linked Retinoschisis: 0.04, 0.12, 0.95, 13.39, 13.93, 50.00, 165.80, 493.20, 722.70, 905.31,
XXY Males: 0.16, 0.55, 0.85, 2.50, 5.50, 27.50, 37.50, 150.00, 125.69, 515.70
XYY Karyotype: 0.11, 2.50, 32.50, 125.00, 275.05, 451.17, 515.16, 684.81, 712.81, 997.87,

Y

Yaws: 0.57, 5.00, 32.50, 50.00, 90.00, 319.34, 522.53, 689.93, 752.63, 910.25
Yellow Fever: 0.05, 7.50, 17.50, 47.50, 96.50, 475.05, 527.00, 657.11, 753.23, 987.23
Yersinia Infections: 0.15, 5.50, 12.85, 35.16, 93.50, 269.71, 426.90, 571.00, 822.00, 937.41,
Yersinosis: 0.15, 5.50, 12.85, 35.16, 93.50, 269.71, 426.90, 571.00, 822.00, 937.41,

Z

Zellweger Syndrome: 0.16, 0.57, 0.78, 0.93, 2.75, 7.50, 22.50, 40.00, 125.00, 225.71, 434.25, 566.41, 709.83,
985.90
Zellweger-Like Syndrome: 0.16, 0.57, 0.78, 0.93, 2.75, 7.50, 22.50, 40.00, 125.00, 225.71, 434.25, 566.41,
709.83, 985.90
Zenker Diverticulum: 0.23, 7.50, 22.50, 35.05, 95.00, 375.33, 424.37, 563.19, 714.82, 978.05
Zenker's Diverticulum: 0.23, 7.50, 22.50, 35.05, 95.00, 375.33, 424.37, 563.19, 714.82, 978.05
Zollinger-Ellison Syndrome: 0.10, 0.90, 2.50, 20.00, 37.50, 97.50, 325.00, 419.34, 561.93, 823.96
Zona: 0.12, 0.45, 0.90, 5.91, 137.50, 372.50, 416.60, 420.20, 418.00, 824.37
Zoonoses: 0.17, 0.52, 2.75, 17.50, 45.16, 72.50, 122.53, 175.00, 475.05, 527.00,
Zoster: 0.12, 0.45, 0.90, 5.91, 137.50, 372.50, 416.60, 420.20, 418.00, 824.37
Zygomycosis: 0.14, 0.49, 0.73, 0.95, 97.50, 175.33, 476.50, 527.00, 667.00, 752.70,

INTERNATIONAL SALES AND INQUIRIES

**USA / CANADA / AUSTRALIA / World
Sales and Service**

healthproducts2@gmail.com

www.rifedigital.com

USA ☎ 206-708-6408

International ☎ 0011-1-206-708-6408

USA Spare Parts. Straps, Adapters, Battery Addons, Accessories
Buy Direct from: healthproducts2.com

If you are located in UK/EU: Due to hefty import duty and VAT on USA imports it is in your best interests to buy from the UK Store.
Shipping from UK to EU has zero VAT and Duty due to EU Free trade agreement.

United Kingdom & European Union

London Store, Sales to UK and EU

London Store, Service & Parts to UK and EU

For UK Spare Parts. Straps, Adapters, Battery Addons, Accessories

Manager: Rosalie

www.rifedigital.net

rifemachines@gmail.com

UK ☎ 07765694763



© February/ 2016, Electro Therapy Devices Berlin Germany

© February/ 2016, ETDFL Berlin Germany