

G-B-II-3.5

E.R. 1586

C. DE NARDIS

PARTIMENTI

DEI MAESTRI

COTUMACCI - DURANTE - FENAROLI
LEO - MATTEI - PLATANIA - SALA - SCARLATTI
TRITTO - ZINGARELLI

SERIE II
4209

1933

G. RICORDI & C.
MILANO

ROMA — NAPOLI — PALERMO
LEIPZIG — BUENOS AIRES — S. PAULO
PARIS: SOC. ANON. DES ÉDITIONS RICORDI
LONDON: G. RICORDI & C., (LONDON) LTD.
NEW YORK: G. RICORDI & Co., INC.

INVENTARIO

CAMILLO DE NARDIS

PARTIMENTI I° CORSO

PARTIMENTI DI FENAROLI E ZINGARELLI

1. MODERATO ZINGARELLI

2. MODERATO ASSAI ZINGARELLI

3. MODERATO FENAROLI

4. ALLEGRETTO ZINGARELLI

Proprietà G. RICORDI & C. Editori-Stampatori, MILANO.
Tutti i diritti sono riservati.
Tous les droits de reproduction et arrangement sont réservés.

E.R. 1586

MODERATO

FENAROLI

5.

43

ALL? GIUSTO

FENAROLI

6.

ALL? GIUSTO

FENAROLI

7.

MODERATO

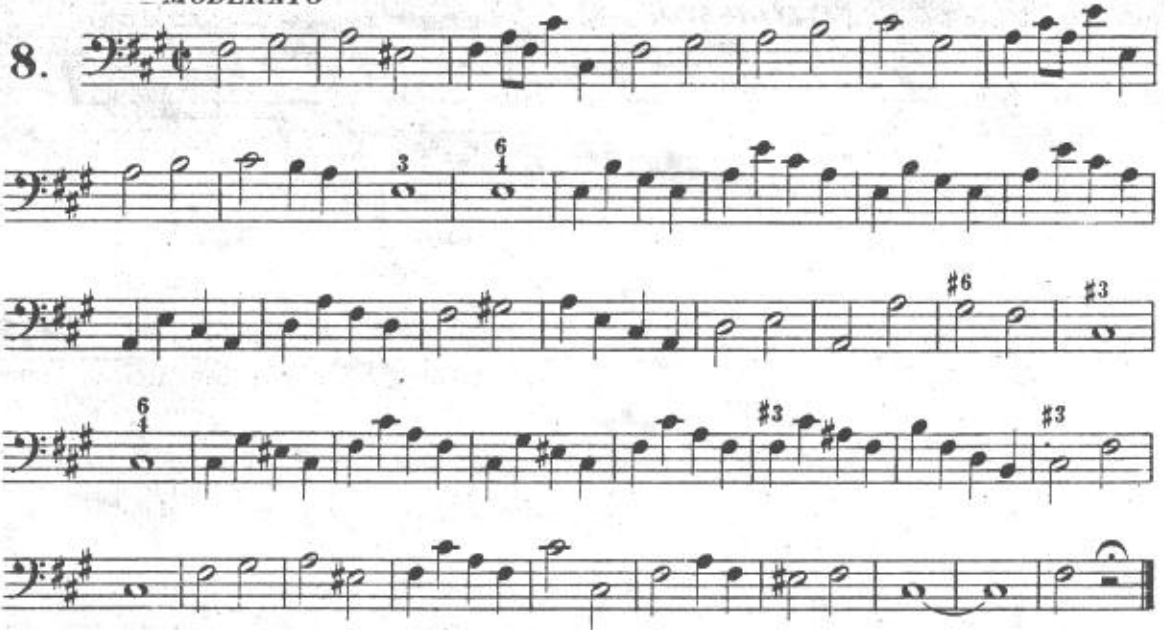
8. 

ALL^o GIUSTO

FENAROLI

9. 

AND^{te} MOSSO

ZINGARELLI

10. 

ALL^o GIUSTO

X 11.

MODERATO

ZINGARELLI

12.

ALLEGRO

ZINGARELLI

13.

MODERATO

FENAROLI

14.

ALL.º GIUSTO

FENAROLI

15.

MODERATO

FENAROLI

16.

ALL^o GIUSTO

FENAROLI

17.

ALLEGRETTO

FENAROLI

18.

19. 

LARGO

FENAROLI

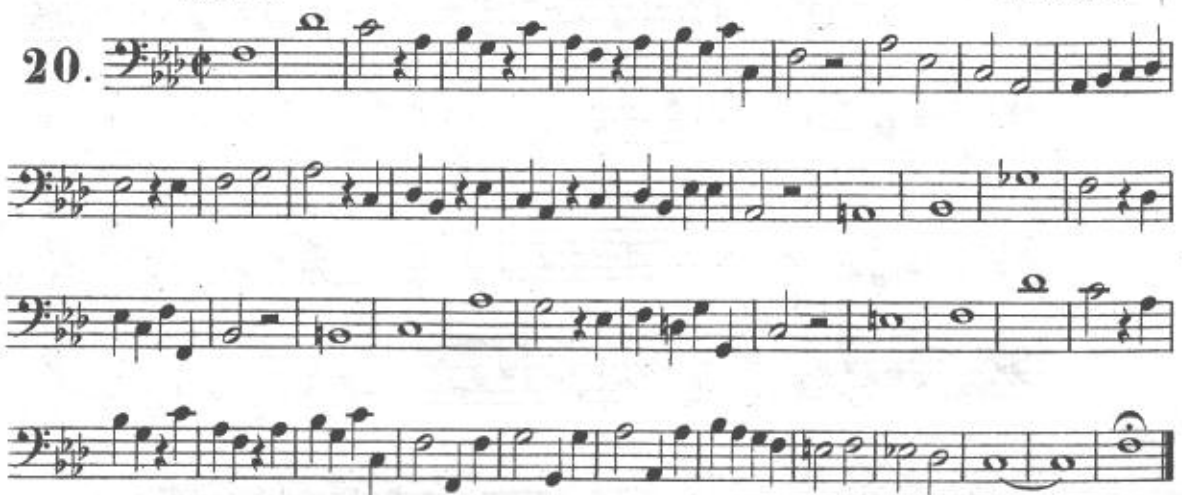
20. 

ALLEGRETTO

FENAROLI

21.

MODERATO

ZINGARELLI

22.

ALL.^o GIUSTO

ZINGARELLI

23.

MODERATO

FENAROLI

24.

S.R. 1588
4209

2° CORSO

ESEMPI E PARTIMENTI DI FENAROLI E DE NARDIS

Dell'accordo dissonante di 7.^a che si adopera sul 2.^o grado che sbalza sul 5.^o*Modo Maggiore*

Modo Minore

Esempio

MODERATO

FENAROLI

880 ms
UNBECTO

Il 4° grado alterato si accompagna con 3, 5 e 7, la 7ª viene considerata come nota di sostituzione.

Modo Maggiore

Modo Minore

Esempio

MOD!o ASSAI

FENAROLI

Esempî

ALLEGRETTO

FENAROLI

X

Main musical score for 'ALLEGRETTO' by Fenaroli, consisting of eight staves of bass clef notation with various fingerings and accidentals.

Esempio

3^o Rivotto

MODERATO

FENAROLI

Esempio

ANDANTE

FENAROLI

Prolungo di 2.^{de}

Fond.^{le} 1.^o Rivolto 2.^o Rivolto

Esempio

Fond.^{le}

AND.^{te} MOSSO

DE NARDIS

3 — 3 — 3 — 7 3 6 — 6

4 3 6 5 6 4 3 7 8 2 4 5 5 7 #3

5 — 5 — 7 3 6 7 #3 3 — 3 3 #6 4 #3

#6 7 8 4 2 5 5 b6 6 6 7 8

2 4 5 — 5 — 7 #3 6 7 b 5 6 7 #3 b3 —

6 — 7 8 b2 4 5 — 5 — #3 #3

3 — 5 — 7 3 6 — 6 4 6 3

Esempi

VII 1^o Rivotto 2^o Rivotto

AND^{te} MOSSO

DE NARDIS

X

E.R. 1586

16 Prolungo di 2^e sull'accordo dissonante

Prolungo di 4^a

Esempio

MOSSO

FENAROLI

Main musical score for 'MOSSO' by Fenaroli. It consists of eight staves of music in bass clef. The notation includes various chords and fingerings, such as 7-4-3, 7-4-3, 7-4-3, 7-4-3, 7-4-3, 7-4-3, 7-4-3, and 7-4-3. The piece concludes with a final chord.

Esempio

Fond.^{le}

MOD.^{to} ASSAI FENAROLI

Esempio

Fond.^{le}

ALLEGRETTO FENAROLI

Esempio

Fond!e

MODERATO

FENAROLI

(A)

Esempio

1° Rivolto

ALLEGRETTO

DE NARDIS

E.R. 1586

(A) 1° Rivolto dell'accordo dissonante di 7^a maggiore, il Fondamentale si adopera sul 1° e sul 4° grado.

Esempio

2° Rivolto

ANDANTE

DE NARDIS

Prolungo di 4^a sull'accordo di 7^a di dominante.

Fond.^{1°} 1° Rivolto

2° Rivolto 3° Rivolto

Esempio

Fond.^{1°}

MODERATO **DE NARDIS**

Esempio

1.^o Rivolto

DE NARDIS

MOD.^{to} ASSAI

5 4 3
6 5
7 #3 5 4 2
#3 6 4 5 4 #3 3 5 4 2
5 4 3
6 6 6 6 6 6
5 4 3

Esempi

2° Rivolto 3° Rivolto

DE NARDIS

Prolungo di 4^a, altro esempio sul 4^o grado.

Fond^e 1° Rivolto 2° Rivolto

Prolungo di 6.^a

Esempio

ALLEGRETTO

DE NARDIS

Esempio

1º Rivotto

ALLEGRETTO

DE NARDIS

X

Esempio

2º Rivotto

ANDANTE

DE NARDIS

X

Esempio

7 6
4 2

3° Rivolto

ALLEGRETTO

DE NARDIS

3 7 6 6 7 3 7 4 3

7 6 6 7 4 3 #3 #3 6 3 #3 6 6

7 #3 #3 3 3 7 6 6

6 6 3

Prolungo di 9^a sul 1^o grado

3 9 8 7 6 4

Fond.^{1^o}

1^o Rivolto

2^o Rivolto

Prolungo di 9^a sul 4^o grado

3 9 8 7 6 5 4

Fond.^{1^o}

1^o Rivolto

2^o Rivolto

230.
5
116.
115.
110.

Esempi

MOD:to ASSAI

FENAROLI

ANDANTE

FENAROLI

Esempi

1° Rivotto 1° Rivotto

MAESTOSO

DE NARDIS

Esempi

2° Rivotto 2° Rivotto

LARGO

DE NARDIS

5 4 3 5 6 6 3 Solo 5 6 4

4 3 Solo 5 6 4 4 3 Solo 5 7

5 4 4 3 5 5 4

5 5 4 3 5 5 4 3 5

b3 5 3 7 6 4 3

Esempi e partimento sulla sostituzione di una nota ad un'altra.

Modo maggiore *Oppure* *Opp.*

Opp. *Opp.* *Opp.*

Modo minore *Opp.* *Opp.*

Opp. *Opp.* *Opp.*

La sostituzione alla parte grave, riesce eccellente soltanto nel modo minore.

Esempio

Opp.

AND^{te} MOSSO *DE NARDIS*

3° CORSO

PARTIMENTI DI TRITTO, DURANTE, SALA, LEO,
P.^e S. MATTEI E COTUMACCI

TRITTO

ALLEGRETTO

1.

ALL^o GIUSTO

2.

MODERATO

X 3.

MODERATO

X 4.

ANDANTINO

5.

ALLEGRETTO

6. 

MODERATO

7.

MOD.^{to} ASSAI

MODERATO

DURANTE

9.

MODERATO

10.

ANDANTINO

11. Musical score for item 11, consisting of ten staves of music. The music is written in bass clef with a key signature of one flat (B-flat) and a common time signature (C). The tempo is marked 'ANDANTINO'. The score includes various musical notations such as slurs, accents, and dynamic markings. Fingerings are indicated by numbers 1-5 above notes. Some staves have specific fingering patterns: 7 6 3, 6 #6, 3 7 7 7, 7 #3, 6 7 7, 6 7 7, 6 7 7, 6 6 #3, and 6 7 6. The music concludes with a final whole note chord.

ANDANTE

12.

MOD.^{to} ASSAI

SALA

X

13.

MOD.^{to} ASSAI

14.

ANDANTINO 7 6 4 #3 6 — 9 8 6 7 #6 4 7 6 9 8 — 7 6

15.

 4 — 6 — 7 6 # — 6 7 6 4 5 #3 6 — #6 — 6 4 # 5 —

 #6 — 6 # 7 6 5 #3 — 6 — 9 8 7 6 4 2 6 9 8

 7 — 6 — 5 6 2 6 2 6 2 6 2 6 3 2 6 3 7 6 4 3 — 6 —

 9 8 — 7 6 4 6 3 5 6 6 3 5 — 6 3 5 6 3 — 6 — 6 — 7 6

 4 #3 7 6 6 3 — 6 3 — 6 3 2 6 5 4 — 6 — 7 3 6 — 4 3 — 6 —

 7 #6 5 4 3 — 6 — 9 8 5 — 7 6 5 3 7 #6 5 #4 — 6 —

 4 #3 — 6 — 9 — 6 — 4 — # — 6 — 7 — 6 — 9 — 8 — 7 — 8 —

 9 — 8 — 7 — 6 — 9 — 8 — 7 — 6 — 9 — 8 — 7 — 6 — 5 — #6 — 6 #5 3 7 6

 #5 4 # — 6 — 9 8 7 — 6 — 5 6 5 #4 — 6 — 7 6 # — 6 — 9 8 —

 7 #6 4 5 — 8 7 6 5 #3 6 — 5 — #6 4 5 6

 3 3 — 6 — 4 # 3 3 — 6 — 6 # 6 5 7 #3 4 4 3

MOD^{to} ASSAI

16.

AND.^{te} MOSSO

17.

Exercise 17 consists of six staves of music. The first staff is in bass clef with a common time signature. It features a series of eighth and sixteenth notes with various fingerings (5, 6, #6, 5, 4, 3, 7, 6) and slurs. The second staff continues the pattern with similar fingerings (5, 4, 3, #4, 7, 7, 6, #3, 4, 4, 3). The third staff is in alto clef (C4) and continues the melodic line with fingerings (5, 6, 6, #4, 7, 6). The fourth staff is in bass clef with fingerings (#4, 7, 6, 5, #3, 7, 6). The fifth staff is in bass clef with fingerings (7, 6, #7, 6, 5, 4, 3, 7, 7, 7, 5, 4, 3, 4, 2). The sixth staff is in bass clef with fingerings (5, 4, 4, 3, #6, 5, 3, 7, 6).

ANDANTE

18.

Exercise 18 consists of four staves of music. The first staff is in bass clef with a common time signature and features fingerings (5, 7, 6, 5, 4, 3, 5, 4, 3, 4, 2, 6, 9, 8, 7, #6). The second staff is in bass clef with fingerings (6, 4, 3, 7, 6, 5, 7, 6, 6, 3, 6, 5, 4, 3, 7, #6). The third staff is in bass clef with fingerings (4, 2, 7, 6, #7, 6, 5, 4, 3, #2, #4, 6, 3, #5, #6, 4, 3, 2, #4). The fourth staff is in bass clef with fingerings (3, 5, #6, 3, 2, 7, 6, 5, 4, 3, 2, 5, 6, #3, #4, 6, 7, 6, b6, 4, 3, 7, 6, 4, 2, 7, 6, #3, 4, 6).

Cadenza

1.

Cadenza

2.

Cadenza

6 5 5 6 5 5 7 6 6 5

3. 4 2 4 2 6 2 5 3 6 5 9 6 5 4 3 6 5 6 7 6 4

7 6 7 6 3 7 6 7 6 7 6 5 7 6 5 7 6 5 4 2

4 2 6 2 5 3 6 5 9 6 5 3 6 5 7 6 5 4 3 2 1

7 6 7 6 4 7 6 7 6 5 4 3 2 1 6 7 6 5 4 2

6 5 9 6 5 6 5 3 5 4 3 2 1 6 5 4 3 2 1 6 5

4 2 4 2 5 3 6 5 4 3 2 1 6 5 4 3 2 1 6 5 4 3 2 1

7 6 7 6 5 7 6 7 6 5 4 3 2 1 6 7 6 5 4 3 2 1

6 5 9 6 5 5 5 6 6 7 6 4 7 6 5 4 3 2 1 6 5 4 3

4 2 5 3 6 5 4 3 2 1 6 5 4 3 2 1 6 5 4 3 2 1 6 5 4 3

4 2 5 3 6 5 4 3 2 1 6 5 4 3 2 1 6 5 4 3 2 1 6 5 4 3

Cadenza 

4. 

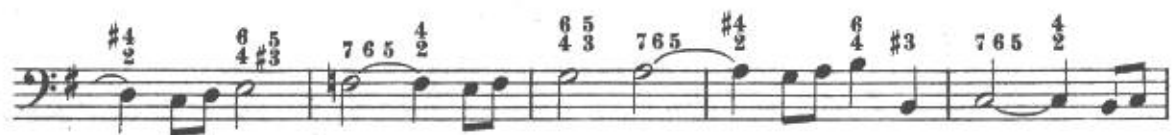

Cadenza

5.

Cadenza

6.

Cadenza

7.

Cadenza

A single musical staff in bass clef with a key signature of three sharps (F#, C#, G#) and a common time signature (C). The staff contains a series of notes with various fingerings indicated by numbers 1-5 above the notes.

8.

Cadenza

9.

Cadenza 

10. 

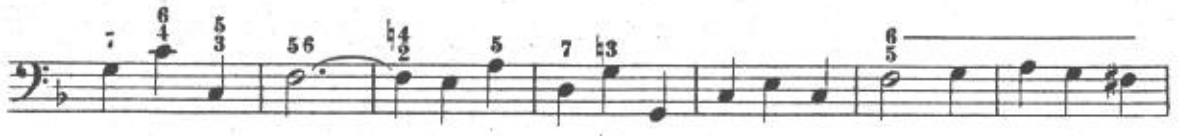

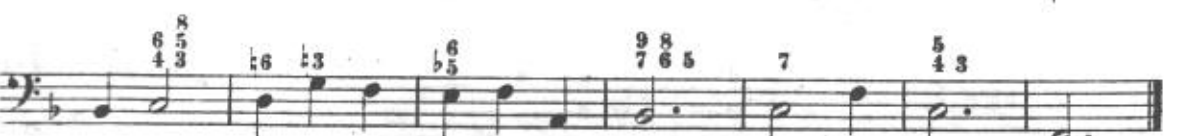

Cadenza

11.

Cadenza

14.

Cadenza 

15. 

Cadenza

16.

Cadenza

17.

Cadenza

18.

E.R. 1586

Cadenza 

19. 

Cadenza 

20. 

Cadenza 

21. 

Cadenza

22.
Exercise 22, consisting of ten staves of musical notation in bass clef. The notation includes various chord symbols and fingering numbers. The first staff includes 3 4 2, 6, b7 3, b7 5, b6 5, b4 2, 6, b5 4 3, b5, b5, 5, b5. The second staff includes b3, b3, b4 2, 6, 5, 7 5, b3, 5, 6, b3, 3 4 2, 6, b3 4, 7 5, b4 2, 6, b4, 6, b5 b4 3. The third staff includes b3, 5, b3, b, b6 5, b5, 3, 4 6, b, b6, 5 3, 9 8 7, 4 3, 7 6 5. The fourth staff includes 5, 6, 5, 6, 9, 6, 6, 5, 3 4 2, 6, b7 3, 7 5, b4 2, 6. The fifth staff includes 4 2, 6, b6 5 4 3, b3, b6 5, 6, 5, 3 4 2, 6, 4, b7 3, 3 4 2, b6. The sixth staff includes b3, b3 2, 6, b3, 3 4 2, 6, b3, b3, b3, b3, b3, b3, b4 2, 6, b4, 4. The seventh staff includes 6, b6 5 4 3, b3, b3, b5, 6, 5, 6, b3, b3, b3, b3, 6, 4, 6, b5 4 3. The eighth staff includes b3, b3, 6, 5, b5, 6, 5, 4 3, 6, 7 6 5, 4, 7 6 5, 4, 5, b6 5. The ninth staff includes 6, b6 5 4 3, b7 3, 5 4 3, 6, b5 4 3, b5, 7, 5 6 6, 4 3.

1. 

2. 

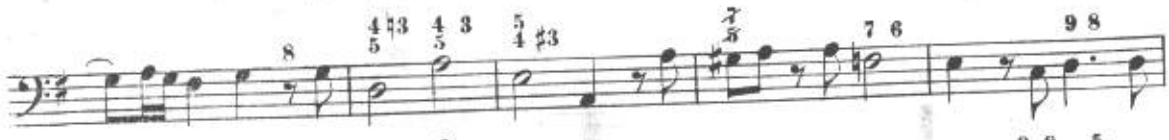

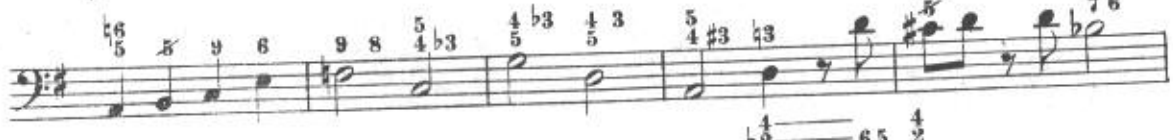

3.

Eleventh system of musical notation, bass clef. It consists of two staves. The top staff has notes with fingerings: 4 5, 3, 9 8, 4 5, 3. The bottom staff has notes with fingerings: 4 5, 3, 9 8, 4 5, 3.

4.

5.

6. 

7. 

3 5 7-16- 4 2 6 7 6 7#6 5 4#3 8 5 4 3

6 5 3 5 6 5 6 5 6 7 6 7 6

8 8 7 3 6 6 5 #3 4 2 6 7 6 7#6 5 4#3 8 5 4 3

6 5 6 #6 5 4 2 6 7 6 7 6

6 5 3 6 5 3 6 7 6 7 6 3 4

8. 6 5 4 2 6 5 4 2 6 7 6 7 6 5

7 6 5 #3 5 6 5 4 2 6 5 #4 2 6 7 6

4 2 6

5 4 3 5 4 3 6 5 9 6 4 8 5 4 3 5 4 3 5 4 3 7 6 5

3 #7 6 4 5 4 3 #3 4 5 4 #3 #3 4 5 4 #3 5 6 5 4 2 6 5

6 7 #6 #3 #6 5 4 2 6 5

#4 2 6 6 5 4 2 6 7 #6

6 5 9 8 6 5 9 8 9 8 7 7 6 5 5 4 #3

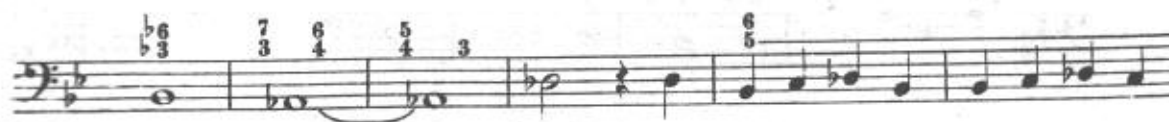
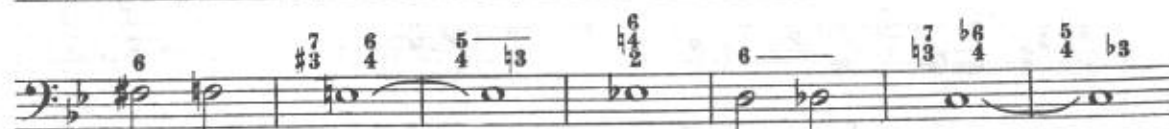
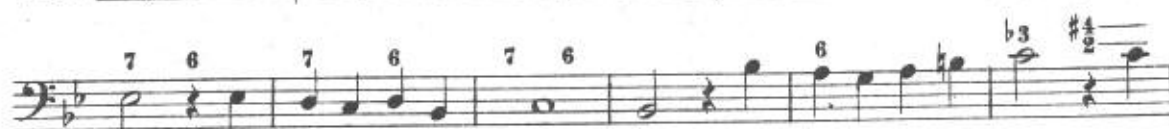

11.

4° CORSO

PARTIMENTI IMITATI DI
SALA, FENAROLI, LEO, SCARLATTI E PLATANIA

SALA

MODERATO

1.

ANDANTINO

2.

ALLEGRETTO

3.

4.

8

8

Soggetto

8

3 8

ANDANTE

5.

3 3 #2 #3

3 5 3 5 3 3 3 #3 #4

7 6 5 #4 7 6 5

7 6 5 3 5 #6 5 #4

6 ^{#4} 6 8#7 #6

3 3 #2

8 8#7 #7 7 7 6 6 6 6 5

ALLEGRO

6.

3- 3-

5 6 7 3

6 5

3 6 6

6 7 8 2 3 4 5 3

LARGO

7.

ALLEGRO

8. 

ALLEGRETTO

9.

ANDANTINO

10.

MOD^{to} ASSAI

11.

6 5 #4 3 #3 8 6 3 1 #2 6 5 3 #2 8 6 4 #2 3

5 7 6 5 #3 6 7 3 9 6 5 3 #6 8 7 5 3

3 6 8 3 2 7 5 3 6 8 3 6 5 7 6 5

#1 #3 3 8 7 6 3 6 5 4 1 6 2

4 #3 4 5 3 7 #3 6 8 3 #4 6 5 4 3

#3 8 6 5 4 2 6 5 6 8 3 #2 6 6 5

3 8 6 #5 3 6 3 3 5 6 5 #6

6 #3 #4 6 3 2 3 4 6 3 2 3 4 6

3 2 3 4 6 3 6 8 6 8 5 7 6 5 #3 Solo 6

3 6 3 6 5 4 3 3 #6 6 5 4 3

ANDANTINO

12.

6 4 3 6 #2 3 3 6 5 #6 #5 #3
 8 5 4 3 2 6 3 #4 5 7 #6 5 #4 #3 2 6 6 3 4 #3 6
 #3 6 7 #3 4 5 7 7 6 5 #4 6 3 8 #3 6
 6 3 #2 6 #3 9 #6 6 4
 5 3 6 4 #3 5 4 5 #6 6 4
 6 7 8 7 6 7 8 5 4
 3 5 7 6 5 6 3
 5 2 4 3

PLATANIA

ALL^o GIUSTO

13.

6 8 6

AND^{te} MOSSO

14. 

ANDANTINO

15. 

16.

Exercise 16 consists of six staves of music in bass clef, 3/4 time, with a key signature of two sharps (F# and C#). The first staff begins with a treble clef and a 3/4 time signature, followed by a bass clef. The music features eighth and sixteenth notes, with fingerings such as 3, 5, 4, 6, 8, 3, and 16. The second staff continues with similar rhythmic patterns and fingerings like 4, 6, 2, 4, 8, 3, and 16. The third staff has a fingering of 8. The fourth staff includes fingerings 4, 2, 5, 7, 6, 5, 4, 5, and 7, 6, 5. The fifth staff has a fingering of 5. The sixth staff concludes with a final note and a fermata.

17.

ALLEGRO

Exercise 17 consists of seven staves of music in bass clef, 3/4 time, with a key signature of two sharps (F# and C#). The first staff begins with a treble clef and a 3/4 time signature, followed by a bass clef. The music features eighth and sixteenth notes, with fingerings such as 8, 3, #3, 7, 8, 3, 6, 7, 6, 8, 3, #6, and b3. The second staff has a fingering of 8. The third staff has a fingering of #3. The fourth staff has a fingering of 6, 7, 6. The fifth staff has a fingering of 8. The sixth staff has a fingering of 3. The seventh staff has a fingering of 7, 6, 5, 3, 3, 3, 3, and 7.

ALL^o VIVO

18.

3

34 78 3

6

#3

ER. 1586

AND:ro MOSSO

19.

Basso imitato e fugato
Solo

Imit.^{ne}

Imit.^{ne}

Basso imitato e fugato

ALLEGRO

20.

Risposta

Risposta

Soggetto

ANDANTINO

21.

Basso imitato e fugato

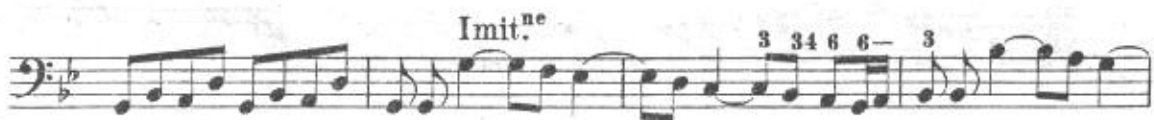
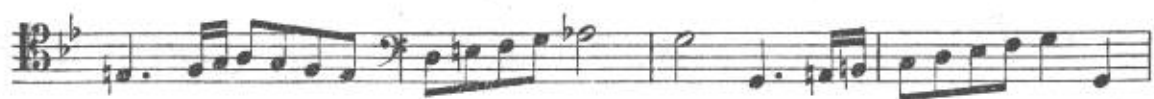
ALL^o RISOLUTO

